

Network Rail

**King's Cross Station
Redevelopment
Programme Package 6
GRIP 6**

Listed Building Consent
Application (Reference
2006/3394/L);
Condition LB020;
All New Works in the
Historic Fabric

Job No 123345

Document ref
ENG-REP-G5-OAP-006-
CBSA-0285

Subsection LB20A xviii

Issue 4.0
Issue for Acceptance

Network Rail



**King's Cross Station
Redevelopment
Programme Package 6
GRIP 6**

Listed Building Consent
Application (Reference
2006/3394/L);
Condition LB020;
All New Works in the
Historic Fabric

Subsection LB20A xviii

February 2010

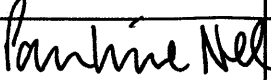
This report takes into account the particular instructions and requirements of our client.
It is not intended for and should not be relied upon by any third party and no responsibility is
undertaken to any third party

Job title	King's Cross Station Redevelopment Programme Package 6 GRIP 6			Job number	123345-00
Document title	Listed Building Consent Application (Reference 2006/3394/L); Condition LB020; All New Works in the Historic Fabric - Subsection LB20A xviii			File reference	4-05
Document ref	ENG-REP-G5-OAP-006-CBSA-0285				
Revision	Date	Filename	All New Works in the Historic Fabric Issue 1.0.doc		
Issue 1.0	23/05/08	Description	Issue for Acceptance		
			Prepared by	Checked by	Approved by
		Name	Birgit Bosse	Mark Cannata	John Batchelor
		Signature			
Issue 2.0	15/09/08	Filename	All New Works in the Historic Fabric Issue 2.0.doc		
		Description	Issue for Acceptance		
			Prepared by	Checked by	Approved by
		Name	Birgit Bosse	Mark Cannata	John Batchelor
		Signature			
Issue 3.0	09/04/09	Filename	All New Works in the Historic Fabric Issue 3.0.doc		
		Description	Issue for Acceptance - Revised in accordance with GRIP6 Value Management redesign scope		
			Prepared by	Checked by	Approved by
		Name	Katrin Meincke	Pauline Nee	Paul Wellman
		Signature			
Issue 4.0	05/02/10	Filename	All New Works in the Historic Fabric Issue 4.0.doc Subsection LB20A xviii – Interface between STS and WCC roof		
		Description	Issue for Acceptance		
			Prepared by	Checked by	Approved by
		Name	Katrin Meincke	Pauline Nee	Paul Wellman
		Signature			
Issue Document Verification with Document <input checked="" type="checkbox"/>					

Contents

1	Introduction	Page 1
1.1	Purpose of Submission	1
1.2	Details of Relevant Consent Conditions	1
1.3	Description of Relevant Works	1

Appendices

- Appendix A
- List of Abbreviations
- Appendix B
- Location Map
- Appendix C
- Drawings

1 Introduction

1.1 Purpose of Submission

The Listed Building Consent Reference 2006/3394/L for King's Cross Station Redevelopment includes Condition LB20 requiring approval of all new works. It comprises 19 subsections which will be submitted in stages. This is the second submission. Future submissions will be made in consultation with LB Camden.

The purpose of this submission is to fulfil the requirements of Condition LB20A xviii.

1.2 Details of Relevant Consent Conditions

Listed Building Consent Item LB020A xviii states:
Elevations, plans and sections (minimum scale 1:20) showing the interface between new southern elements of the western (suburban) shed and the main concourse.

1.3 Description of Relevant Works

1.3.1 LB20A xviii Interface between STS and WCC roof

A walkway separates the Western Concourse Roof and the Suburban Train Shed. This is needed for access and maintenance. The underside is clad with stainless steel to contain structural support and services.

Appendix A
List of Abbreviations

A1 List of Abbreviations

AIP—Approval in Principle

BS—British Standard

CAD—Computer Aided Drafting

C&S – civil and structural

CCMS—Corporate Content Management system

CCTV—Closed Circuit Television

CDM—Construction (Design & Management)

CIS—Customer Information System

DDA—Disability Discrimination Act

DRA—Designer's Risk Assessment

DfT—Department for Transport

EACS – Electronic Access Control System

EMC - Electro Magnetic Compatibility

ER—Employer's Representative

ERB – Eastern Range Building

FCC- First Capital Connect (a TOC)

FSR – Fire Strategy Report

FSW - Footbridge and subway works

FAS - Fire Alarm System,

GNH - Great Northern Hotel

GRIP - Guide to Rail Investment Projects

HAZOP – Hazard Operability Studies

HAZID – Hazard Identification

HSQE - Health, Safety, Quality & Environment

IDC – Inter-Discipline Check

IP – Ingress Protection

ITA - Independent Technical Assessment

ITP - Inspection & Test Plan

KXRP - King's Cross Station Redevelopment Programme

LMR - Lift Motor Room

LNE - London North Eastern

LPR - Link Plant Room or Network Rail Plant Room

LUL – London Underground Limited

MEP – Mechanical Electrical and Public Health Services

MFTC - Multi Discipline Framework Consultancy

MIP – Mobility Impaired Person

MTBF – Mean Time Between Failures

MTS – Main Train Shed

MTTR – Mean Time to Repair

NRPR – Network Rail Plant Room or Link Plant Room

NR - Network Rail

NRG - Network Records Group

NRSP - National Rail Security Programme

NTH - Northern Ticket Hall

O&M – Operation and Maintenance Manual

OBS - On Board Servicing

OLE - Overhead Line Equipment

PAVA - Public Address / Voice Alarm

PMO - Programme Management Office

PPE – Personnel Protective Equipment

PV – Photo-voltaic

QA – Quality Assurance

RAM - Reliability, Availability, Maintainability

RIBA - Royal Institute of British Architects

RICS - Royal Institution of Chartered Surveyors

ROGS - Railway and Other Guided transport Systems

SCN - Station Change Notice

SCR – Station Control Room

SMM7 - Standard Method of Measurement (for Building Works) 7th Edition

SOR—Station Operations Room (included in and synonymous with Station Control Room)

SSY – Shared Service Yard

STS - Suburban Train Shed Buildings

TBS - Task Briefing Sheet

TOC - Train Operating Company

TRANSEC - Transport Security

VE - Value Engineering

WCC - Western Concourse (Package 6) – synonymous with WCR

WCR - Western Concourse (Package 6)

WI – Works Information

WRB - Western Range Buildings (Package 6)

WBS - Work Breakdown Structure

WPP - Work Package Plan

Appendix B
Location Map

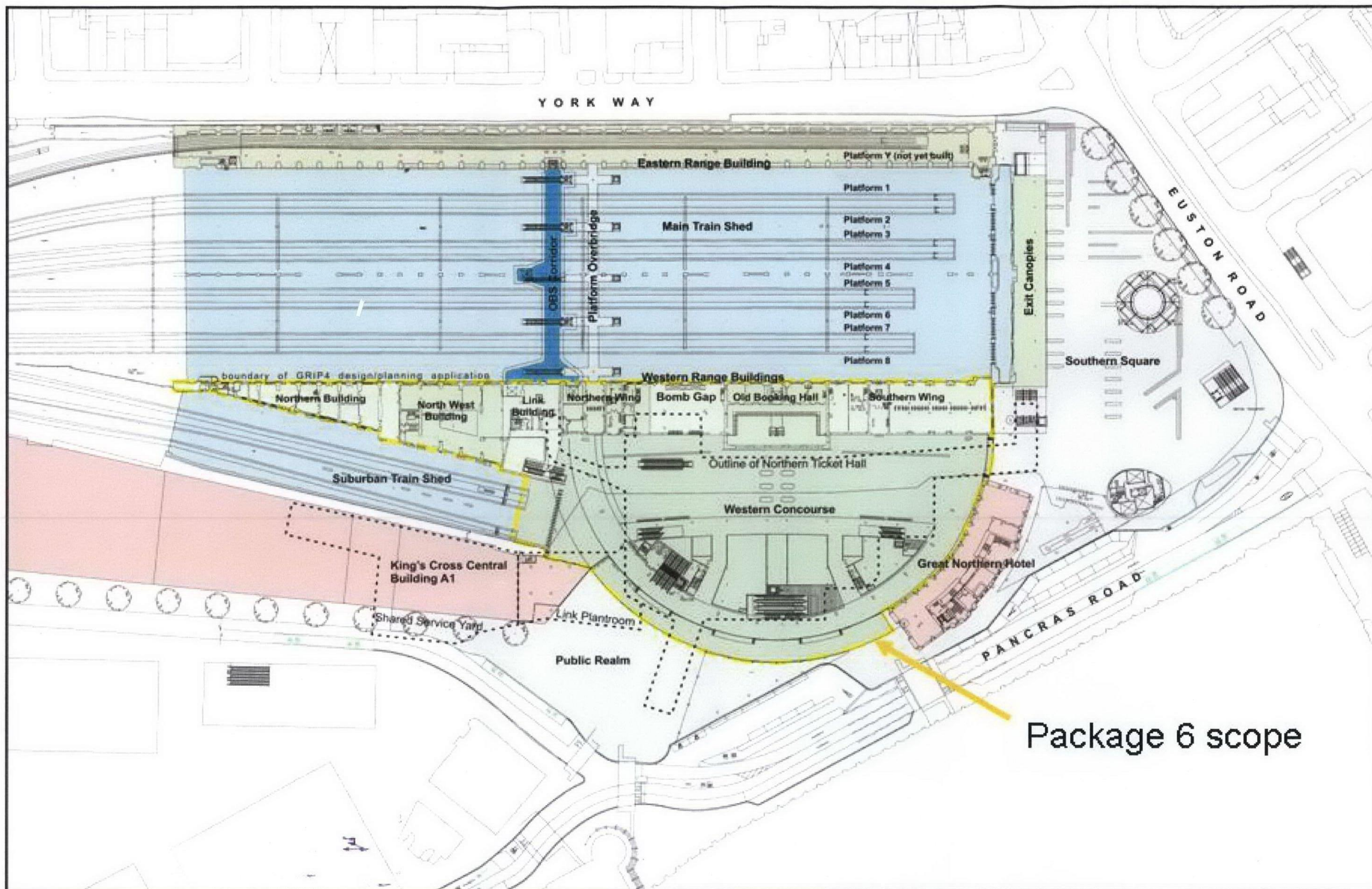

Appendix C

Drawings

C1 LB20 Planning Consent Condition 20A xviii

C1.1 LB20A xviii

The following drawings indicate plans, sections and details of the interface between the STS and the WCR as required for consent condition LB20A xviii:

Number	Title	Rev
STS-CAP-0242	Suburban Tran Shed, Roof Plan	04
STS-CAD-2552	Suburban Train Shed, Roof Detail Cross Section	01
STS-CAE-0530	STS, Unfolded South Elevation, Level 01	02

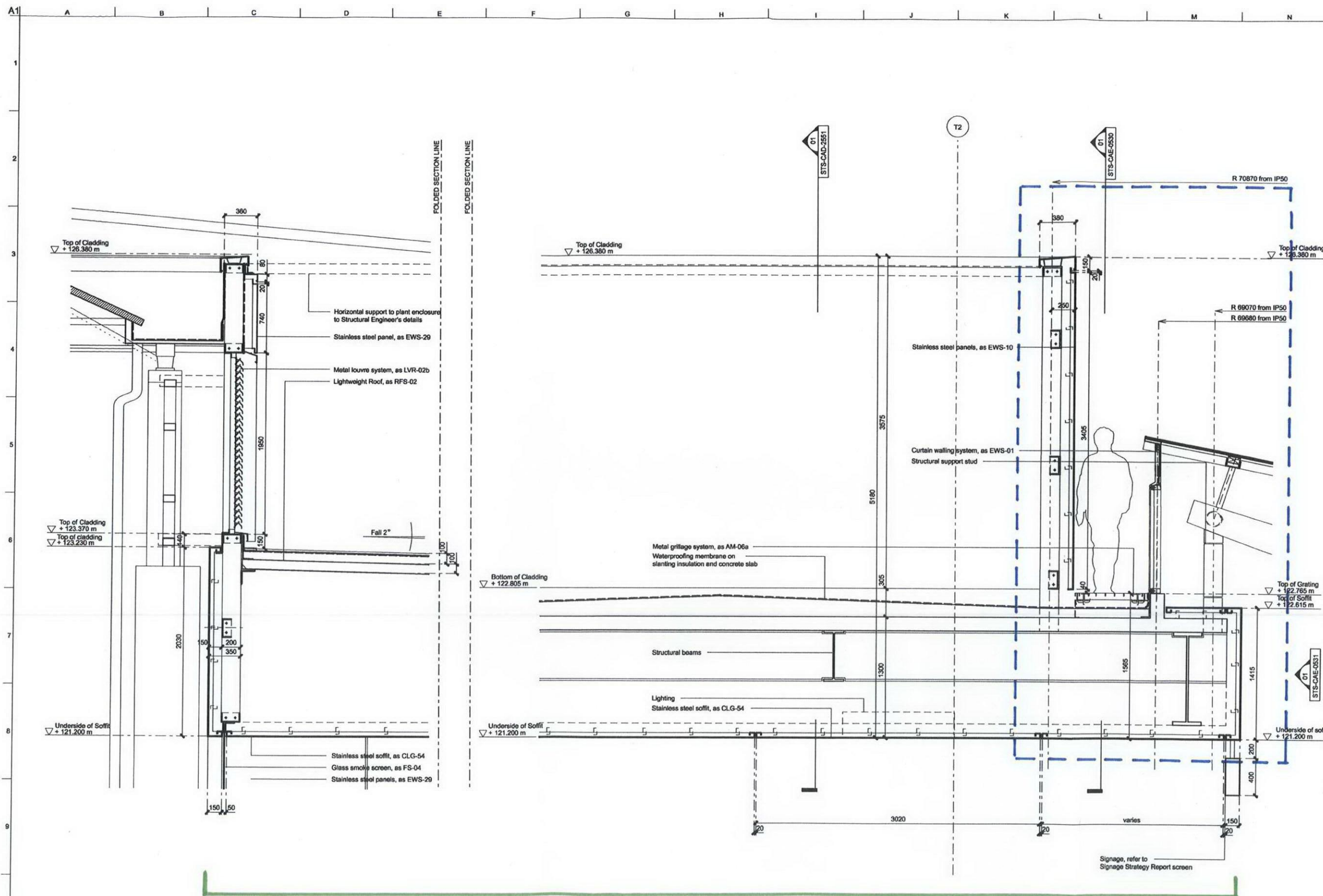

New southern elements of the suburban shed

— Interface between new southern elements of the suburban shed and the main concourse

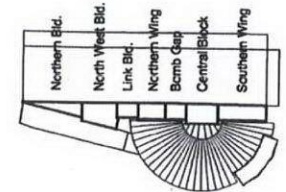

0 0.1m 0.5m 1m

Notes

Drawings are based on survey data and may not accurately represent what is physically present.

Do not scale from this drawing. All dimensions are to be checked on site and any discrepancies noted in writing to the Employer's Representative. All dimensions are in millimetres unless noted otherwise.

Where there appears to be ambiguity between the drawings and other information, the Contractor shall seek the advice of the Employer's Representative for clarification.

Refer to drawing I06-CAG-0000 for general notes and abbreviations. For detail of Architectural Specification codes (shown on drawings as 'LIN-01', for example) refer to the Technical Reference Sheet.

Drawings to be read in conjunction with the Architectural Specification and other relevant information, including the schedules and Engineer's documents. For individual repair locations, details and scope, refer to the repair schedule and Architectural Specification as applicable.

Half tone line work shows scope by others. Refer to detail drawings for further scope definition.

01	29/02/08	RP	AD	SG
For GRIP 5B Production Information				
Issue	Date	By	Chkd	Appd

ARUP
13 Fitzroy Street
London W1T 4BQ
Tel: +44 (0)20 7566 1531 Fax: +44 (0)20 7566 3924
www.arup.com

John McAslan + Partners
49 Prince Place London W11 4DA
Tel: +44 (0)20 7221 2663
Fax: +44 (0)20 7221 8635
www.mcaslan.co.uk

Client
Network Rail

Job Title
King's Cross Station
Redevelopment Programme
Package 6

Drawing Title
Suburban Train Shed
Roof Detail Cross Sections

Scale at A1
1:20

CCMS No

Drawing Status

For Construction

OAP Job No	Drawing No	Rev
123345-00	STS-CAD-2552	01

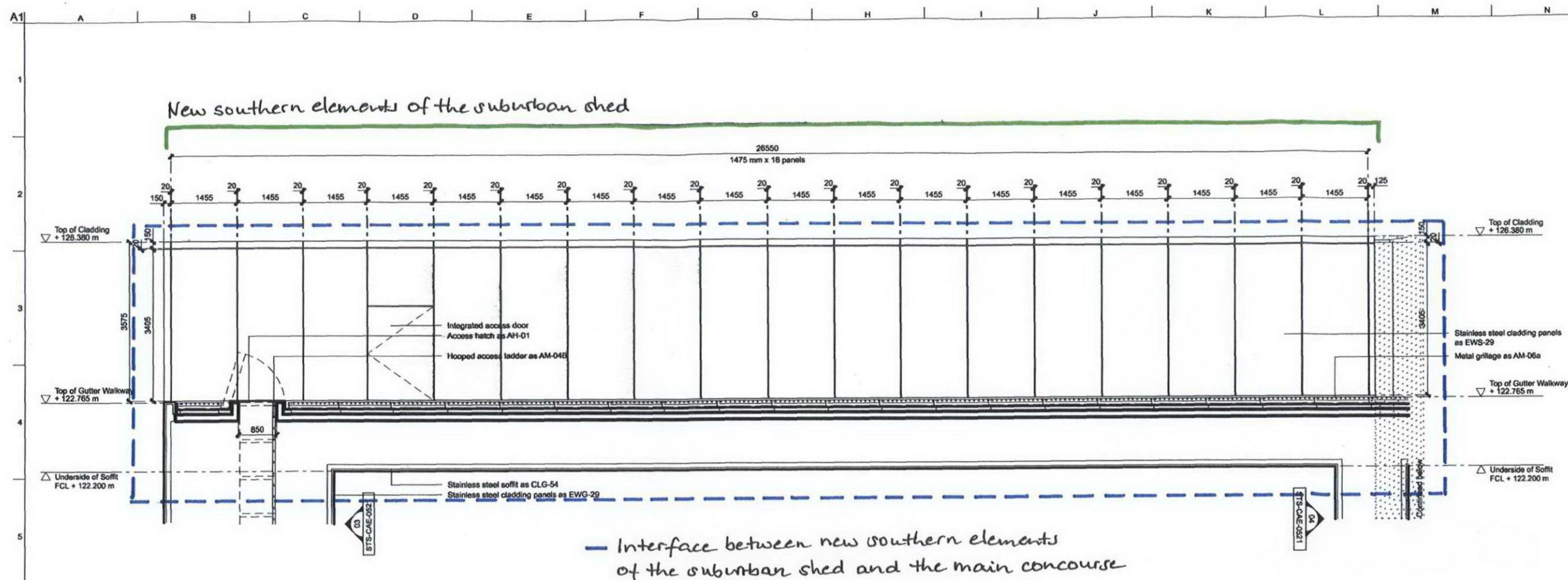

01 STS Cladding Elevation at Level 01

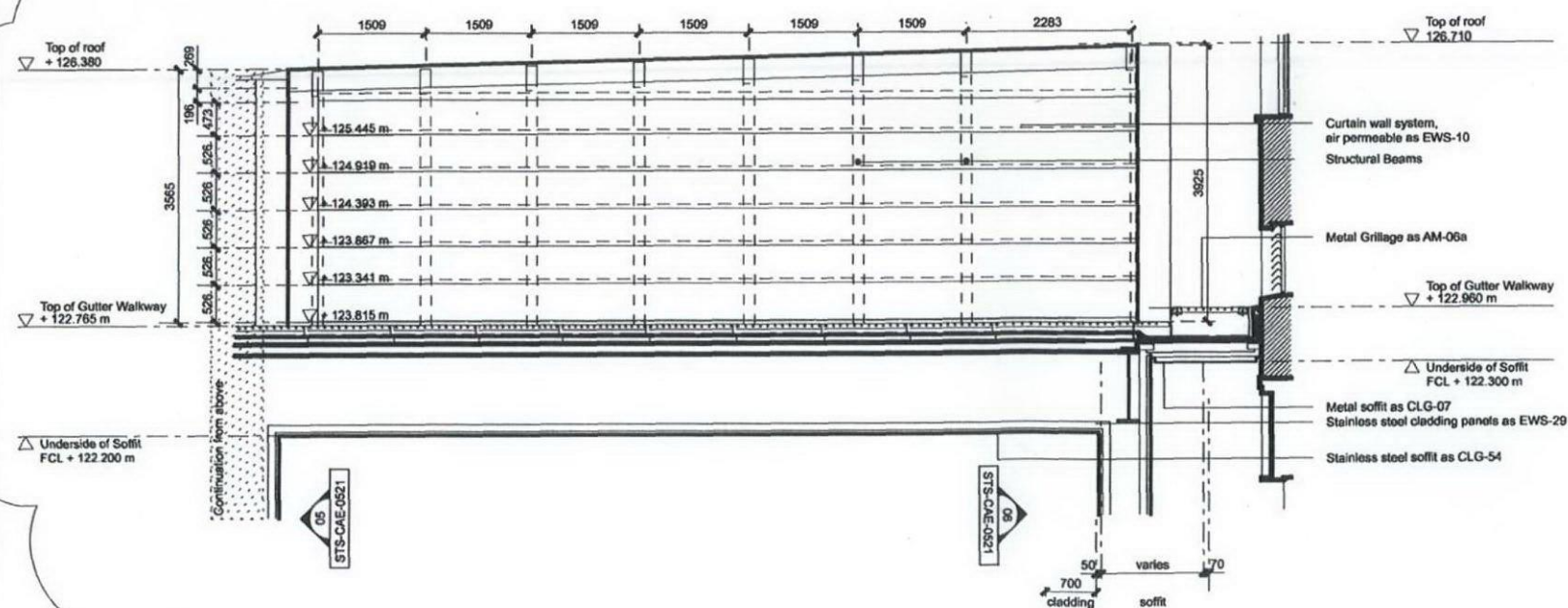

02 STS Cladding Elevation at Level 01

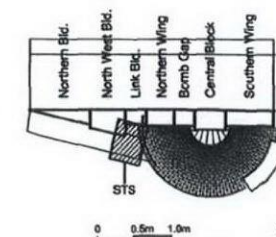
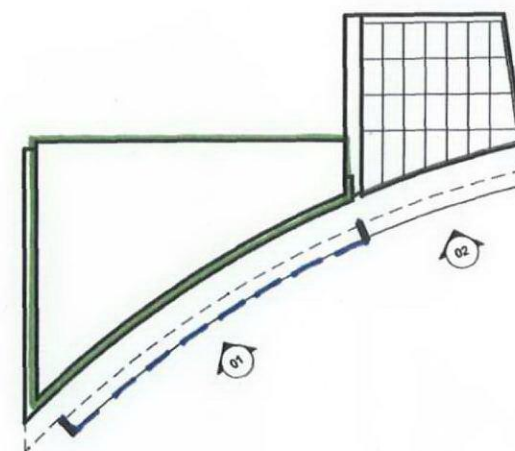

General Notes

Drawings are based on survey data and may not accurately represent what is physically present.

Do not scale from this drawing. All dimensions are to be checked on site and any discrepancies noted in writing to the Employer's Representative.

All dimensions are in millimetres unless noted otherwise.

Drawings to be read in conjunction with the Architectural Specification and Mechanical, Electrical, Public Health and Structural Engineer's information.

Where there appears to be ambiguity between the drawings and other information, the Contractor shall seek the advice of the Employer's Representative for clarification.

02	18/12/09	JMP	SS	AD
Revisions to GRIP 5 information as discussed and presented to NR and EHLBC, related to the discharge of Condition 20				

01	29/02/08	RP	AD	SG
For GRIP 5B Production Information				

Issue	Date	By	Chkd	Appt
-------	------	----	------	------

ARUP

13 Fenny Street
London W1T 4BQ
Tel: +44 (0)20 7636 1531 Fax: +44 (0)20 7660 3004
www.arup.com

John McAslan + Partners

48 Princess Place London W1T 4QA
Tel: +44 (0)20 7727 2863
Fax: +44 (0)20 7721 8635
www.mcaslan.co.uk

Network Rail

Job Title
**King's Cross Station
Redevelopment Programme
Package 6**

Drawing Title
**STS and Pub Entrance
Unfolded South Elevation
Level 01**

Scale at A1
1:50

CCMS No

Drawing Status

For Construction

QAP Job No	Drawing No	Rev
123345-00	STS-CAE-0530	02

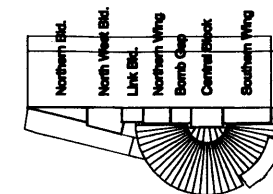
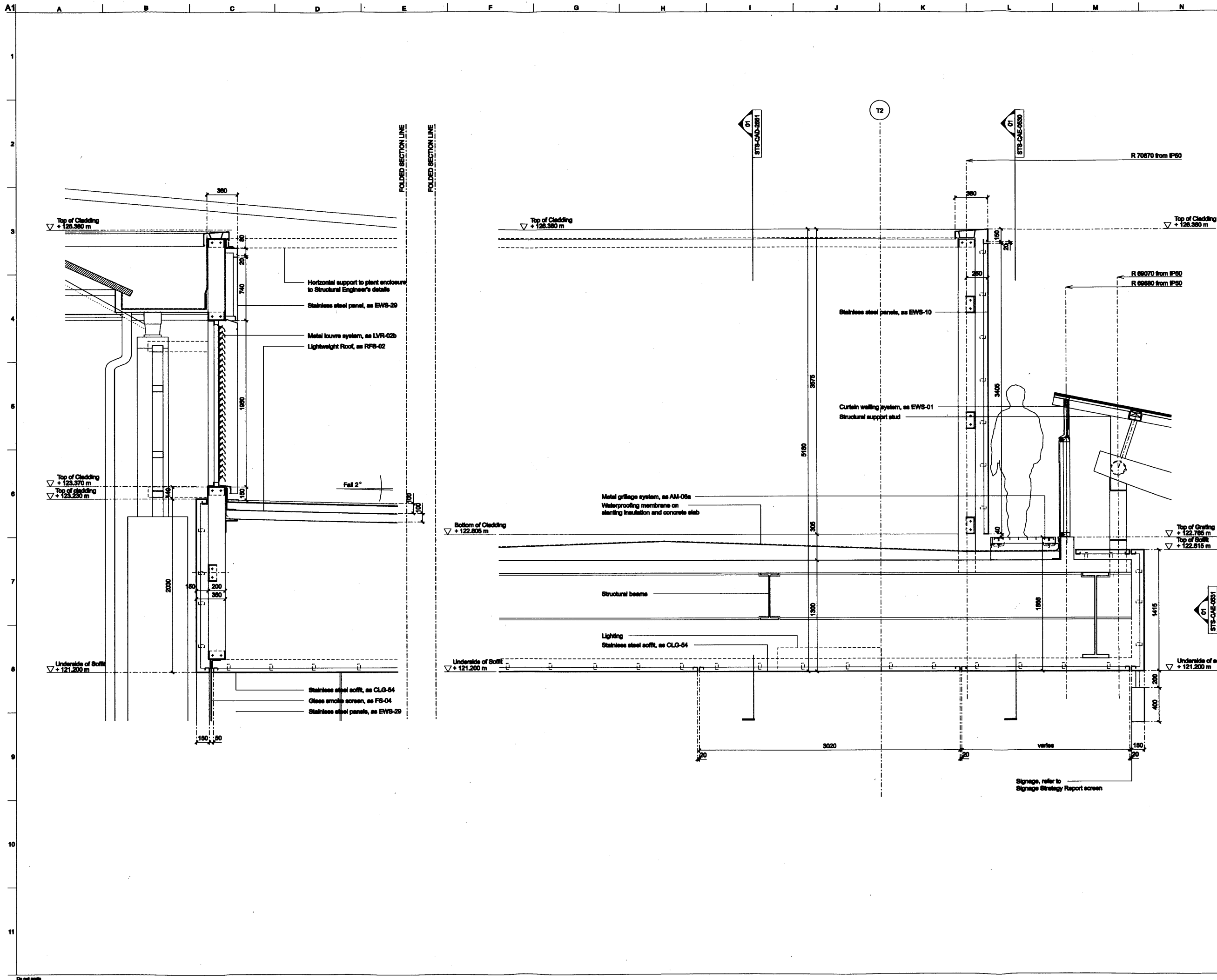

Notes

Drawings are based on survey data and may not accurately represent what is physically present.

Do not scale from this drawing. All dimensions are to be checked on site and any discrepancies noted in writing to the Employer's Representative. All dimensions are in millimetres unless noted otherwise.

Where there appears to be ambiguity between the drawings and other information, the Contractor shall seek the advice of the Employer's Representative for clarification.

Refer to drawing IGS-CAG-0000 for general notes and abbreviations. For detail of Architectural Specification codes (shown on drawings as 'LIN-01', for example) refer to the Technical Reference Sheet.

Drawings to be read in conjunction with the Architectural Specification and other relevant information, including the schedules and Engineer's documents. For individual repair locations, details and scope, refer to the repair schedule and Architectural Specification as applicable.

Half tone line work shows scope by others. Refer to detail drawings for further scope definition.

01	29/02/08	RP	AD	SG
----	----------	----	----	----

For GRP 58 Production Information

Issue	Date	By	Chd	Appd
-------	------	----	-----	------

ARUP

15 Finsbury Street
London EC2A 4BQ
Tel: +44 (0)20 7891 9991 Fax: +44 (0)20 7891 9994
www.arup.com

John McAslan + Partners

40 Palace Road London W1T 4DA
Tel: +44 (0)20 7732 5555
Fax: +44 (0)20 7731 5555
www.mcaslan.co.uk

Client
Network Rail

Job Title
**King's Cross Station
Redevelopment Programme
Package 6**

Drawing Title
**Suburban Train Shed
Roof Detail Cross Sections**

Scale at A1 1:20

COMB No

Drawing Status

For Construction

ONP Job No 123345-00 Drawing No STS-CAD-2552 Rev 01

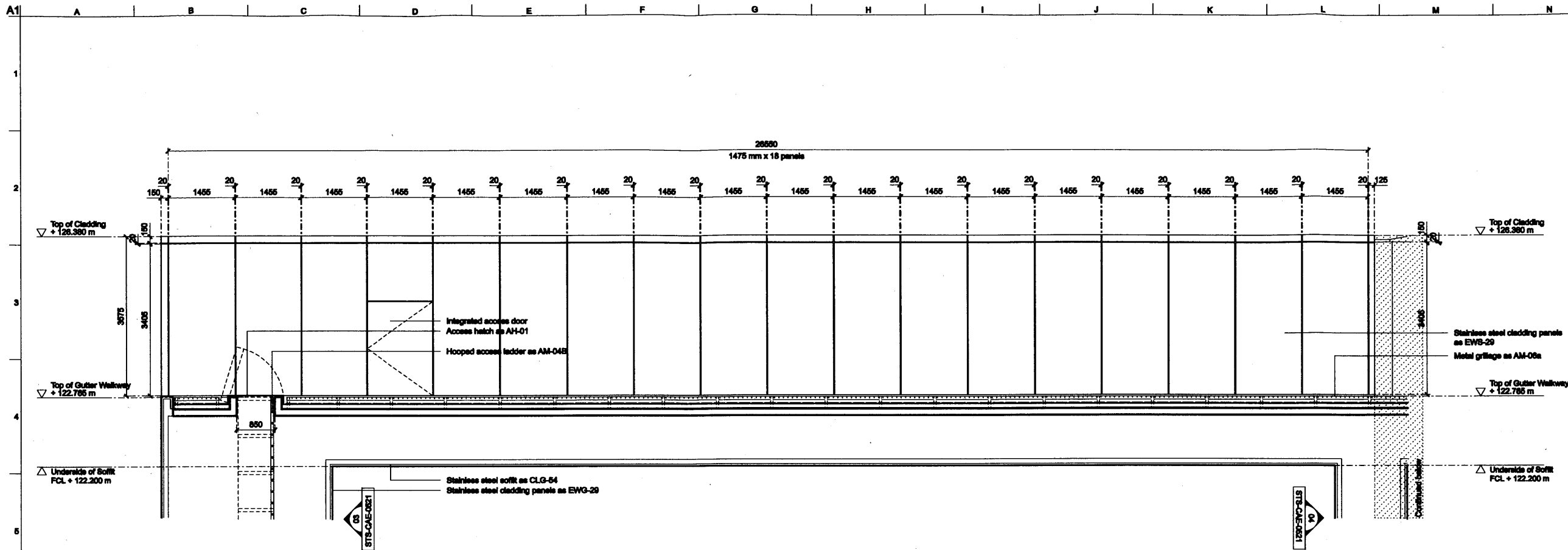

01 STS Cladding Elevation at Level 01

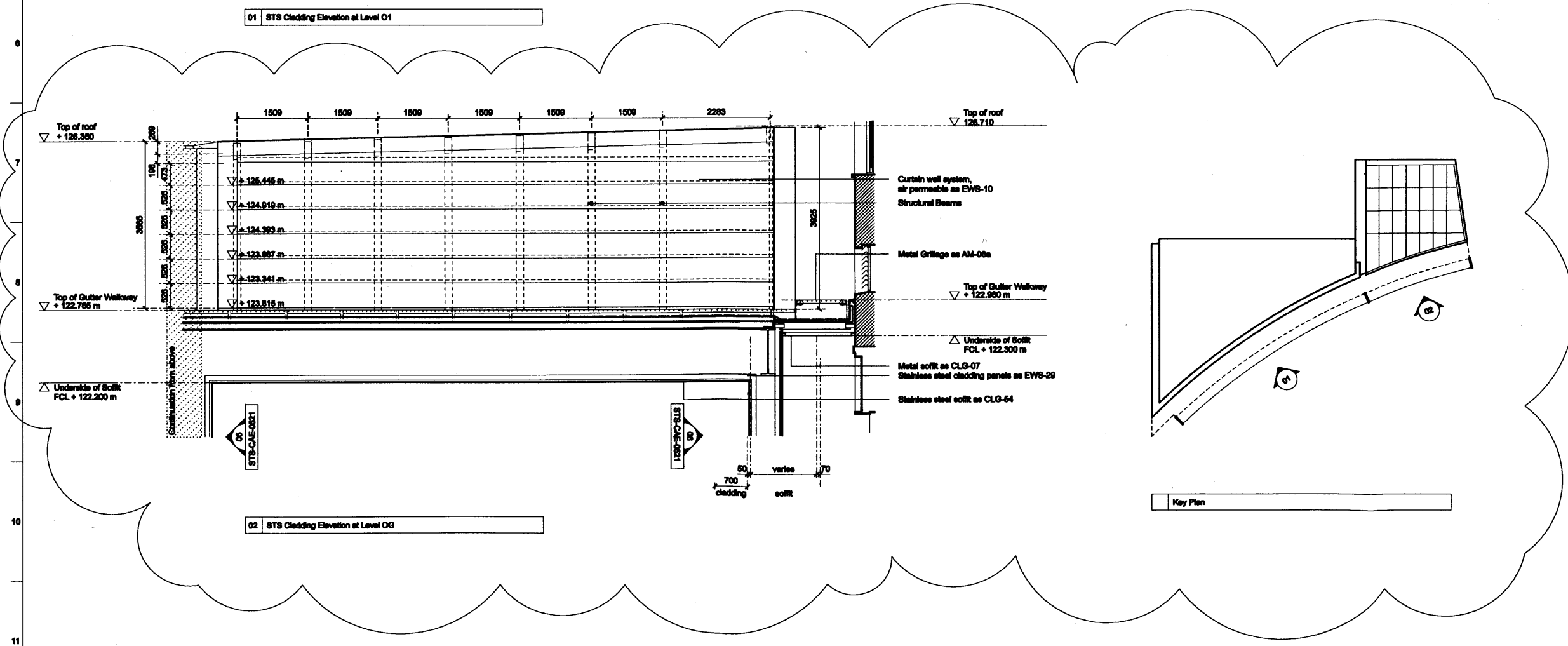

02 STS Cladding Elevation at Level 00

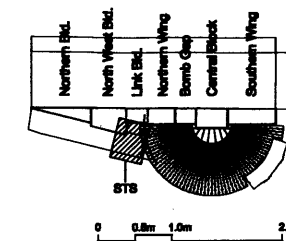

02	18/12/09	JMP	SS	AD
----	----------	-----	----	----

Revisions to GRIP 5 information as discussed and presented to NR and EHLBC, related to the discharge of Condition 20

01	29/02/08	RP	AD	SG
----	----------	----	----	----

For GRIP 08 Production Information

Issue	Date	By	Chd	Appd
-------	------	----	-----	------

ARUP
15 Plenary Street
London W1T 4BQ
Tel: +44 (0)20 7861 1000 Fax: +44 (0)20 7861 2004
www.arup.com

John McAslan + Partners
40 Palace Place London W1T 4DA
Tel: +44 (0)20 7732 1000 Fax: +44 (0)20 7732 1000
www.mcaslan.co.uk

Client
Network Rail

Job Title
**King's Cross Station
Redevelopment Programme
Package 6**

Drawing Title
**STS and Pub Entrance
Unfolded South Elevation
Level 01**

Scale at A1
1:50

COMB No

Drawing Status
For Construction

GRP Job No	Drawing No	Rev
123345-00	STS-CAE-0530	02

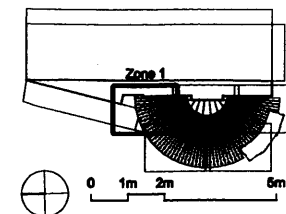
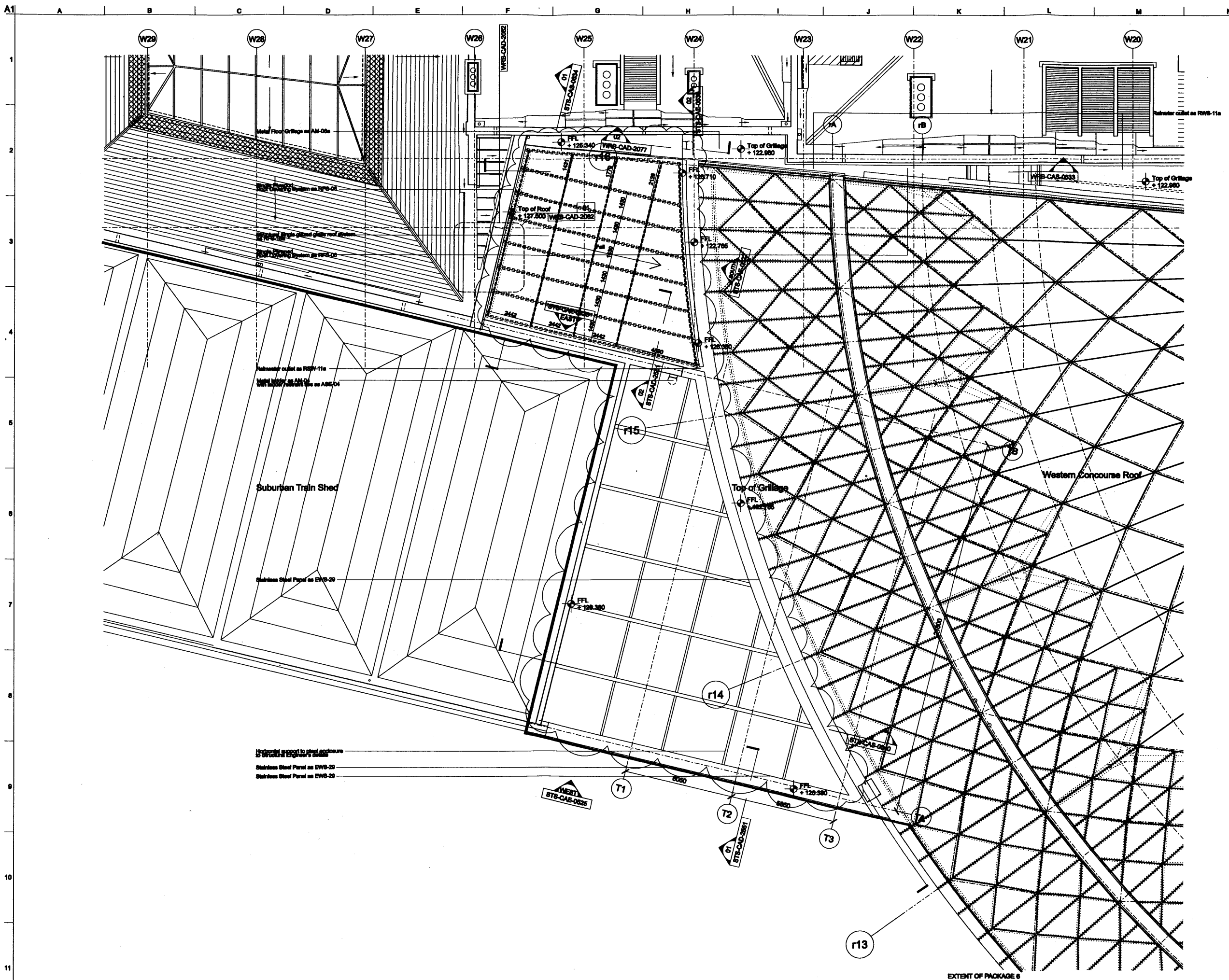

Notes

Drawings are based on survey data and may not accurately represent what is physically present.

Do not scale from this drawing. All dimensions are to be checked on site and any discrepancies noted in writing to the Employer's Representative.

All dimensions are in millimetres unless noted otherwise.

Drawings to be read in conjunction with the Architectural Specification and Mechanical, Electrical, Public Health and Structural Engineer's Information.

Where there appears to be ambiguity between the drawings and other information, the Contractor shall seek the advice of the Employer's Representative for clarification.

04	18/12/09	JMP	SS	AD
Revisions to GRIP 5 information as discussed and presented to NR and EHLBC, related to the discharge of Condition 20				

03	18/12/09	JMP	SS	AD
SS				

03	18/12/09	JMP	SS	AD
SS				

Issue	Date	By	Check	Appr
-------	------	----	-------	------

ARUP
15 Floor Street
London W1T 4BG
Tel: +44 (0)20 7861 1001 Fax: +44 (0)20 7861 1004
www.arup.com

John McAslan + Partners
40 Piccadilly London W1N 4DA
Tel: +44 (0)20 7767 1000 Fax: +44 (0)20 7767 1001
www.mcaslan.co.uk

Client
Network Rail

Job Title
**King's Cross Station
Redevelopment Programme
Package 6**

Drawing Title
**Suburban Train Shed
Roof Plan**

Scale: A1 1:100
CDM No.

Drawing Status
For Construction
CNP Job No. 123345-00 Drawing No. STS-CAP-0242 Rev. 04