

existing

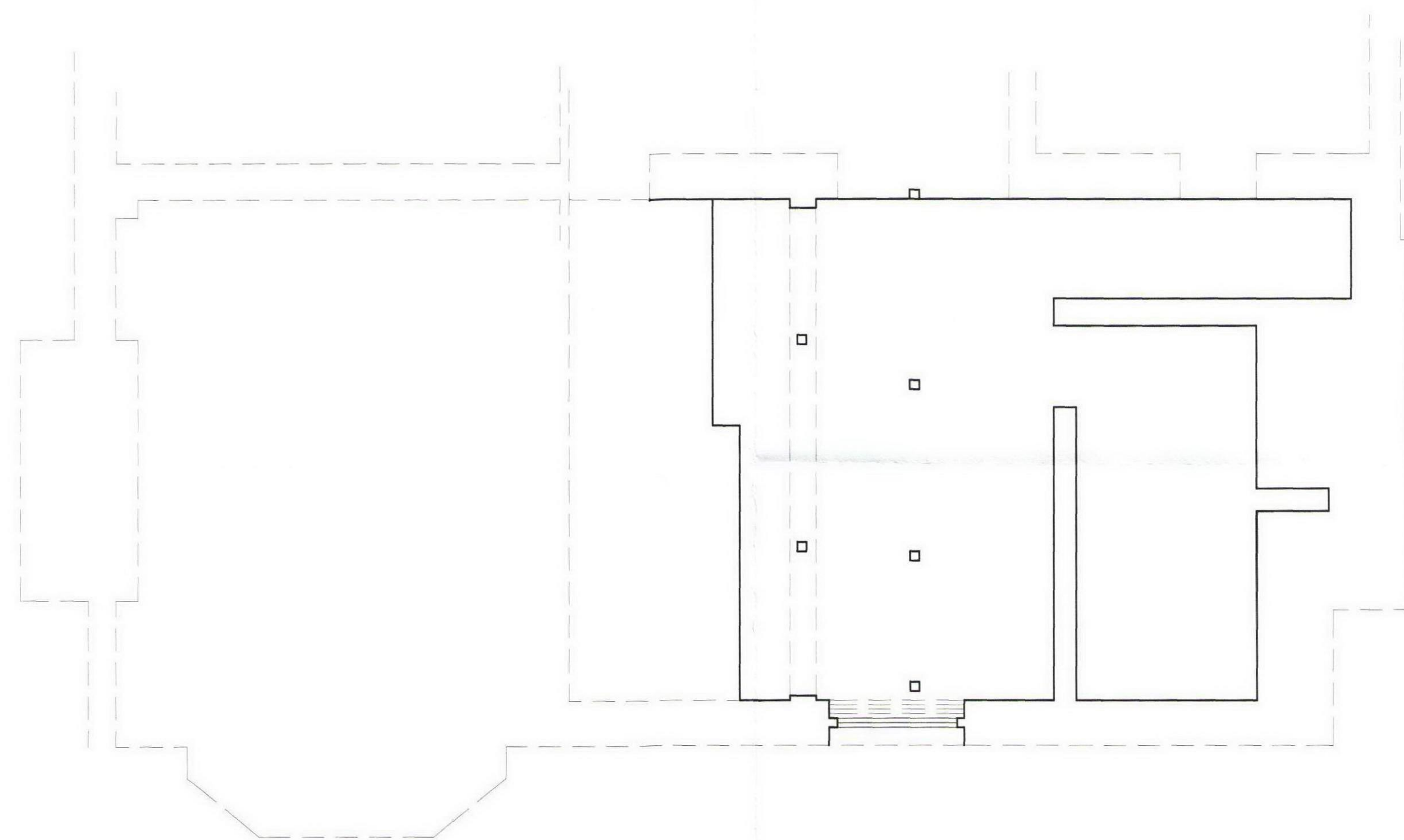

Existing basement floor plan



Existing ground floor plan

DVM ARCHITECTS 4a Murray Street . London . NW1 9RE Telephone 0207 485 2121 . Facsimile 0207 267 2527 e-mail: studio@dvmarch.com			
Client			
Mr B Palmer			
Project			
Voel House Highgate, Lodon N6			
Title			
Basement + Ground Floor Plans as EXISTING			
Scale	Date	Job No.	
1:50	22.07.09	1717	
Drawing No.	Rev.		
1717/01			
<small> All dimensions are to be checked on site. © This drawing is copyright and remains the property of David & Victoria Mercer at all times and may not be reproduced in part or whole without written consent. </small>			