

Existing Section AA

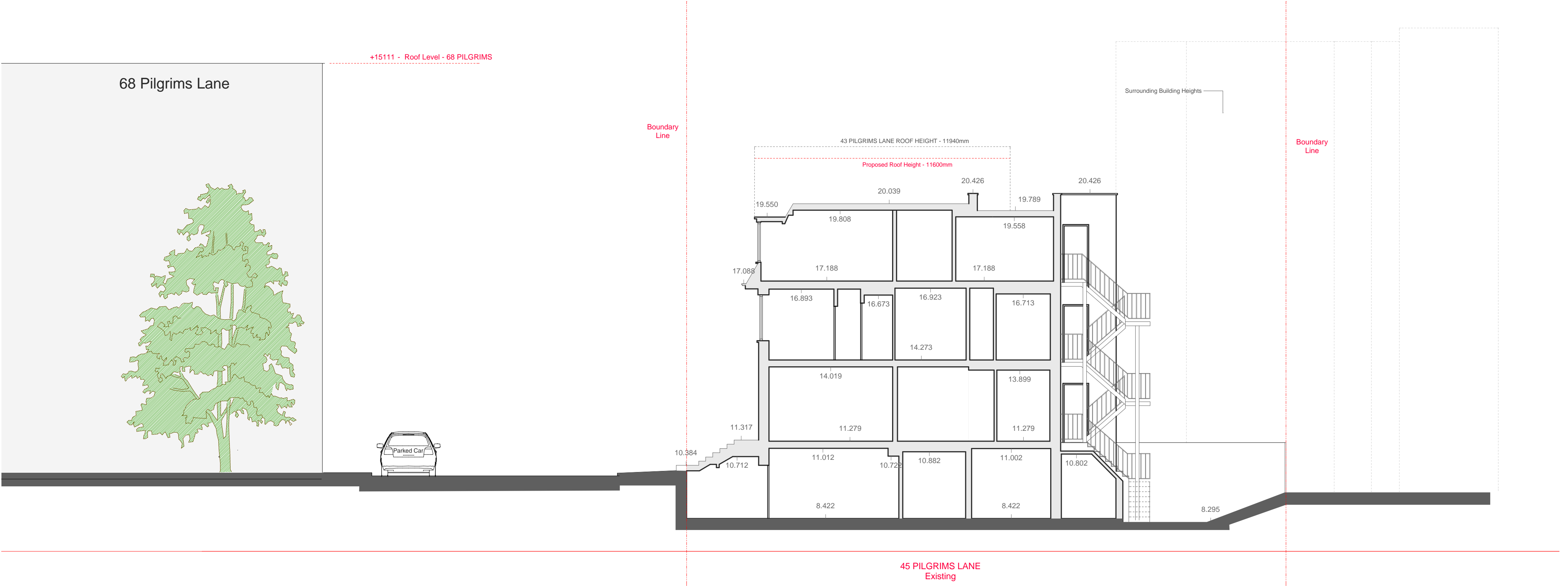

Existing Section CC



68 Pilgrims Lane

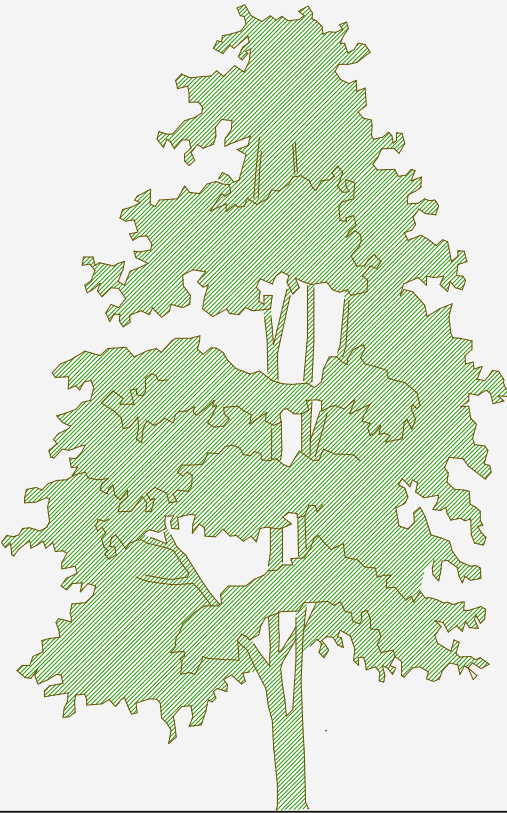

+15111 - Roof Level - 68 PILGRIMS

Boundary Line

10.419 10.628

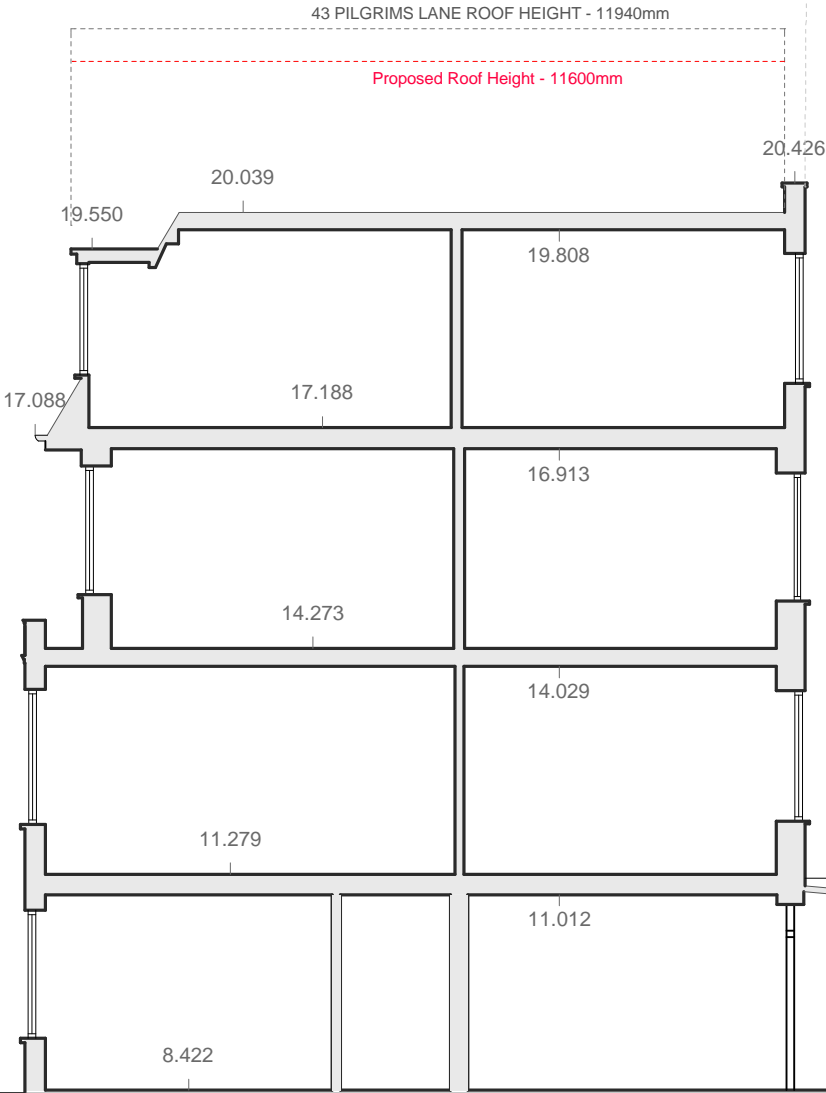

Surrounding Building Heights

Boundary Line

45 PILGRIMS LANE
Existing

NOTES:
Report all errors and discrepancies promptly to architects before proceeding with the works.
Do not scale drawing. Figured dimensions to be worked to in all cases.
The contractor is responsible for checking dimensions, tolerances and references.
All structural information to be taken from engineers drawings.
All relevant party wall agreements are to be entered into and agreed between owners prior to commencement of works.
All build over agreements with utility companies to be agreed and approved prior to works on site.

Revisions

Existing Section CC @ A2

SCALE:
1:200 @ A3 1:100 @ A2

PROJECT: 45 PILGRIMS LANE
DRAWING NO.: 2006-154/2-201
DRAWN: P.Fry

REV:

CHECKED: R. Shaw

CLIENT: DAVID HUDALY
STATUS: D
DATE: NOV 09

crawford partnership
Architecture o Interior Design o Development

1a Muswell Hill, London, N10 3TH
Tel: 020 8444 2070 - Fax: 020 8444 1180
info@crawfordpartnership.co.uk
Company number 3499361

Pilgrims Rev B PF.plnK:\0000 Crawford Partnership Projects\2006-154 (45 pilgrims lane)\000_15.drawings\Planning Resubmission Nov 09\Arch CAD\Pilgrims Rev B PF.pln

Section AA

1M 5M 10M

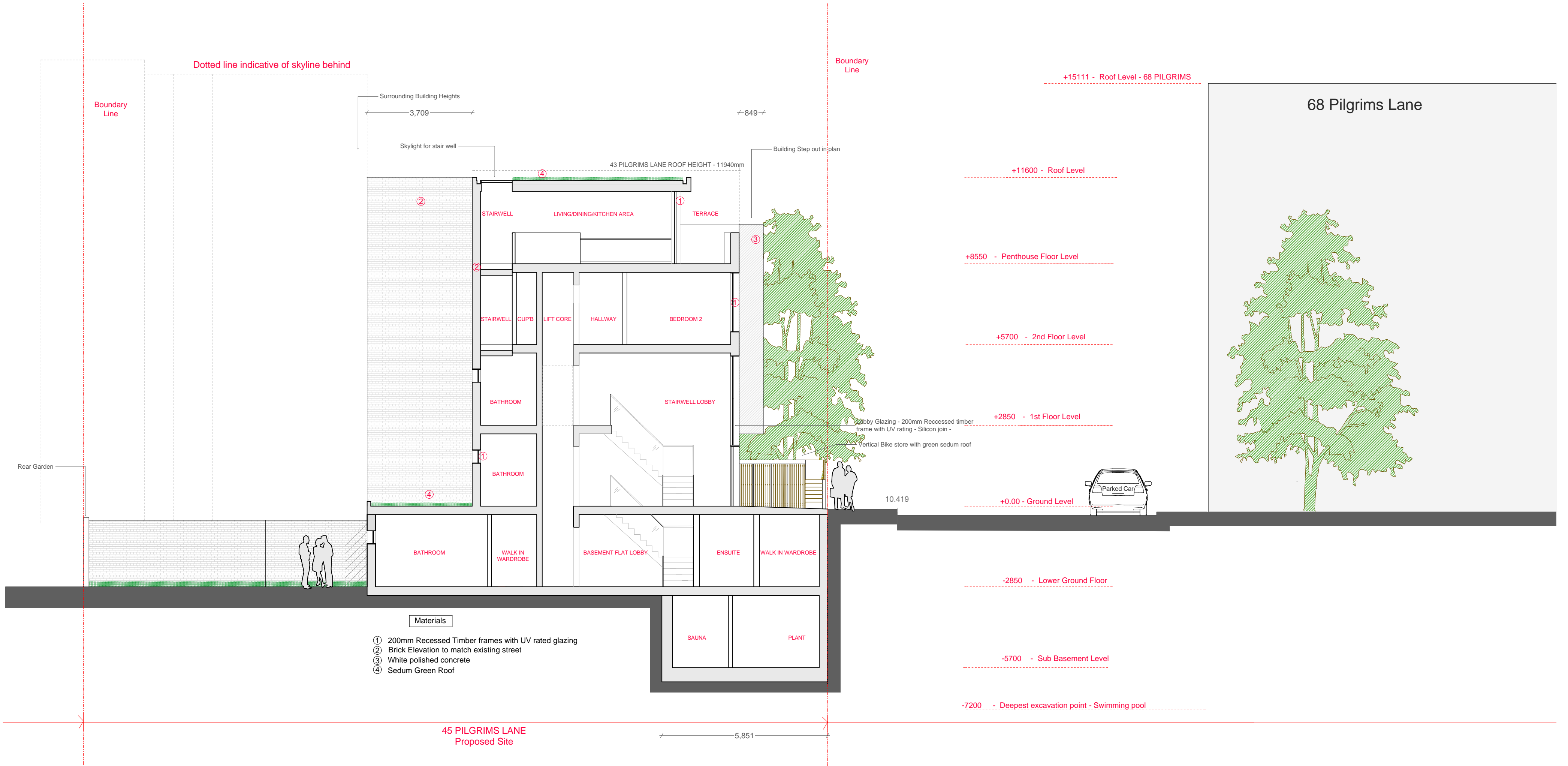

NOTES:
Report all errors and discrepancies promptly to architects before proceeding with the works.
Do not scale drawing. Figured dimensions to be worked to in all cases.
The contractor is responsible for checking dimensions, tolerances and references.
All structural information to be taken from engineers drawings.
All relevant party wall agreements are to be entered into and agreed between owners prior to commencement of works.
All build over agreements with utility companies to be agreed and approved prior to works on site.

Revisions

Section AA @ A2

SCALE: 1:200 @ A3 1:100 @ A2

PROJECT:	45 PILGRIMS LANE	CLIENT:	DAVID HUDALY
DRAWING NO.:	2006-154/-2-202	REV:	D
DRAWN:	P.Fry	CHECKED:	R. Shaw
DATE:	NOV 09		

crawford partnership

Architecture • Interior Design • Development

1a Muswell Hill, London, N10 3TH
Tel: 020 8444 2070 • Fax: 020 8444 1180
info@crawfordpartnership.co.uk
www.crawfordpartnership.co.uk
Company number 3499361

Pilgrims Rev B PF gmk10000 Crawford Partnership Project0206-154 (45 pilgrims lane)000_15.drawing0Planning Resubmission Nov 090306 CADProgram Rev B PF gmk

Section BB

1M 5M 10M

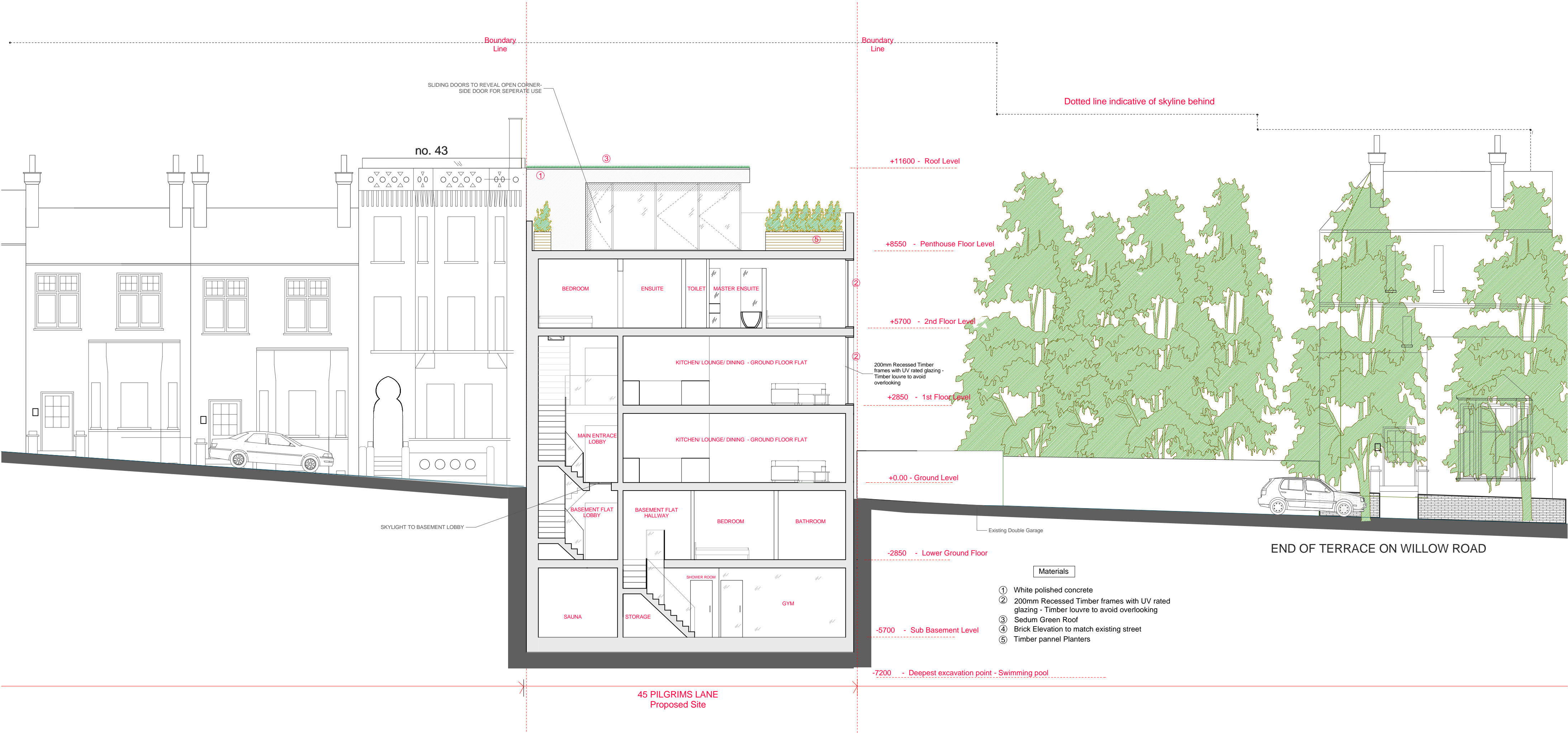

NOTES:
Report all errors and discrepancies promptly to architects before proceeding with the works.
Do not scale drawing. Figured dimensions to be worked to in all cases.
The contractor is responsible for checking dimensions, tolerances and references.
All structural information to be taken from engineers drawings.
All relevant party wall agreements are to be entered into and agreed between owners prior to commencement of works.
All build over agreements with utility companies to be agreed and approved prior to works on site.

Revisions

Section BB @ A2

SCALE:
1:200 @ A3 1:100 @ A2

PROJECT:	45 PILGRIMS LANE	CLIENT:	DAVID HUDALY
DRAWING NO.:	2006-154/2-203	REV:	
DRAWN:	P.Fry	CHECKED:	R. Shaw
		DATE:	NOV 09

crawford partnership
Architecture o Interior Design o Development
1a Muswell Hill, London, N10 3TH
Tel: 020 8444 2070 - Fax: 020 8444 1180
info@crawfordpartnership.co.uk
www.crawfordpartnership.co.uk
Company number 3499361

Section CC

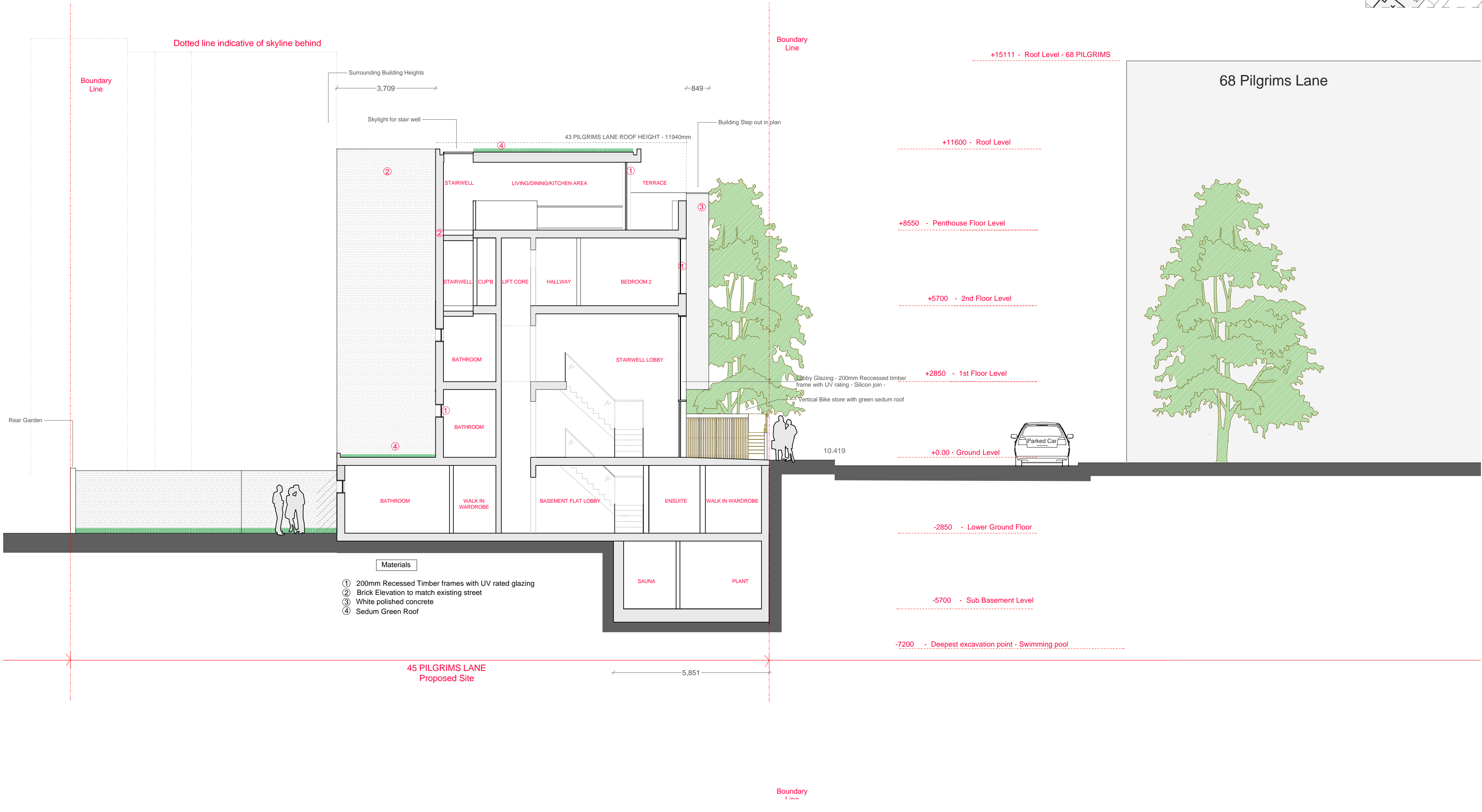

NOTES:
Report all errors and discrepancies promptly to architects before proceeding with the works.
Do not scale drawing. Figured dimensions to be worked to in all cases.
The contractor is responsible for checking dimensions, tolerances and references.
All structural information to be taken from engineers drawings.
All relevant party wall agreements are to be entered into and agreed between owners prior to commencement of works.
All build over agreements with utility companies to be agreed and approved prior to works on site.

Revisions

Section CC @ A2

SCALE:
1:200 @A3 1:100 @ A2

PROJECT:	45 PILGRIMS LANE	CLIENT:	DAVID HUDALY
DRAWING NO.:	2006-154/2-204	REV:	
DRAWN:	P.Fry	CHECKED:	R. Shaw
DATE:	NOV 09	STATUS:	D

crawford partnership

Architecture o Interior Design o Development

1a Muswell Hill, London, N10 3TH
Tel: 020 8444 2070 - Fax: 020 8444 1180
info@crawfordpartnership.co.uk
www.crawfordpartnership.co.uk
Company number 3499361

Existing South Elevation



NOTES:
Report all errors and discrepancies promptly to architects before proceeding with the works.
Do not scale drawing. Figured dimensions to be worked to in all cases.
The contractor is responsible for checking dimensions, tolerances and references.
All structural information to be taken from engineers drawings.
All relevant party wall agreements are to be entered into and agreed between owners prior to commencement of works.
All build over agreements with utility companies to be agreed and approved prior to works on site.

Revisions

Existing South Elevation @ A2			
PROJECT:	45 PILGRIMS LANE	CLIENT:	DAVID HUDALY
DRAWING NO.:	2006-154/2-300	REV:	
DRAWN:	P.Fry	CHECKED:	R. Shaw
		DATE:	NOV 09

SCALE:
1:200 @A3 1:100 @ A2

crawford partnership

Architecture o Interior Design o Development

1a Muswell Hill, London, N10 3TH
Tel: 020 8444 2070 - Fax: 020 8444 1180
info@crawfordpartnership.co.uk
www.crawfordpartnership.co.uk
Company number 3499361

Existing North Elevation

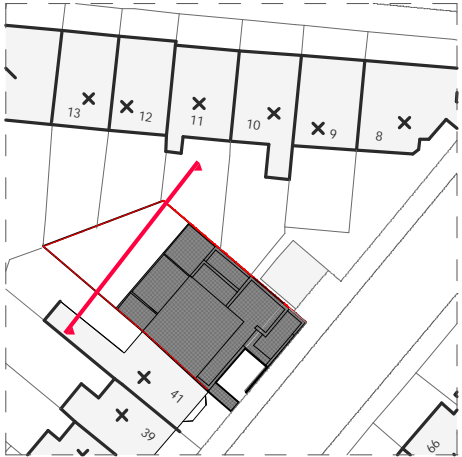

NOTES:
Report all errors and discrepancies promptly to architects before proceeding with the works.
Do not scale drawing. Figured dimensions to be worked to in all cases.
The contractor is responsible for checking dimensions, tolerances and references.
All structural information to be taken from engineers drawings.
All relevant party wall agreements are to be entered into and agreed between owners prior to commencement of works.
All build over agreements with utility companies to be agreed and approved prior to works on site.

Revisions

Existing North Elevation @ A2				SCALE: 1:200 @ A3 1:100 @ A2	
PROJECT:	45 PILGRIMS LANE	CLIENT:	DAVID HUDALY		
DRAWING NO.:	2006-154/2-301	REV:	STATUS: D		
DRAWN:	P.Fry	CHECKED:	R. Shaw	DATE:	NOV 09



crawford partnership
Architecture o Interior Design o Development

1a Muswell Hill, London, N10 3TH
Tel: 020 8444 2070 - Fax: 020 8444 1180
info@crawfordpartnership.co.uk
Company number 3499361

Existing East Elevation

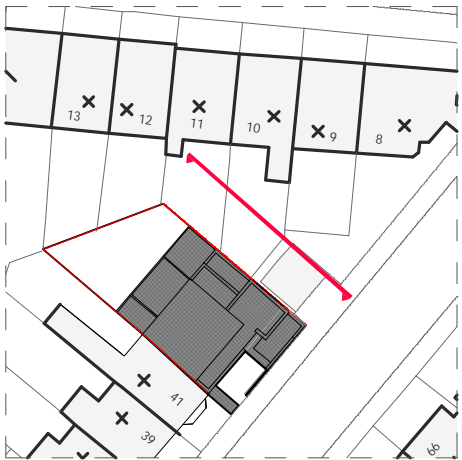

NOTES:
Report all errors and discrepancies promptly to architects before proceeding with the works.
Do not scale drawing. Figured dimensions to be worked to in all cases.
The contractor is responsible for checking dimensions, tolerances and references.
All structural information to be taken from engineers drawings.
All relevant party wall agreements are to be entered into and agreed between owners prior to commencement of works.
All build over agreements with utility companies to be agreed and approved prior to works on site.

Revisions

Existing East Elevation @ A2				SCALE: 1:200 @ A3 1:100 @ A2	
PROJECT:	45 PILGRIMS LANE	CLIENT:	DAVID HUDALY		
DRAWING NO.:	2006-154/2-302	REV:		STATUS:	D
DRAWN:	P.Fry	CHECKED:	R. Shaw	DATE:	NOV 09



crawford partnership
Architecture o Interior Design o Development

1a Muswell Hill, London, N10 3TH
Tel: 020 8444 2070 - Fax: 020 8444 1180
info@crawfordpartnership.co.uk
www.crawfordpartnership.co.uk
Company number 3499361

South Elevation

1M 5M 10M



- Materials
- ① White polished concrete
 - ② 200mm Recessed Timber frames with UV rated glazing
 - ③ Toughened Glass Balustrading
 - ④ Sedum Green Roof
 - ⑤ Brick Elevation to match existing street
 - ⑥ Timber panel



NOTES:
Report all errors and discrepancies promptly to architects before proceeding with the works.
Do not scale drawing. Figured dimensions to be worked to in all cases.
The contractor is responsible for checking dimensions, tolerances and references.
All structural information to be taken from engineers drawings.
All relevant party wall agreements are to be entered into and agreed between owners prior to commencement of works.
All build over agreements with utility companies to be agreed and approved prior to works on site.
The Crawford Partnership Ltd, 17 Redden Road, London N8, Company number 3439361

Revisions

South Elevation @ A2

SCALE:
1:200 @A3 1:100 @A2

PROJECT:	45 PILGRIMS LANE	CLIENT:	DAVID HUDALY
DRAWING NO.:	2006-154/2-303	REV:	D
DRAWN:	P.Fry	CHECKED:	R. Shaw
DATE:	NOV 09		

crawford partnership
Architecture • Interior Design • Development
1a Muswell Hill, London, N10 3TH
Tel: 020 8444 2070 • Fax: 020 8444 1180
info@crawfordpartnership.co.uk
www.crawfordpartnership.co.uk
Company number 3439361

Pilgrims Rev B PF jpk/10000 Crawford Partnership Projects/2006-154 (45 pilgrims lane)/000115 drawings/Planning/Revised/section New 09/Archs CAC/Pilgrims Rev B PF jpk

North Elevation

1M 5M 10M



NOTES:
Report all errors and discrepancies promptly to architects before proceeding with the works.
Do not scale drawing. Figured dimensions to be worked to in all cases.
The contractor is responsible for checking dimensions, tolerances and references.
All structural information to be taken from engineers drawings.
All relevant party wall agreements are to be entered into and agreed between owners prior to commencement of works.
All build over agreements with utility companies to be agreed and approved prior to works on site.

Revisions

North Elevation @ A2			
PROJECT:	45 PILGRIMS LANE	CLIENT:	DAVID HUDALY
DRAWING NO.:	2006-154/2-304	REV:	D
DRAWN:	P.Fry	CHECKED:	R. Shaw
		DATE:	NOV 09



crawford partnership
Architecture • Interior Design • Development

1a Muswell Hill, London, N10 3TH
Tel: 020 8444 2070 • Fax: 020 8444 1180
info@crawfordpartnership.co.uk
www.crawfordpartnership.co.uk
Company number 3459361

Pilgrims Rev B PF plan/10000 Crawford Partnership Projects/2006-154 (45 pilgrims lane/1000 15 drawings/Planning Resubmission Nov 09/Archs CAC/Pilgrims Rev B PF plan

East Elevation

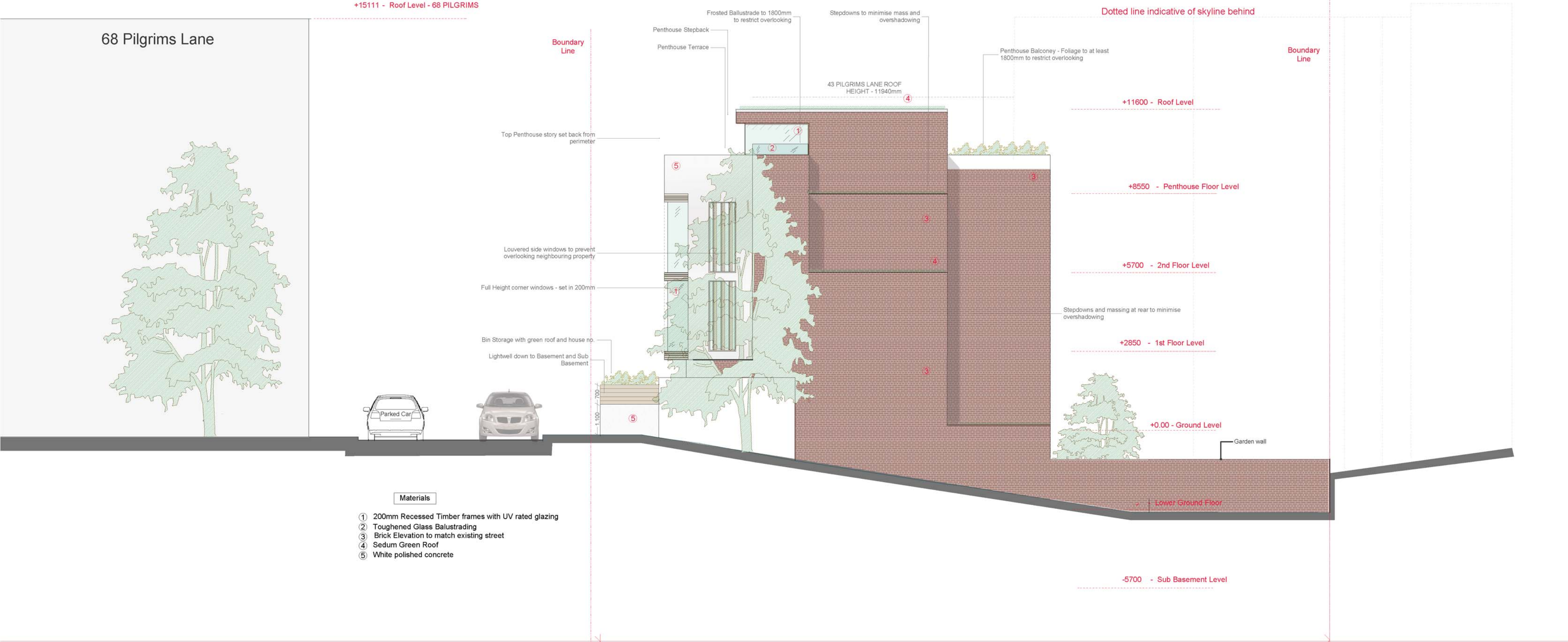

NOTES:
Report all errors and discrepancies promptly to architects before proceeding with the works.
Do not scale drawing. Figured dimensions to be worked to in all cases.
The contractor is responsible for checking dimensions, tolerances and references.
All structural information to be taken from engineers drawings.
All relevant party wall agreements are to be entered into and agreed between owners prior to commencement of works.
All build over agreements with utility companies to be agreed and approved prior to works on site.

Revisions

East Elevation @ A2			
PROJECT:	45 PILGRIMS LANE	CLIENT:	DAVID HUDALY
DRAWING NO.:	2006-154/2-305	REV:	D
DRAWN:	P.Fry	CHECKED:	R. Shaw
DATE:	NOV 09		

1st Mueswell Hill, London, N16 3TH
Tel: 020 8444 2070 - Fax: 020 8444 1180
info@crawfordpartnership.co.uk
www.crawfordpartnership.co.uk
Company number 3459361

Architecture • Interior Design • Development

Typical Window Detail



Life Time Homes Details

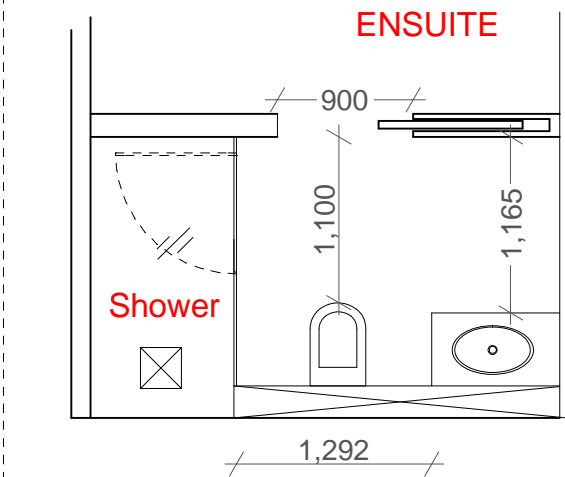
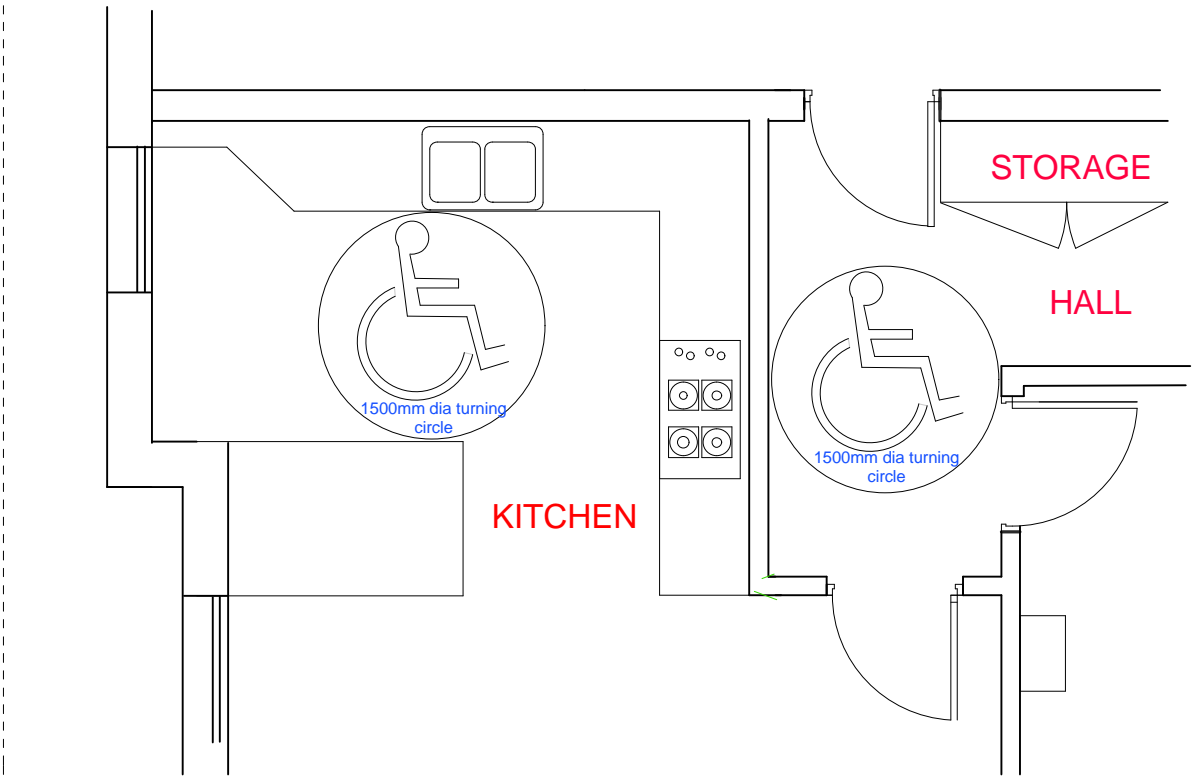
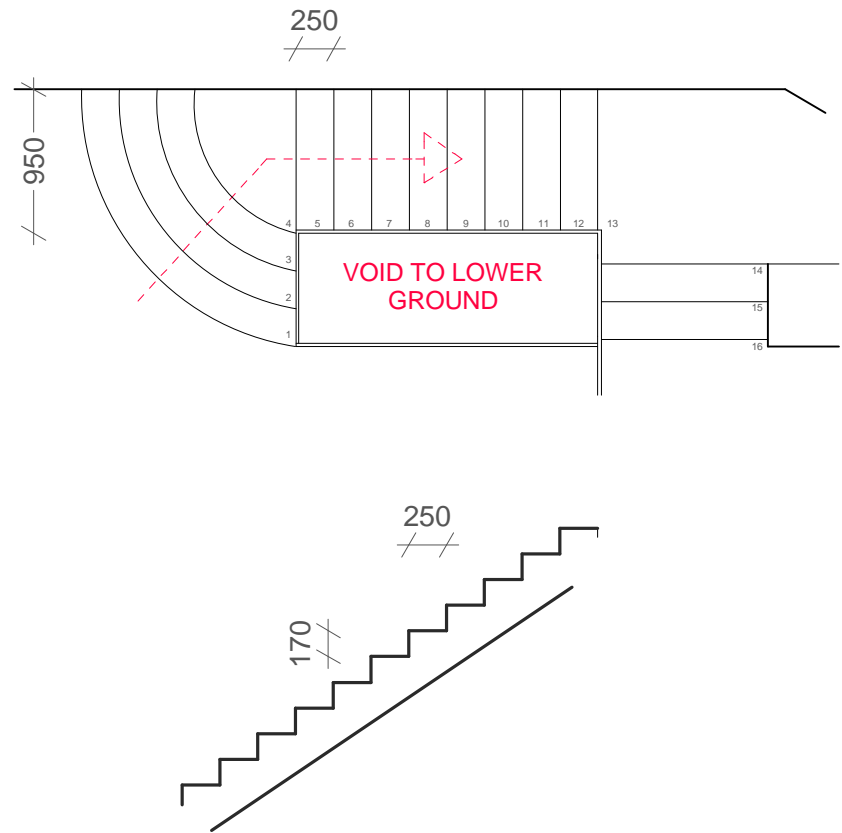

NOTES:
Report all errors and discrepancies promptly to architects before proceeding with the works.
Do not scale drawing. Figured dimensions to be worked to in all cases.
The contractor is responsible for checking dimensions, tolerances and references.
All structural information to be taken from engineers drawings.
All relevant party wall agreements are to be entered into and agreed between owners prior to commencement of works.
All build over agreements with utility companies to be agreed and approved prior to works on site.

Revisions

Window Detail + LHS

SCALE:

1:50 @ A3

PROJECT:	45 PILGRIMS LANE	CLIENT:	DAVID HUDALY
DRAWING NO.:	2006-154/-2-400	REV:	
DRAWN:	P.Fry	STATUS:	D
CHECKED:	R. Shaw	DATE:	NOV 09

crawford partnership

Architecture o Interior Design o Development

1a Muswell Hill, London, N10 3TH
Tel: 020 8444 2070 · Fax: 020 8444 1180
info@crawfordpartnership.co.uk
www.crawfordpartnership.co.uk
Company number 3499361