

**NOTES:**  
Report all errors and discrepancies promptly to architects before proceeding with the works.  
Do not scale drawing. Figured dimensions to be worked to in all cases.  
The contractor is responsible for checking dimensions, tolerances and references.  
All structural information to be taken from engineers drawings.  
All relevant party wall agreements are to be entered into and agreed between owners prior to commencement of works.  
All build over agreements with utility companies to be agreed and approved prior to works on site.

Revisions

| Location Plan @ A3           |  |  | SCALE:      |
|------------------------------|--|--|-------------|
| PROJECT: 45 PILGRIMS LANE    |  |  | 1:1250 @ A3 |
| DRAWING NO.: 2006-154/-2-100 |  |  |             |
| REV:                         |  |  |             |
| DRAWN: P.Fry                 |  |  |             |
| CHECKED: R. Shaw             |  |  |             |
| DATE: NOV 09                 |  |  |             |

**crawford partnership**  
Architecture o Interior Design o Development

1a Muswell Hill, London, N10 3TH  
Tel: 020 8444 2070 · Fax: 020 8444 1180  
info@crawfordpartnership.co.uk  
www.crawfordpartnership.co.uk  
Company number 3499361

Existing Ground Floor

Net Internal Area = 99 m2

Footprint = 116 m2

Existing Net Internal Areas - m2:

|              |   |        |
|--------------|---|--------|
| Lower Ground | - | 121 m2 |
| Ground       | - | 99 m2  |
| First        | - | 89 m2  |
| Second       | - | 89 m2  |

Total Internal Area - 398m2

Proposed Net Internal Areas - m2:

|              |   |        |
|--------------|---|--------|
| Sub Basement | - | 99 m2  |
| Lower Ground | - | 178 m2 |
| Ground       | - | 117 m2 |
| First        | - | 120 m2 |
| Second       | - | 111 m2 |
| Penthouse    | - | 51 m2  |

Total Internal Area - 676 m2

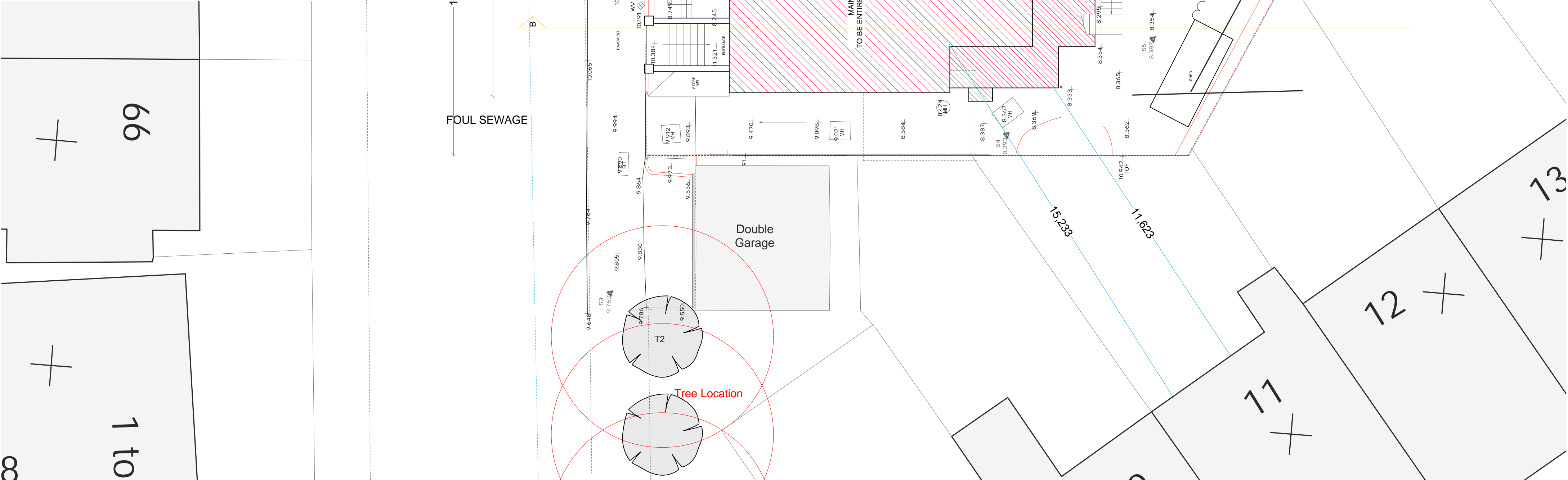

NOTES:  
Report all errors and discrepancies promptly to architects before proceeding with the works.  
Do not scale drawing. Figured dimensions to be worked to in all cases.  
The contractor is responsible for checking dimensions, tolerances and references.  
All structural information to be taken from engineers drawings.  
All relevant party wall agreements are to be entered into and agreed between owners prior to commencement of works.  
All build over agreements with utility companies to be agreed and approved prior to works on site.

Revisions

| Existing Footprint + Tree Plan |                  |          |              |
|--------------------------------|------------------|----------|--------------|
| PROJECT:                       | 45 PILGRIMS LANE | CLIENT:  | DAVID HUDALY |
| DRAWING NO.:                   | 2006-154/2-101   | REV.:    |              |
| DRAWN:                         | P.Fry            | CHECKED: | R. Shaw      |
| DATE:                          | NOV 09           | STATUS:  | D            |

1:200 @ A3 1:100 @ A2

**crawford partnership**

Architecture o Interior Design o Development

1a Muswell Hill, London, N10 3TH  
Tel: 020 8444 2070 - Fax: 020 8444 1180  
info@crawfordpartnership.co.uk  
Company number 3499361

Existing Lower Ground Floor

Net Internal Area = 121 m2

Existing Net Internal Areas - m2:

|              |   |        |
|--------------|---|--------|
| Lower Ground | - | 121 m2 |
| Ground       | - | 99 m2  |
| First        | - | 89 m2  |
| Second       | - | 89 m2  |

Total Internal Area - 398m2

Proposed Net Internal Areas - m2:

|              |   |        |
|--------------|---|--------|
| Sub Basement | - | 99 m2  |
| Lower Ground | - | 178 m2 |
| Ground       | - | 117 m2 |
| First        | - | 120 m2 |
| Second       | - | 111 m2 |
| Penthouse    | - | 51 m2  |

Total Internal Area - 676 m2

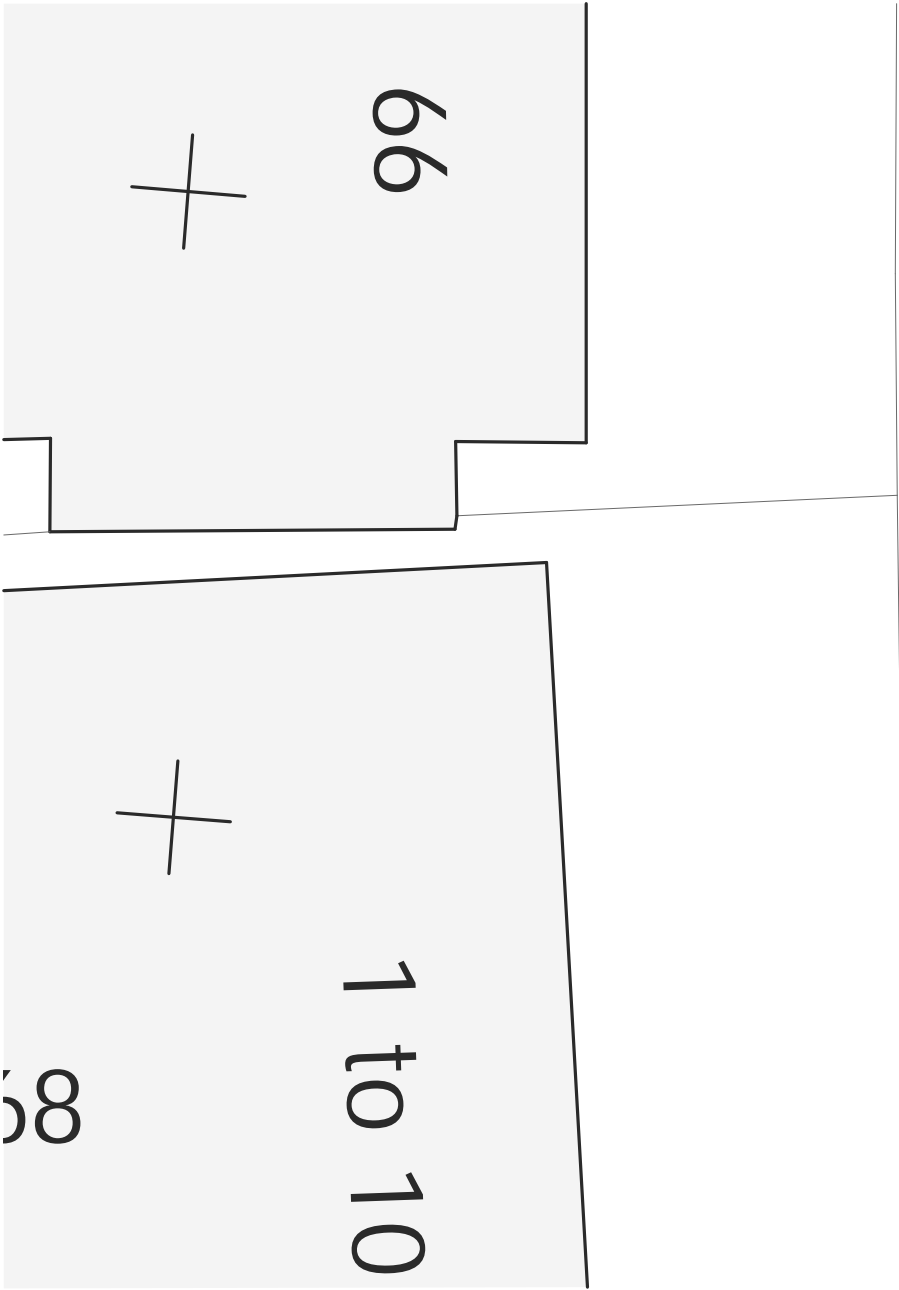

12,149

9,894

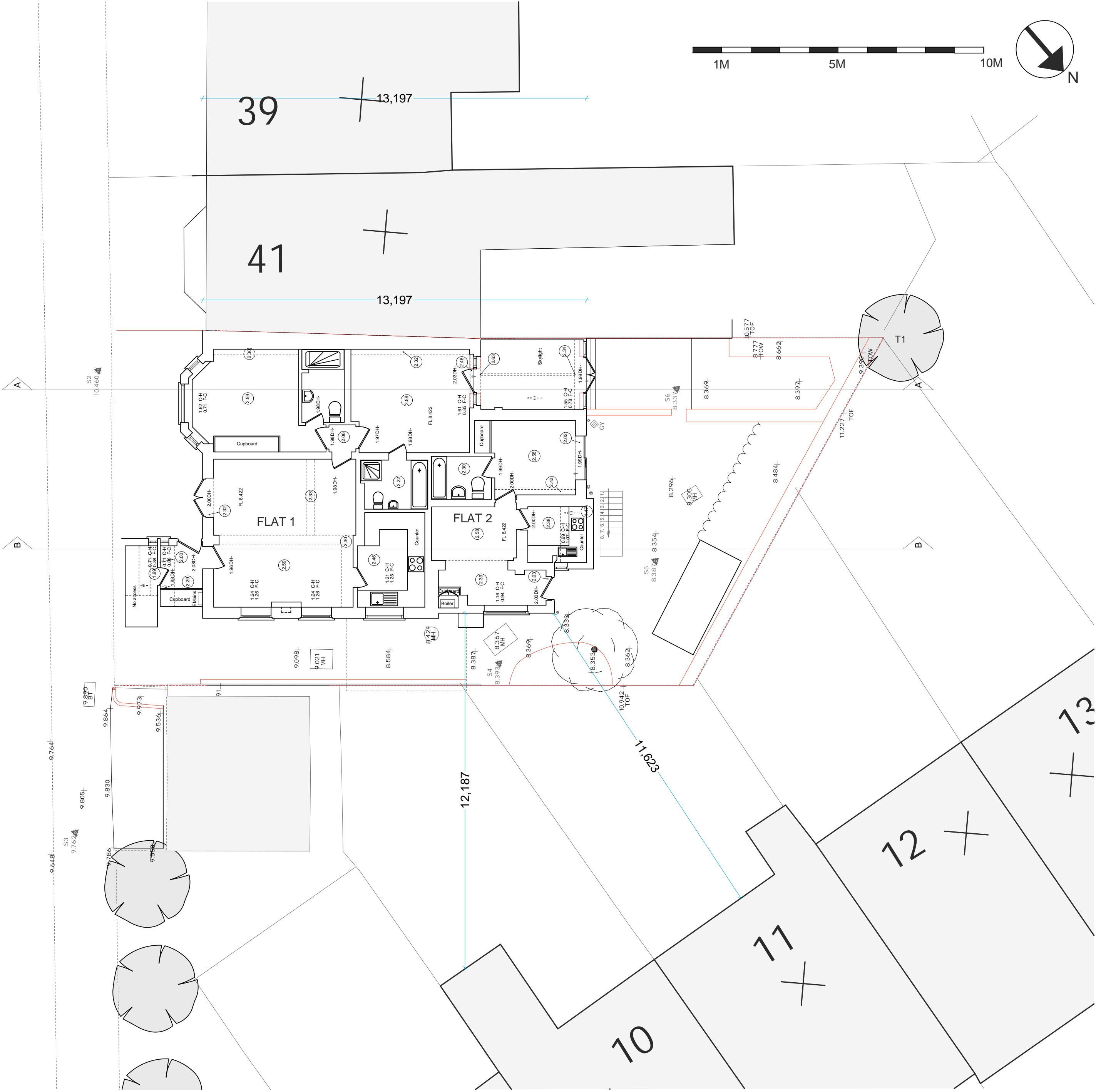

NOTES:  
Report all errors and discrepancies promptly to architects before proceeding with the works.  
Do not scale drawing. Figured dimensions to be worked to in all cases.  
The contractor is responsible for checking dimensions, tolerances and references.  
All structural information to be taken from engineers drawings.  
All relevant party wall agreements are to be entered into and agreed between owners prior to commencement of works.  
All build over agreements with utility companies to be agreed and approved prior to works on site.

Revisions

| Existing Lower Ground @ A2 |                  |          |              |
|----------------------------|------------------|----------|--------------|
| PROJECT:                   | 45 PILGRIMS LANE | CLIENT:  | DAVID HUDALY |
| DRAWING NO.:               | 2006-154/2-102   | REV:     |              |
| DRAWN:                     | P.Fry            | CHECKED: | R. Shaw      |
| DATE:                      | NOV 09           | STATUS:  | D            |



**crawford partnership**

Architecture o Interior Design o Development

1a Muswell Hill, London, N10 3TH  
Tel: 020 8444 2070 - Fax: 020 8444 1180  
info@crawfordpartnership.co.uk  
www.crawfordpartnership.co.uk  
Company number 3499361

Pilgrims Rev B PF.pltK:\0000 Crawford Partnership Project\2006-154 (45 pilgrims lane)\000.15.drawing\Planning Resubmission Nov 09\Arch CAD\Programs Rev B PF.plt

Net Internal Area = 99 m<sup>2</sup>

|              |   |        |
|--------------|---|--------|
| Lower Ground | - | 121 m2 |
| Ground       | - | 99 m2  |
| First        | - | 89 m2  |
| Second       | - | 89 m2  |

|              |   |        |
|--------------|---|--------|
| Sub Basement | - | 99 m2  |
| Lower Ground | - | 178 m2 |
| Ground       | - | 117 m2 |
| First        | - | 120 m2 |
| Second       | - | 111 m2 |
| Penthouse    | - | 51 m2  |

66

+

1 to 10

+

oo

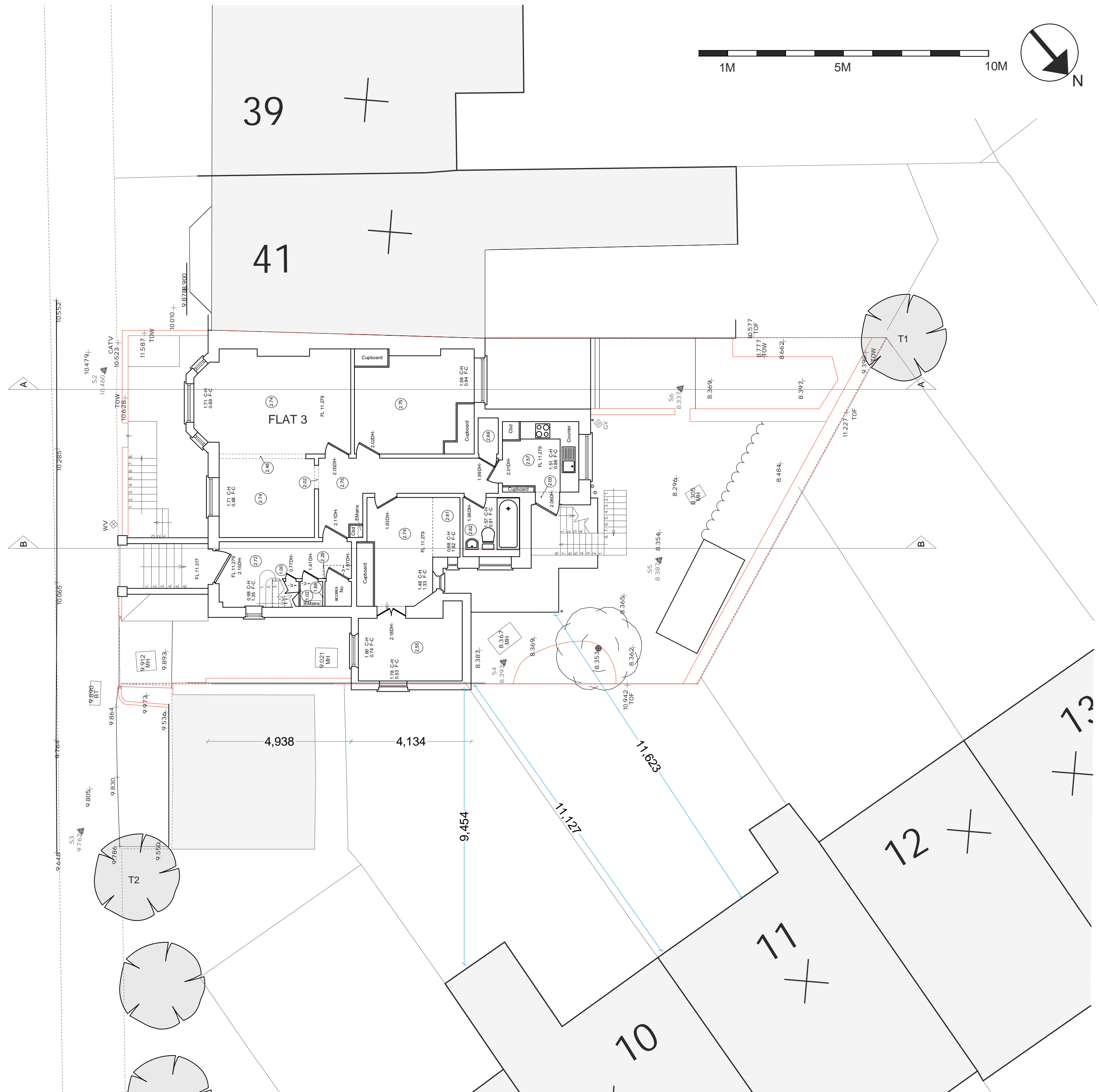

## Revisions

|                             |                  |          |                                  |
|-----------------------------|------------------|----------|----------------------------------|
| <b>Existing Ground @ A2</b> |                  |          | SCALE:<br>1:200 @A3   1:100 @ A2 |
| PROJECT:                    | 45 PILGRIMS LANE | CLIENT:  | DAVID HUDALY                     |
| DRAWING NO.:                | 2006-154/-2-103  | STATUS:  | D                                |
| DRAWN:                      | P.Fry            | CHECKED: | R. Shaw                          |
|                             |                  | DATE:    | NOV 09                           |



**crawford partnership**

Architecture • Interior Design • Development

1a Muswell Hill, London, N10 3TH  
 Tel: 020 207 2072 • Fax: 020 8444 1180  
 info@crawfordpartnership.co.uk  
 www.crawfordpartnership.co.uk  
 Company number 3499361

Pilgrims Rev B PF.plnK:\0000 Crawford Partnership Projects\2006-154 (45 pilgrims lane)\000.15.drawings\Planning Resubmission Nov 09\Archi CAD\Pilgrims Rev B PF.pln



Existing First Floor

Net Internal Area = 89 m2

Existing Net Internal Areas - m2:

|              |   |        |
|--------------|---|--------|
| Lower Ground | - | 121 m2 |
| Ground       | - | 99 m2  |
| First        | - | 89 m2  |
| Second       | - | 89 m2  |

Total Internal Area - 398m2

Proposed Net Internal Areas - m2:

|              |   |        |
|--------------|---|--------|
| Sub Basement | - | 99 m2  |
| Lower Ground | - | 178 m2 |
| Ground       | - | 117 m2 |
| First        | - | 120 m2 |
| Second       | - | 111 m2 |
| Penthouse    | - | 51 m2  |

Total Internal Area - 676 m2

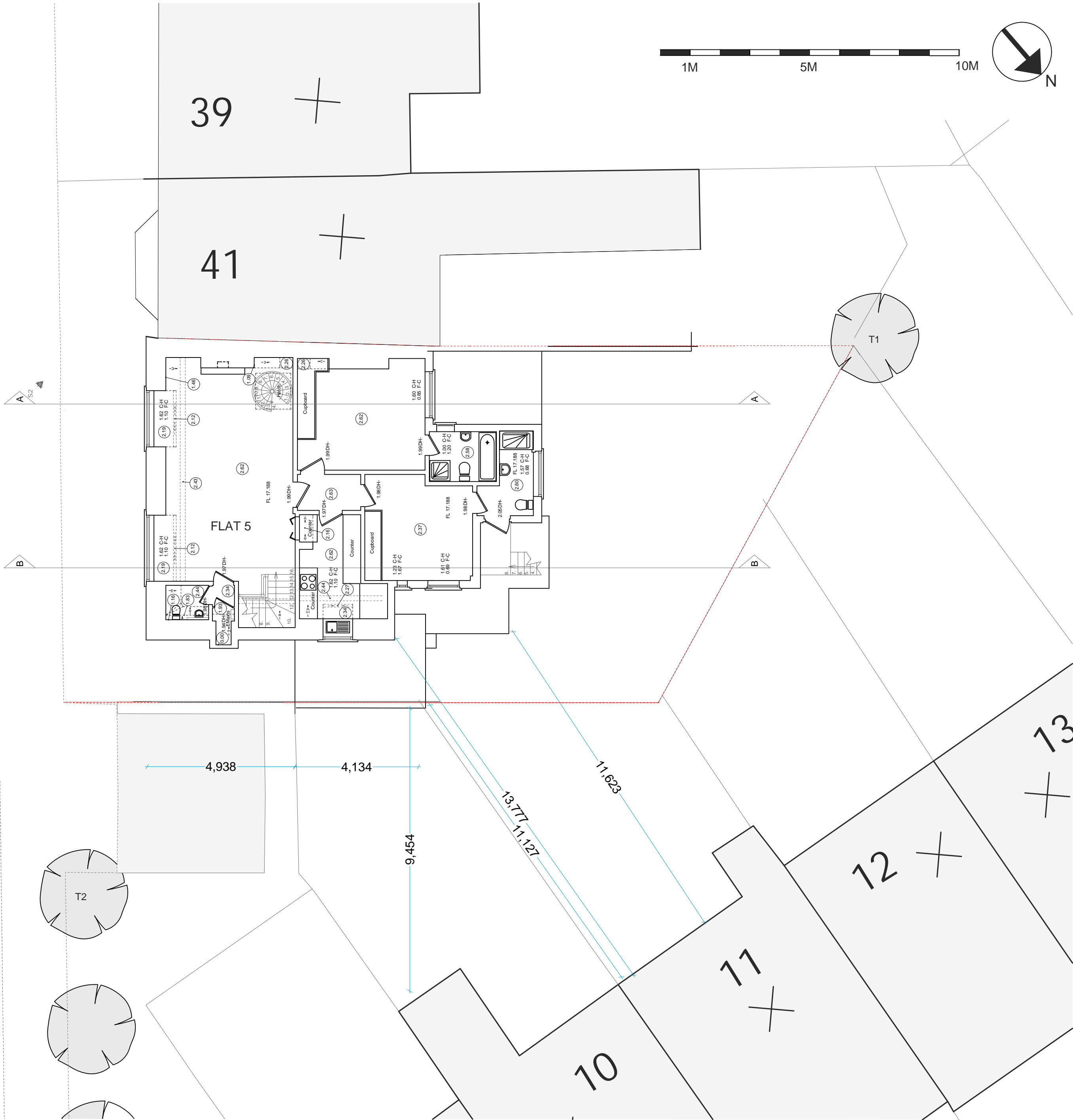
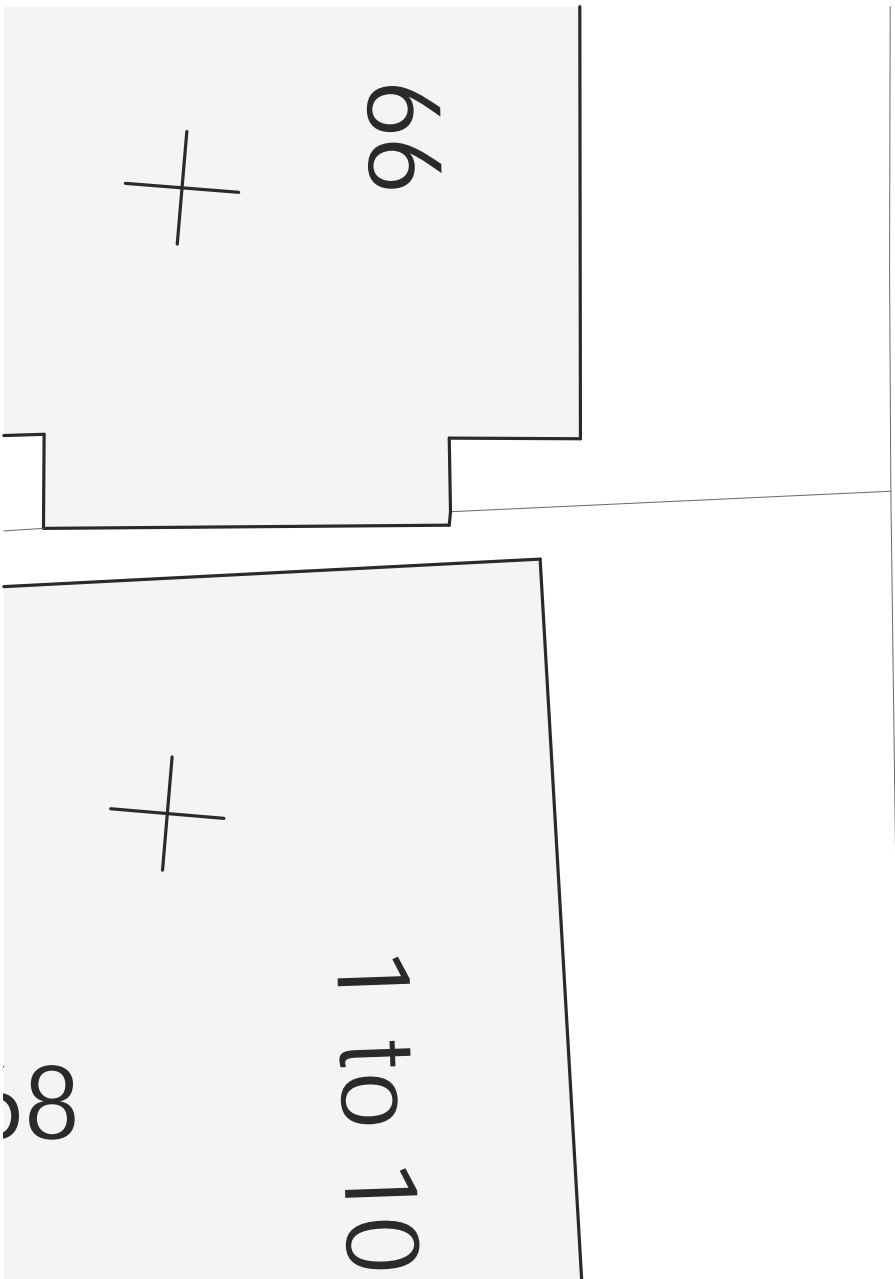

Existing Net Internal Areas - m2:

|              |   |        |
|--------------|---|--------|
| Lower Ground | - | 121 m2 |
| Ground       | - | 99 m2  |
| First        | - | 89 m2  |
| Second       | - | 89 m2  |

Total Internal Area - 398m2

Proposed Net Internal Areas - m2:

|              |   |        |
|--------------|---|--------|
| Sub Basement | - | 99 m2  |
| Lower Ground | - | 178 m2 |
| Ground       | - | 117 m2 |
| First        | - | 120 m2 |
| Second       | - | 111 m2 |
| Penthouse    | - | 51 m2  |

Total Internal Area - 676 m2

NOTES:  
Report all errors and discrepancies promptly to architects before proceeding with the works.  
Do not scale drawing. Figured dimensions to be worked to in all cases.  
The contractor is responsible for checking dimensions, tolerances and references.  
All structural information to be taken from engineers drawings.  
All relevant party wall agreements are to be entered into and agreed between owners prior to commencement of works.  
All build over agreements with utility companies to be agreed and approved prior to works on site.

Revisions

Existing Second Plan @ A2

SCALE:  
1:200 @A3 1:100 @ A2

|              |                  |          |              |
|--------------|------------------|----------|--------------|
| PROJECT:     | 45 PILGRIMS LANE | CLIENT:  | DAVID HUDALY |
| DRAWING NO.: | 2006-154/2-105   | REV:     |              |
| DRAWN:       | P.Fry            | CHECKED: | R. Shaw      |
|              |                  | DATE:    | NOV 09       |

|         |              |
|---------|--------------|
| CLIENT: | DAVID HUDALY |
| STATUS: | D            |
| DATE:   | NOV 09       |



**crawford partnership**  
Architecture o Interior Design o Development

1a Muswell Hill, London, N10 3TH  
Tel: 020 8444 2070 - Fax: 020 8444 1180  
info@crawfordpartnership.co.uk  
www.crawfordpartnership.co.uk  
Company number 3499361

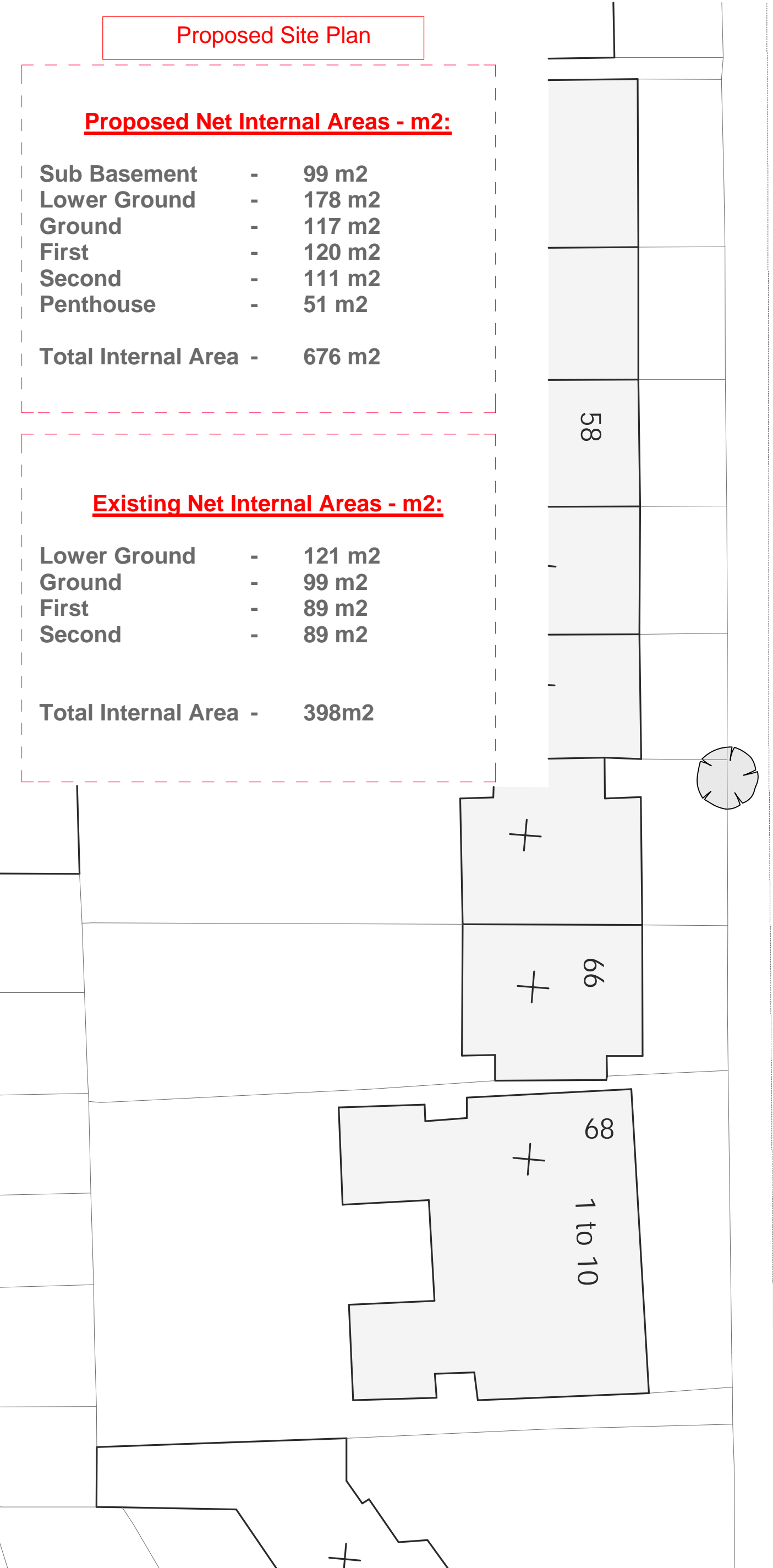

Pilgrims Lane

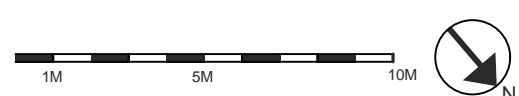
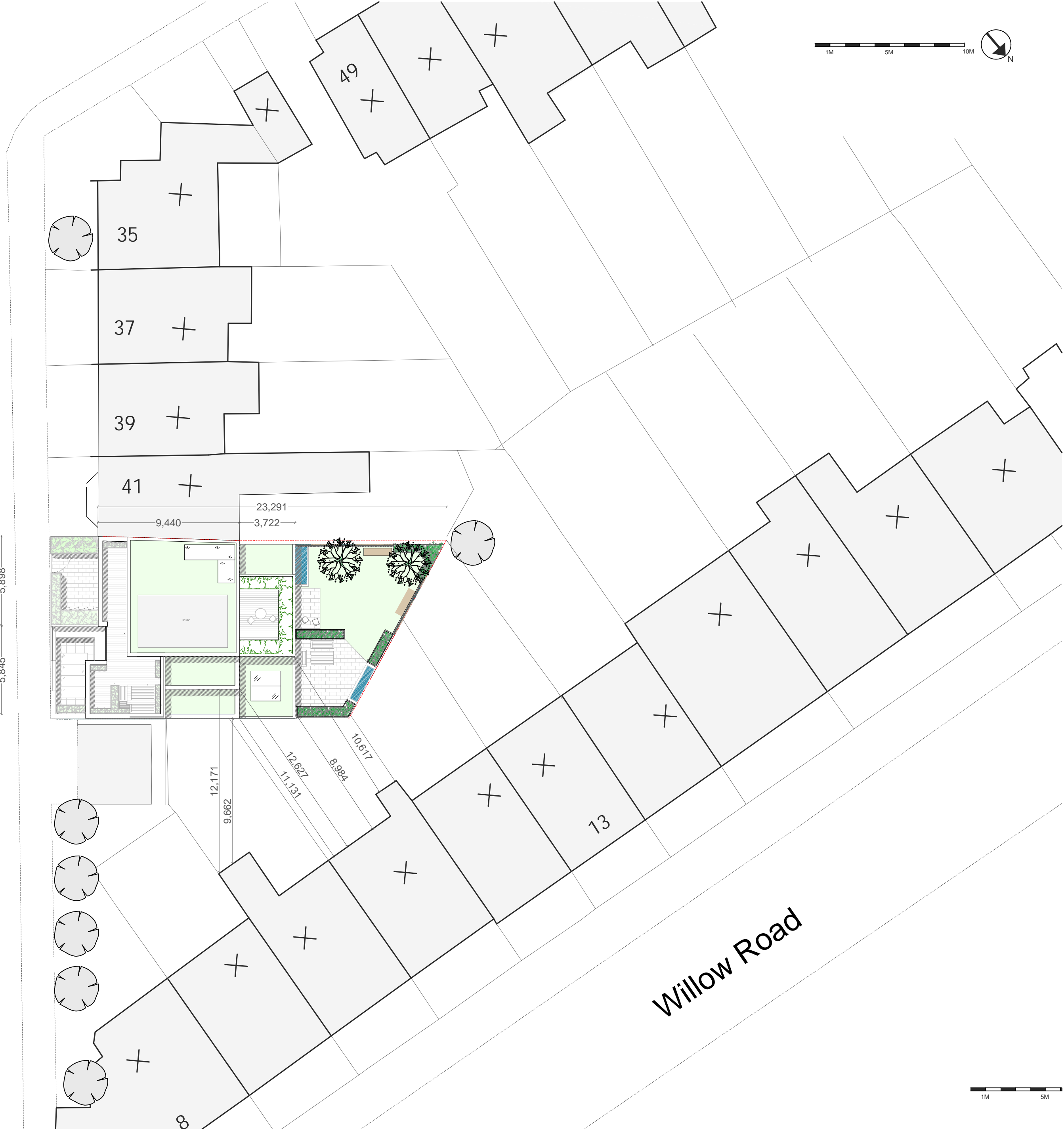
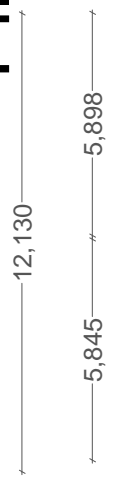



Sub Basement GA

Net Internal Area = 99m2

Proposed Net Internal Areas - m2:

|                     |   |        |
|---------------------|---|--------|
| Sub Basement        | - | 99 m2  |
| Lower Ground        | - | 178 m2 |
| Ground              | - | 117 m2 |
| First               | - | 120 m2 |
| Second              | - | 111 m2 |
| Penthouse           | - | 51 m2  |
| Total Internal Area | - | 676 m2 |

Existing Net Internal Areas - m2:

|                     |   |        |
|---------------------|---|--------|
| Lower Ground        | - | 121 m2 |
| Ground              | - | 99 m2  |
| First               | - | 89 m2  |
| Second              | - | 89 m2  |
| Total Internal Area | - | 398m2  |

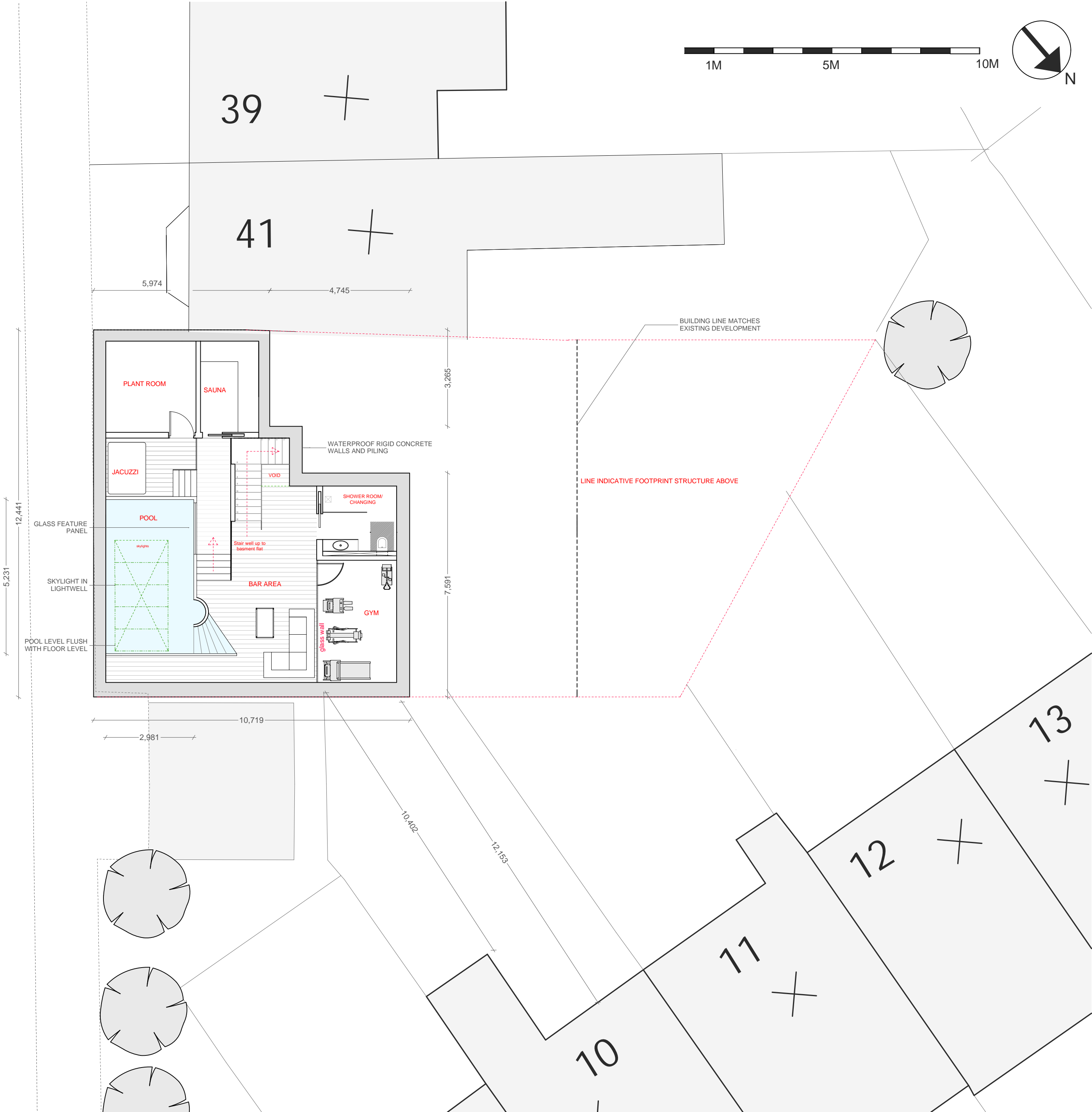
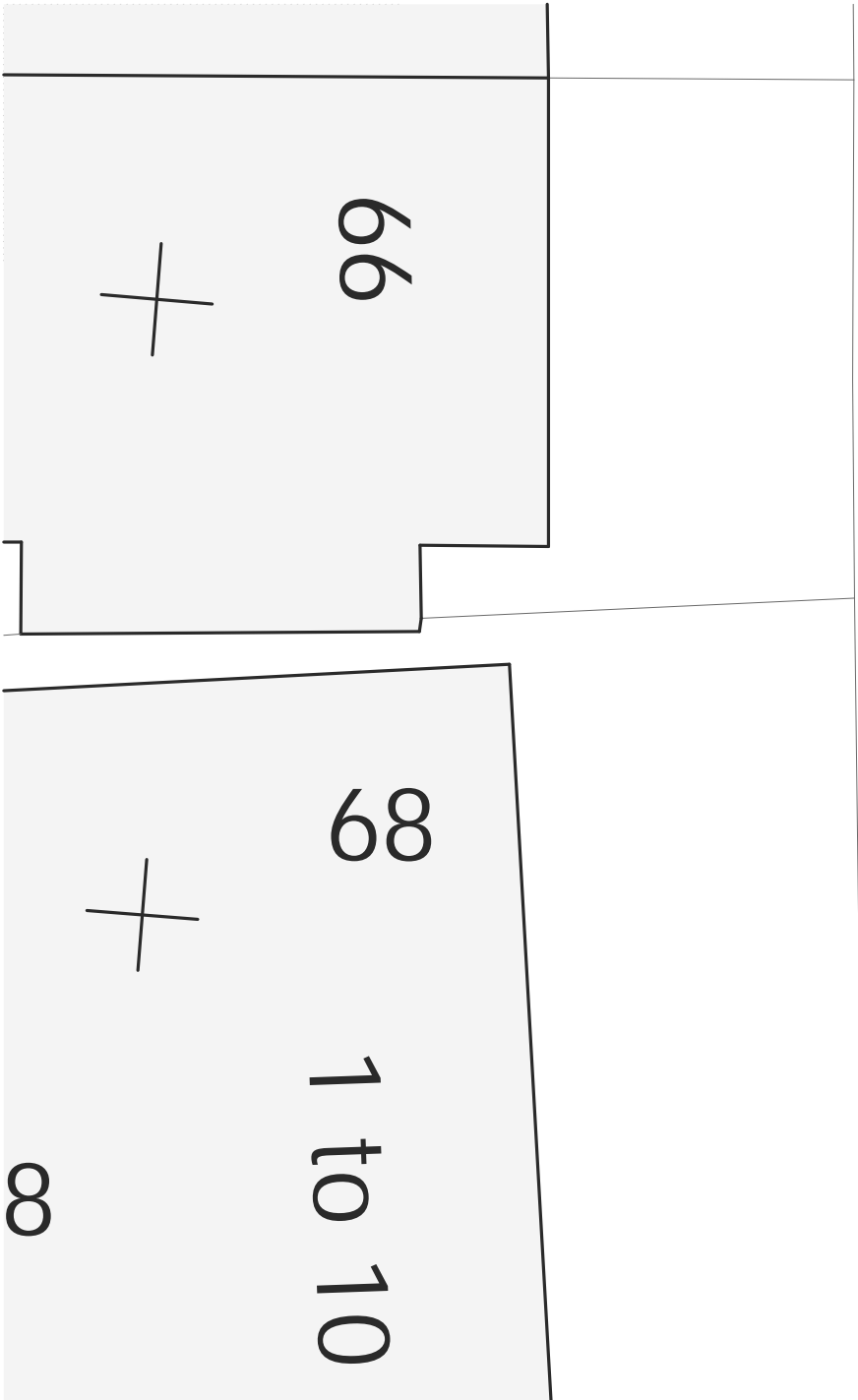

NOTES:  
Report all errors and discrepancies promptly to architects before proceeding with the works.  
Do not scale drawing. Figured dimensions to be worked to in all cases.  
The contractor is responsible for checking dimensions, tolerances and references.  
All structural information to be taken from engineers drawings.  
All relevant party wall agreements are to be entered into and agreed between owners prior to commencement of works.  
All build over agreements with utility companies to be agreed and approved prior to works on site.

Revisions

Sub Basement GA @ A2

SCALE:  
1:200 @A3 1:100 @ A2

|              |                  |          |              |
|--------------|------------------|----------|--------------|
| PROJECT:     | 45 PILGRIMS LANE | CLIENT:  | DAVID HUDALY |
| DRAWING NO.: | 2006-154/2-107   | REV:     |              |
| DRAWN:       | P.Fry            | CHECKED: | R. Shaw      |

|         |        |
|---------|--------|
| STATUS: | D      |
| DATE:   | NOV 09 |



**crawford partnership**

Architecture o Interior Design o Development

1a Muswell Hill, London, N10 3TH  
Tel: 020 8444 2070 - Fax: 020 8444 1180  
info@crawfordpartnership.co.uk  
www.crawfordpartnership.co.uk  
Company number 3499361



Lower Ground GA

Net Internal Area = 178m2

Proposed Net Internal Areas - m2:

|                     |   |        |
|---------------------|---|--------|
| Sub Basement        | - | 99 m2  |
| Lower Ground        | - | 178 m2 |
| Ground              | - | 117 m2 |
| First               | - | 120 m2 |
| Second              | - | 111 m2 |
| Penthouse           | - | 51 m2  |
| Total Internal Area | - | 676 m2 |

Existing Net Internal Areas - m2:

|                     |   |        |
|---------------------|---|--------|
| Lower Ground        | - | 121 m2 |
| Ground              | - | 99 m2  |
| First               | - | 89 m2  |
| Second              | - | 89 m2  |
| Total Internal Area | - | 398m2  |



NOTES:  
Report all errors and discrepancies promptly to architects before proceeding with the works.  
Do not scale drawing. Figured dimensions to be worked to in all cases.  
The contractor is responsible for checking dimensions, tolerances and references.  
All structural information to be taken from engineers drawings.  
All relevant party wall agreements are to be entered into and agreed between owners prior to commencement of works.  
All build over agreements with utility companies to be agreed and approved prior to works on site.

Revisions



Lower Ground GA @A2

SCALE:  
1:200 @A3  
1:100 @ A2

|              |                  |
|--------------|------------------|
| PROJECT:     | 45 PILGRIMS LANE |
| DRAWING NO.: | 2006-154/-2-108  |
| DRAWN:       | P.Fry            |

REV:

CHECKED:

|         |              |
|---------|--------------|
| CLIENT: | DAVID HUDALY |
| STATUS: | D            |
| DATE:   | NOV 09       |

crawford partnership

Architecture o Interior Design o Development

1a Muswell Hill, London, N10 3TH  
Tel: 020 8444 2070 - Fax: 020 8444 1180  
info@crawfordpartnership.co.uk  
www.crawfordpartnership.co.uk  
Company number 3499361

Pilgrims Rev B PF.plnK:\0000 Crawford Partnership Project\2006-154 (45 pilgrims lane)\000.15.dwg\p\Planning Resubmission Nov 09\Arch CAD\Pilgrims Rev B PF.pln

Ground GA

Net Internal Area = 117m2

**Proposed Net Internal Areas - m2:**

|              |   |        |
|--------------|---|--------|
| Sub Basement | - | 99 m2  |
| Lower Ground | - | 178 m2 |
| Ground       | - | 117 m2 |
| First        | - | 120 m2 |
| Second       | - | 111 m2 |
| Penthouse    | - | 51 m2  |

Total Internal Area - 676 m2

**Existing Net Internal Areas - m2:**

|              |   |        |
|--------------|---|--------|
| Lower Ground | - | 121 m2 |
| Ground       | - | 99 m2  |
| First        | - | 89 m2  |
| Second       | - | 89 m2  |

Total Internal Area - 398m2

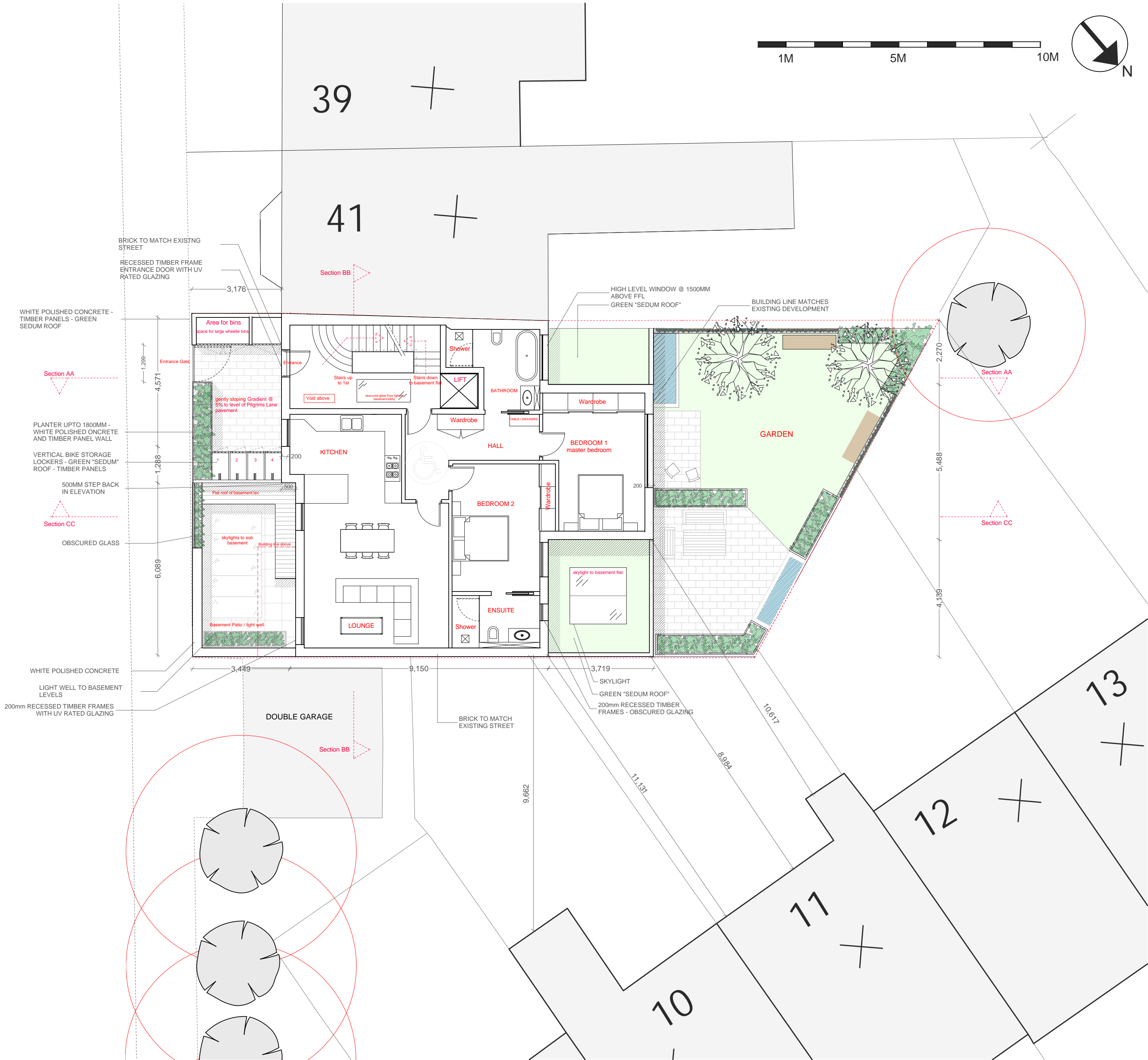

NOTES:  
Report all errors and discrepancies promptly to architects before proceeding with the works.  
Do not scale drawing. Figured dimensions to be worked to in all cases.  
The contractor is responsible for checking dimensions, tolerances and references.  
All structural information to be taken from engineers drawings.  
All relevant party wall agreements are to be entered into and agreed between owners prior to commencement of works.  
All build over agreements with utility companies to be agreed and approved prior to works on site.

Revisions

**Ground GA @ A2**

SCALE:  
1:200 @A3 1:100 @ A2

|              |                  |          |              |
|--------------|------------------|----------|--------------|
| PROJECT:     | 45 PILGRIMS LANE | CLIENT:  | DAVID HUDALY |
| DRAWING NO.: | 2006-154/2-109   | REV:     | D            |
| DRAWN:       | P.Fry            | CHECKED: | R. Shaw      |
|              |                  | DATE:    | NOV 09       |

**crawford partnership**  
Architecture o Interior Design o Development  
1a Muswell Hill, London, N10 3TH  
Tel: 020 8444 2070 - Fax: 020 8444 1180  
info@crawfordpartnership.co.uk  
www.crawfordpartnership.co.uk  
Company number 3499361



First GA

Net Internal Area = 120m2

**Proposed Net Internal Areas - m2:**

|              |   |        |
|--------------|---|--------|
| Sub Basement | - | 99 m2  |
| Lower Ground | - | 178 m2 |
| Ground       | - | 117 m2 |
| First        | - | 120 m2 |
| Second       | - | 111 m2 |
| Penthouse    | - | 51 m2  |

**Total Internal Area - 676 m2**

**Existing Net Internal Areas - m2:**

|              |   |        |
|--------------|---|--------|
| Lower Ground | - | 121 m2 |
| Ground       | - | 99 m2  |
| First        | - | 89 m2  |
| Second       | - | 89 m2  |

**Total Internal Area - 398m2**

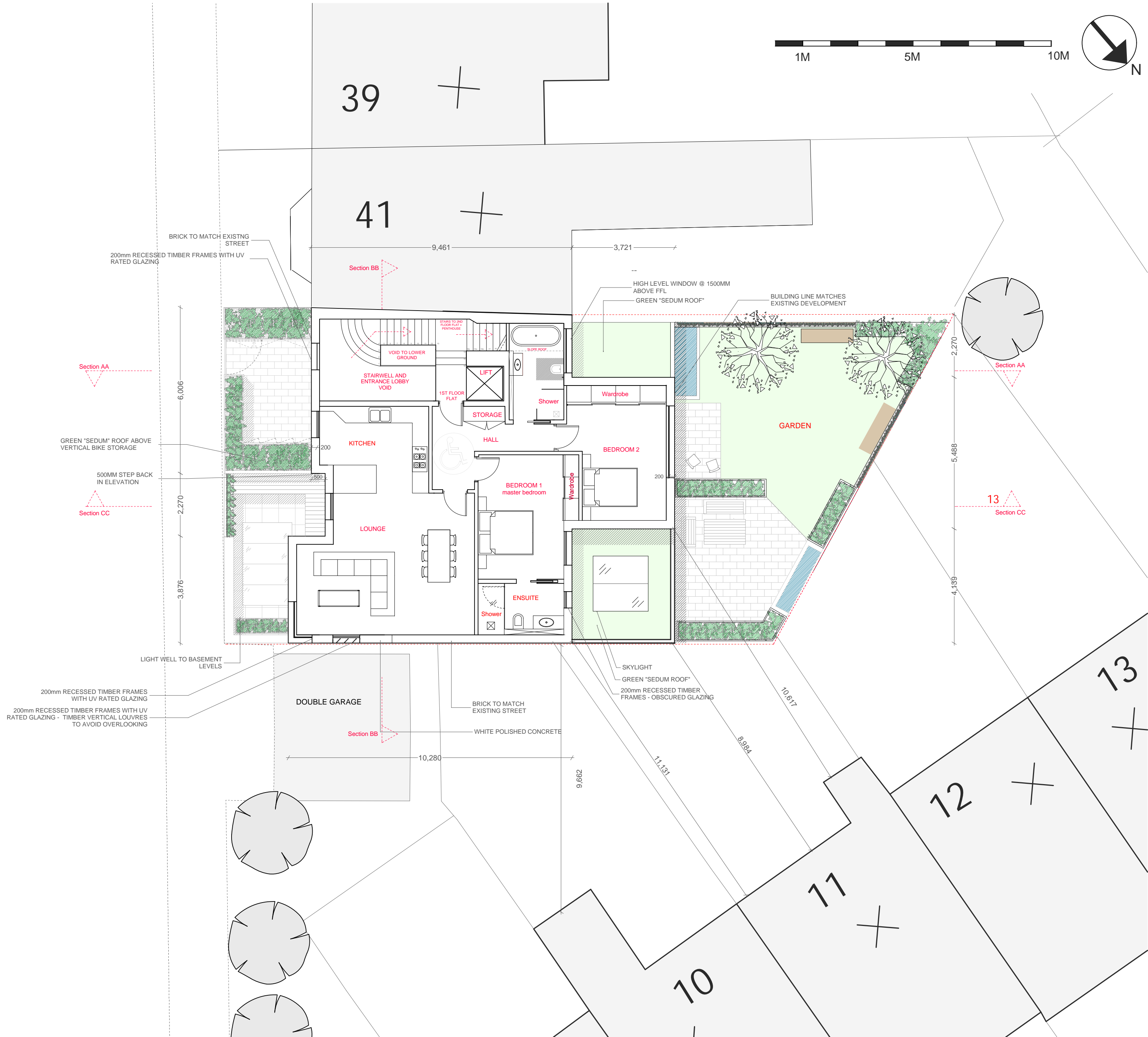

**Proposed Net Internal Areas - m2:**

|                     |   |        |
|---------------------|---|--------|
| Sub Basement        | - | 99 m2  |
| Lower Ground        | - | 178 m2 |
| Ground              | - | 117 m2 |
| First               | - | 120 m2 |
| Second              | - | 111 m2 |
| Penthouse           | - | 51 m2  |
| Total Internal Area | - | 676 m2 |

**Existing Net Internal Areas - m2:**

|                     |   |        |
|---------------------|---|--------|
| Lower Ground        | - | 121 m2 |
| Ground              | - | 99 m2  |
| First               | - | 89 m2  |
| Second              | - | 89 m2  |
| Total Internal Area | - | 398m2  |

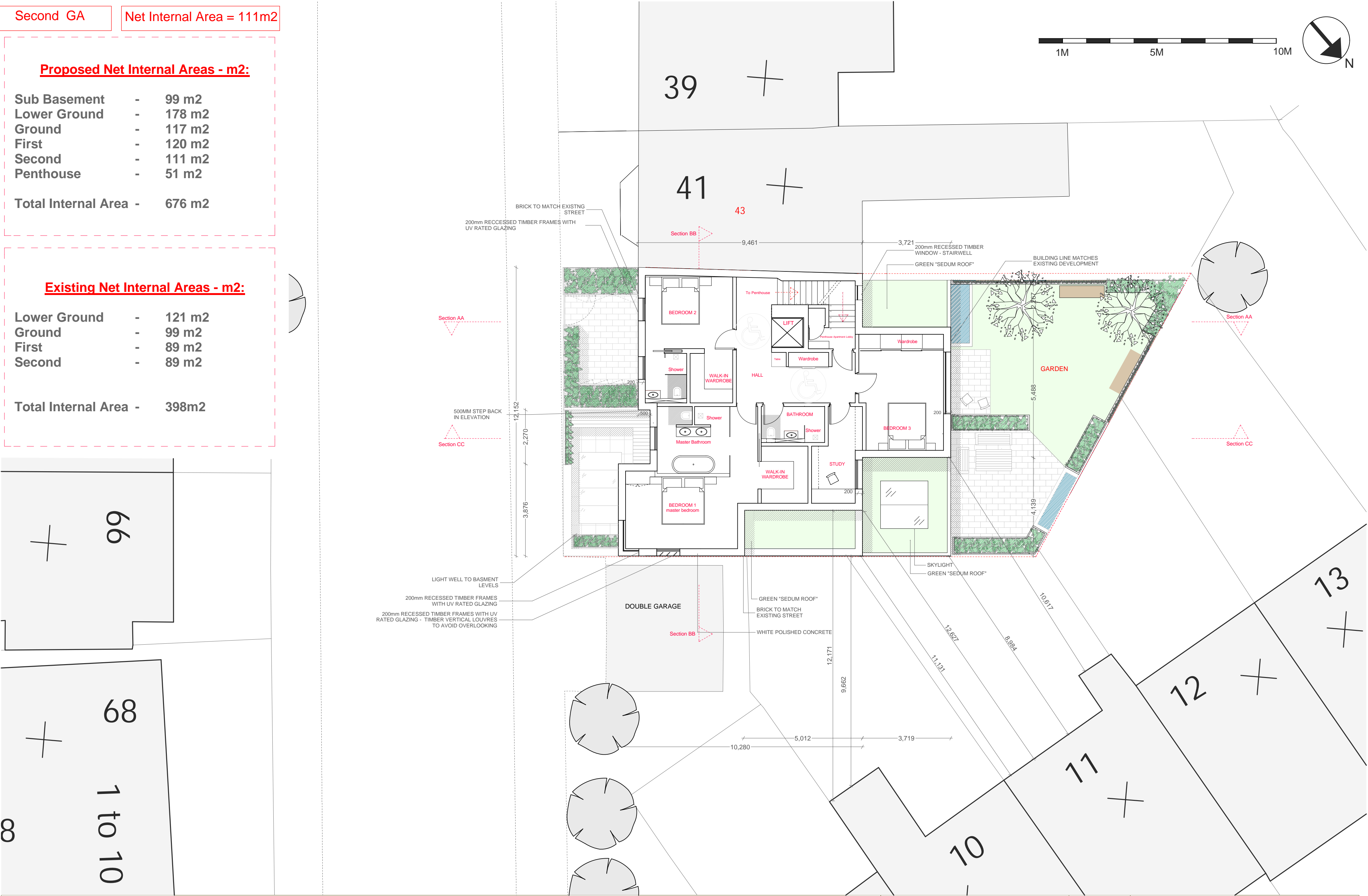

NOTES:  
Report all errors and discrepancies promptly to architects before proceeding with the works.  
Do not scale drawing. Figured dimensions to be worked to in all cases.  
The contractor is responsible for checking dimensions, tolerances and references.  
All structural information to be taken from engineers drawings.  
All relevant party wall agreements are to be entered into and agreed between owners prior to commencement of works.  
All build over agreements with utility companies to be agreed and approved prior to works on site.

Revisions

**Second GA @ A2**

SCALE:  
1:200 @ A3 1:100 @ A2

|              |                  |          |              |
|--------------|------------------|----------|--------------|
| PROJECT:     | 45 PILGRIMS LANE | CLIENT:  | DAVID HUDALY |
| DRAWING NO.: | 2006-154/2-111   | REV:     |              |
| DRAWN:       | P.Fry            | CHECKED: | R. Shaw      |
| DATE:        | NOV 09           | STATUS:  | D            |

**crawford partnership**  
Architecture o Interior Design o Development  
1a Muswell Hill, London, N10 3TH  
Tel: 020 8444 2070 - Fax: 020 8444 1180  
info@crawfordpartnership.co.uk  
www.crawfordpartnership.co.uk  
Company number 3499361



Proposed Net Internal Areas - m2:

|              |   |        |
|--------------|---|--------|
| Sub Basement | - | 99 m2  |
| Lower Ground | - | 178 m2 |
| Ground       | - | 117 m2 |
| First        | - | 120 m2 |
| Second       | - | 111 m2 |
| Penthouse    | - | 51 m2  |

Total Internal Area - 676 m2

Existing Net Internal Areas - m2:

|              |   |        |
|--------------|---|--------|
| Lower Ground | - | 121 m2 |
| Ground       | - | 99 m2  |
| First        | - | 89 m2  |
| Second       | - | 89 m2  |

Total Internal Area - 398m2

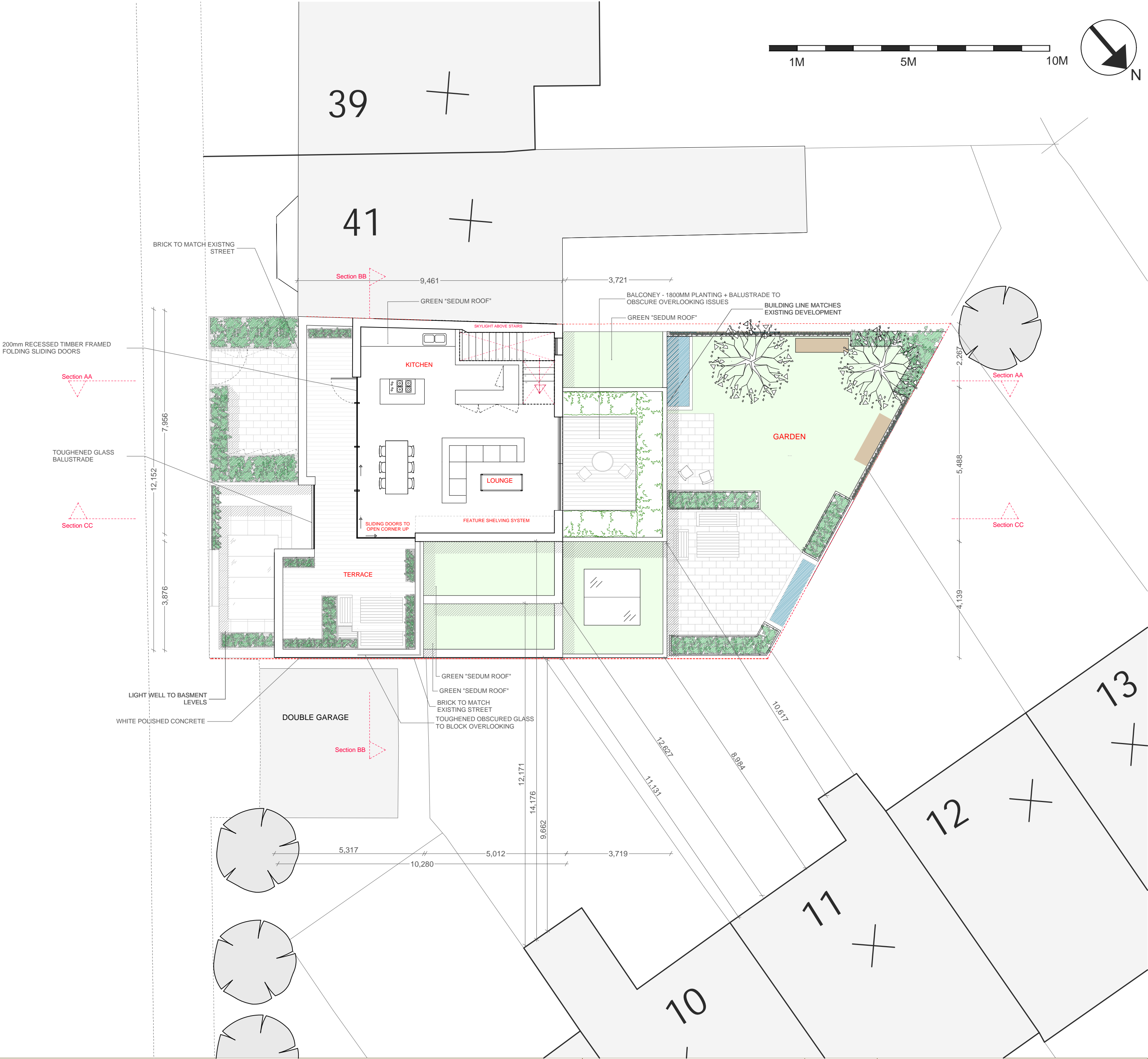

NOTES:  
Report all errors and discrepancies promptly to architects before proceeding with the works.  
Do not scale drawing. Figured dimensions to be worked to in all cases.  
The contractor is responsible for checking dimensions, tolerances and references.  
All structural information to be taken from engineers drawings.  
All relevant party wall agreements are to be entered into and agreed between owners prior to commencement of works.  
All build over agreements with utility companies to be agreed and approved prior to works on site.

Revisions

Penthouse GA @ A2

SCALE:  
1:200 @ A3 1:100 @ A2

|              |                  |          |              |
|--------------|------------------|----------|--------------|
| PROJECT:     | 45 PILGRIMS LANE | CLIENT:  | DAVID HUDALY |
| DRAWING NO.: | 2006-154/2-112   | REV:     |              |
| DRAWN:       | P.Fry            | CHECKED: | R. Shaw      |
| DATE:        | NOV 09           | STATUS:  | D            |



**crawford partnership**  
Architecture o Interior Design o Development

1a Muswell Hill, London, N10 3TH  
Tel: 020 8444 2070 - Fax: 020 8444 1180  
info@crawfordpartnership.co.uk  
www.crawfordpartnership.co.uk  
Company number 3499361

Roof Plan

Proposed Net Internal Areas - m2:

|              |   |        |
|--------------|---|--------|
| Sub Basement | - | 99 m2  |
| Lower Ground | - | 178 m2 |
| Ground       | - | 117 m2 |
| First        | - | 120 m2 |
| Second       | - | 111 m2 |
| Penthouse    | - | 51 m2  |

Total Internal Area - 676 m2

Existing Net Internal Areas - m2:

|              |   |        |
|--------------|---|--------|
| Lower Ground | - | 121 m2 |
| Ground       | - | 99 m2  |
| First        | - | 89 m2  |
| Second       | - | 89 m2  |

Total Internal Area - 398m2

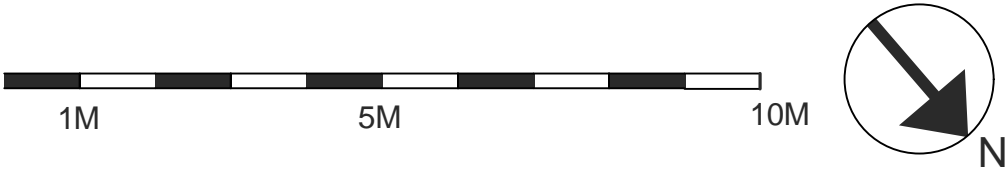

NOTES:  
Report all errors and discrepancies promptly to architects before proceeding with the works.  
Do not scale drawing. Figured dimensions to be worked to in all cases.  
The contractor is responsible for checking dimensions, tolerances and references.  
All structural information to be taken from engineers drawings.  
All relevant party wall agreements are to be entered into and agreed between owners prior to commencement of works.  
All build over agreements with utility companies to be agreed and approved prior to works on site.

Revisions

| Roof GA      |                  |          | SCALE:<br>1:200 @A3 1:100 @ A2 |              |
|--------------|------------------|----------|--------------------------------|--------------|
| PROJECT:     | 45 PILGRIMS LANE | CLIENT:  | DAVID HUDALY                   |              |
| DRAWING NO.: | 2006-154/2-113   | REV:     | STATUS: D                      |              |
| DRAWN:       | P.Fry            | CHECKED: | R. Shaw                        | DATE: NOV 09 |



**crawford partnership**  
Architecture o Interior Design o Development

1a Muswell Hill, London, N10 3TH  
Tel: 020 8444 2070 - Fax: 020 8444 1180  
info@crawfordpartnership.co.uk  
www.crawfordpartnership.co.uk  
Company number 3499361