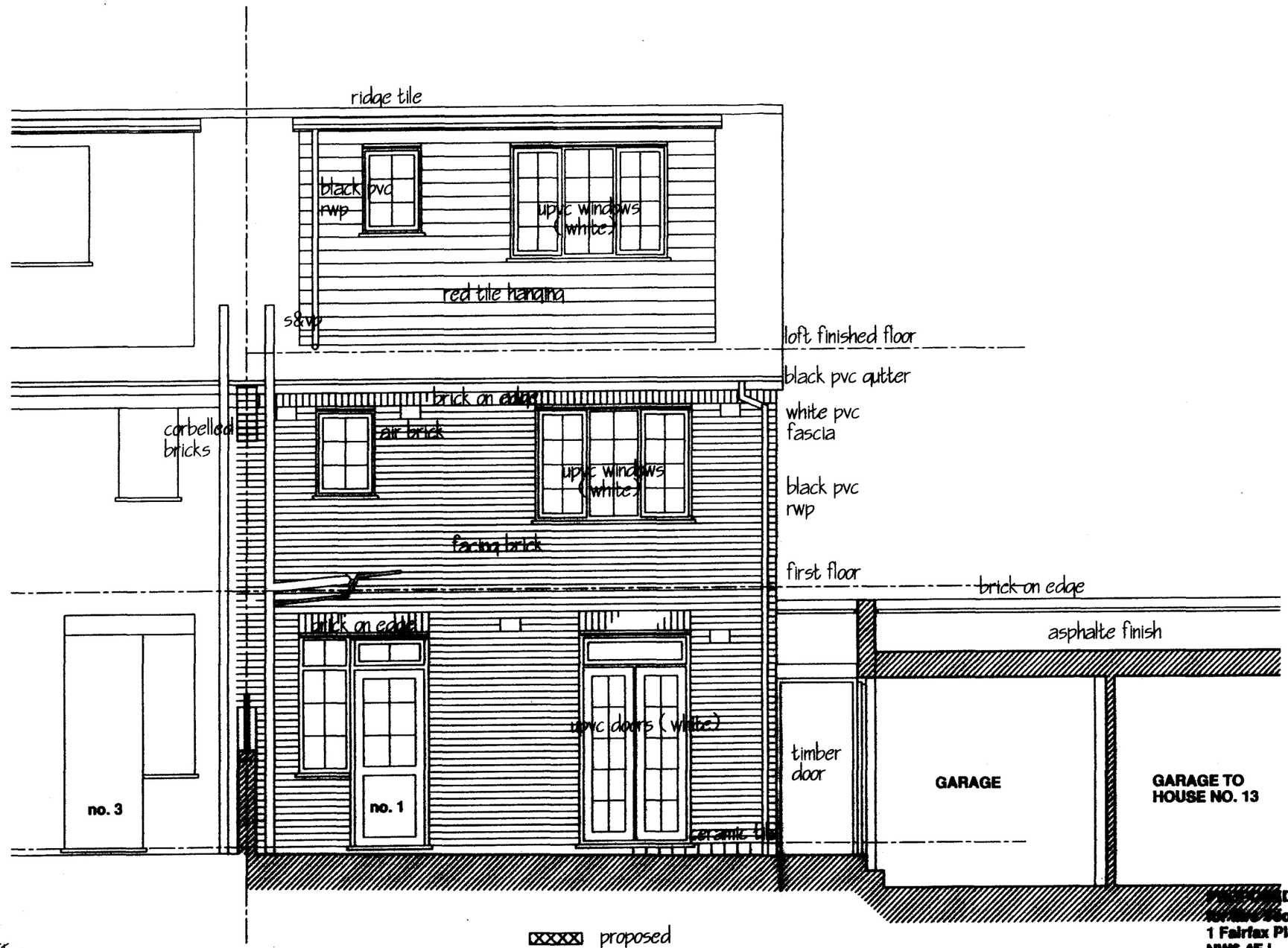

PROPOSED: REAR ELEVATION

proposed
existing

ARCHITECT :-
F.J.C. Design Studio Limited
23 Coniston Road
Twickenham TW2 7HH
Middlesex
tel 020 8255 7142
m 07950 028800

Scale 1 :50
Date : February 2010

PROPOSED REFURBISHMENT
[illegible] Koh Swee Linn
1 Fairfax Place
NW6 4EJ
LONDON

0 1 2 3 4m

PROPOSED
DRG FP/16