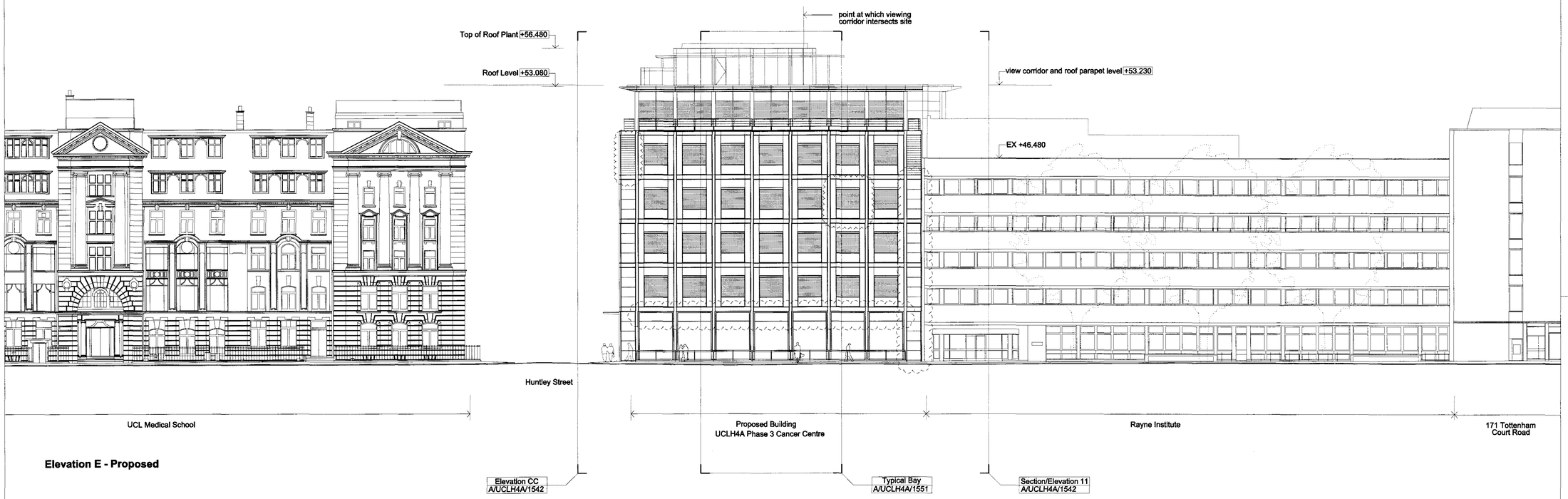

Elevation E - Proposed

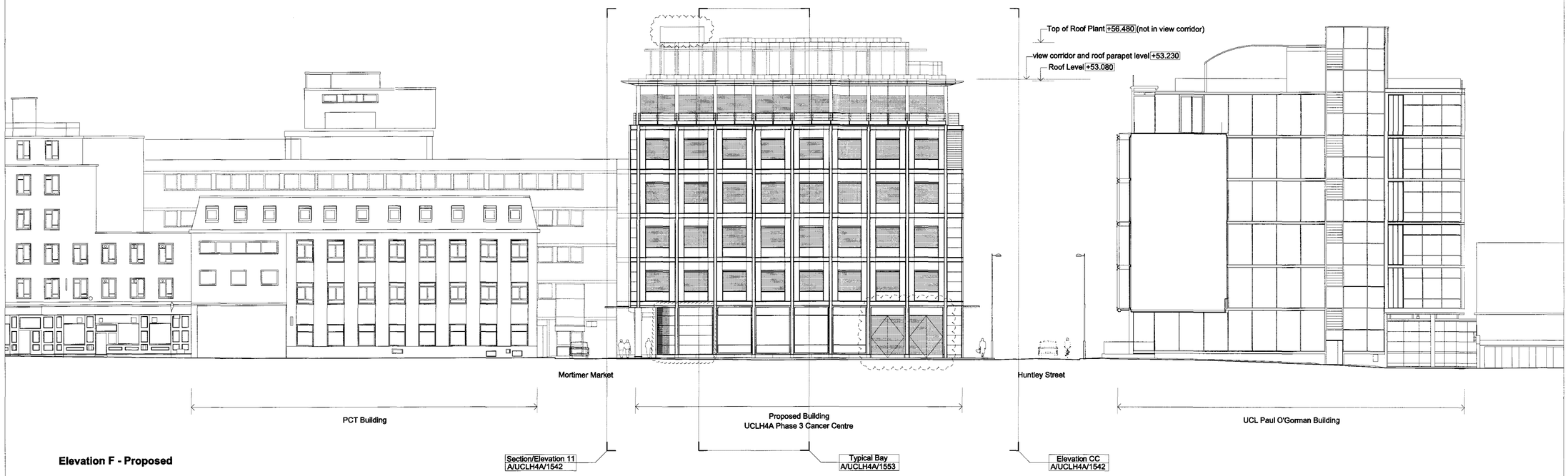

Elevation F - Proposed

General Notes:

G1 For Site and Grid setting out refer to A/UCLH4A/3000

G2 All dimensions to be checked on site

G3 Any discrepancies between drawings to be reported to the Architect immediately.

G4 All Levels are above ordnance datum (AOD)
New Levels are shown thus: +20.345
Existing Levels are shown thus: EX+20.345
Retained Existing Levels: EX+20.345

G5 Use figured dimensions only. Do not scale from drawings. IF IN DOUBT, ASK.

G6 Refer to Structural Engineers drawings for all structural and services information.

G7 For tolerances see the Design Drawings and Specifications

G8 For elements of work subject to Contractor's Design, this drawing is indicative of the visual & performance requirements only. The Contractor is responsible for the detailed design and co-ordination of the installation within the parameters defined in the specification, design drawings, contract terms and contract documents.

G9 Room numbers are shown thus: 115

G10 Door(D) & Window (W) References are shown thus: D1 / 1

G11 Clear height is shown thus (finished floor to finished soffit) 2750

G12 T Sheet Reference shown thus MS-01

G13 Finishes are shown thus:

G14 Setting Out Points shown thus: SOP

G15 Refer to A/UCLH4A/9100 for T Sheet reference, and to A/UCLH4A/9110 to 9167 for Architectural Specifications.

Notes

KEY TO MATERIALS

- For functions on each floor refer to Cross Section A/UCLH4A/1530
- For floor to floor dimensions and spot heights refer to Cross Section A/UCLH4A_1530 and Long Section A/UCLH4A_1531

Elevations Proposed

Planning

Work Package	Cost Check	Info/Briefing	Tender	Contract	Construction
-					

Date	Ref.	Revision
30.09.08	A	Issued for Information under Memo 096.
30.10.08	B	Issued for Information under Memo 160.
11.11.08	C	Issued for Information under Memo 182.
12.11.08	C	Issued for Information under Memo 186.
17.11.08	D	Issued under Memo 196 for phase 3.2 ITPD.
21.11.08	E	Issued for Planning Application under Memo 202.
05.12.08	F	Issued for Planning Application under Memo 211.
12.12.08	G	Issued for Planning Application under Memo 219.
17.04.09	H	Issued for Planning Application to UCLH under Memo 441.

Date	Ref.	Revision
20.04.09	J	Issued for Planning Application to UCLH under Memo 447.
26.02.10	K	Issued for internal review under Memo 1378
08.03.10	L	Issued for Discharge of Planning Conditions under Memo 1405.

Project: UCLH4A - Phase 3 Cancer Centre

Subject: University St Elevation & Capper St Elevation Proposed

Architects: Hopkins Architects Ltd
27 Broadley Terrace, London, NW1 6LG
T: 020 7724 1751 E: mail@hopkins.co.uk

Sort Code	Drawing Number	Rev.
A / UCLH4A	1543	L

Date 12.12.08 Scale 1:200 at A1

© Copyright Hopkins Architects Ltd. Registered in England number: 3241431 Registered address: 27 Broadley Terrace London NW1 6LG Do Not Scale. Use Figured Dimensions Only. All Dimensions to be checked on site. Original Drawing Size A1 (L)