

Long Elevation C. Proposed  
Huntley Street Looking West

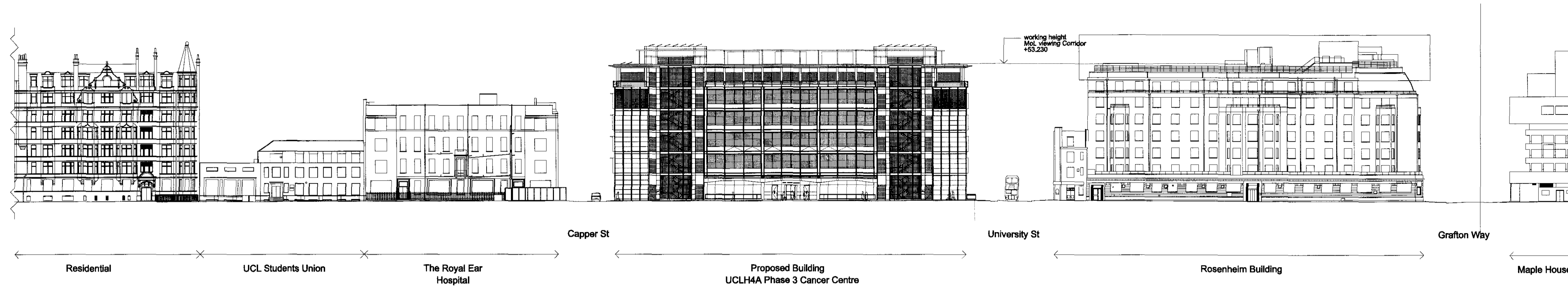

Long Elevation/Section 1. Proposed  
Mortimer Market Looking East

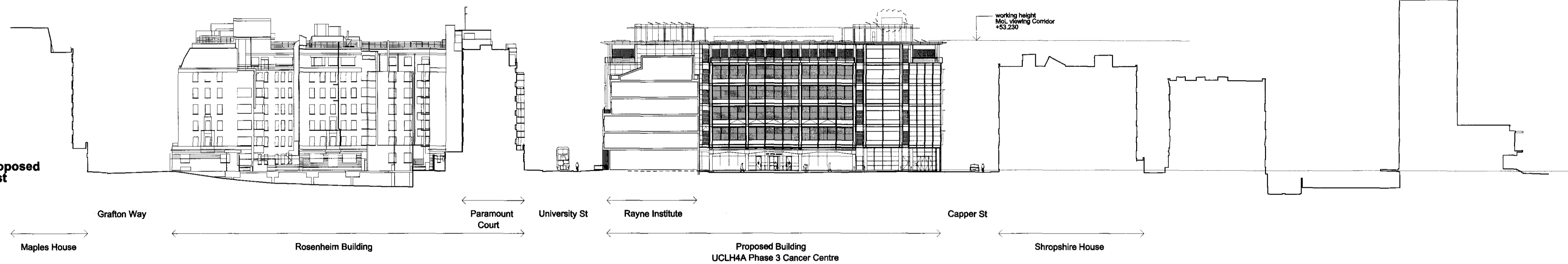

Short Elevation E. Proposed  
University Street Looking South

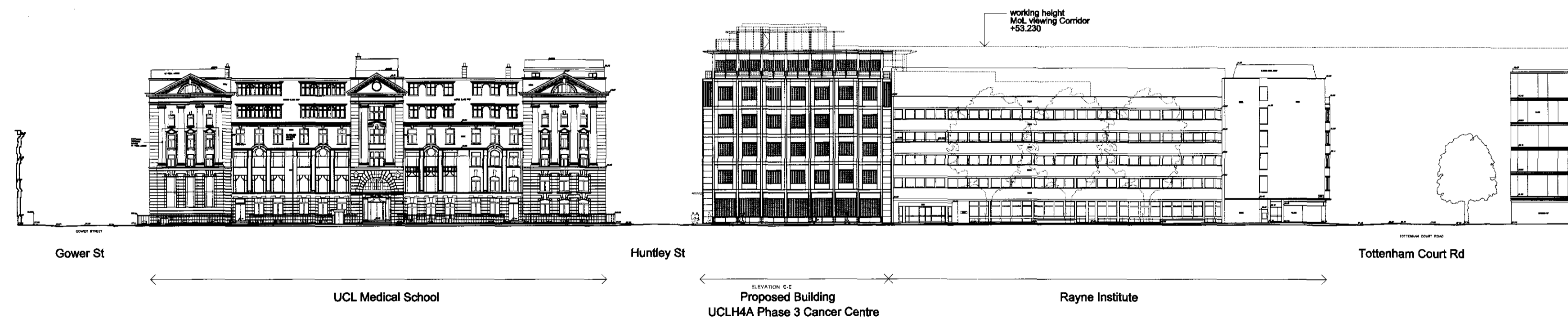

Short Elevation F. Proposed  
Capper Street Looking North

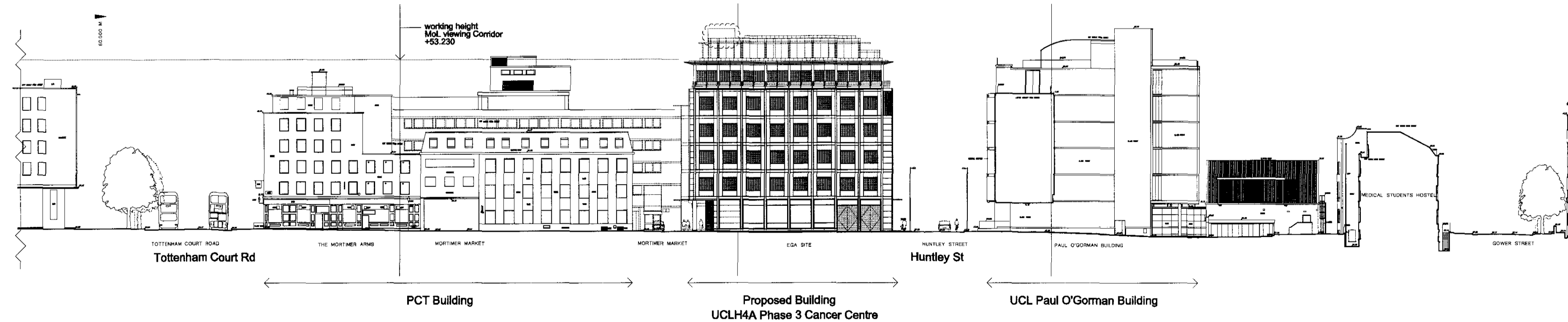

General Notes:

- G1 For Site and Grid setting out refer to AUCLH4A/3000
- G2 All dimensions to be checked on site
- G3 Any discrepancies between drawings to be reported to the Architect immediately.
- G4 All Levels are above Ordnance datum (AOD)  
New Levels are shown thus: +20.346  
Existing Levels are shown thus: EX+20.345  
Retained Existing Levels: EX+20.345
- G5 Use figured dimensions only. Do not scale from drawings. IF IN DOUBT, ASK.
- G6 Refer to Structural Engineers drawings for all structural and services information.
- G7 For tolerances see the Design Drawings and Specifications
- G8 For elements of work subject to Contractor's Design, this drawing is indicative of the Visual & performance requirements only. The Contractor is responsible for the detailed design and co-ordination of the installation within the parameters defined in the specification, design drawings, contract terms and contract documents.
- G9 Room numbers are shown thus: (115)
- G10 Door(D) & Window (W) References are shown thus: (B-2)
- G11 Clear height is shown thus (finished floor to finished soffit) (2750)
- G12 T Sheet Reference shown thus (MS-21)
- G13 Finishes are shown thus: (SOP)
- G14 Setting Out Points shown thus: (SOP)
- G15 Refer to AUCLH4A/9100 for T Sheet references, and to AUCLH4A/9110 to 9167 for Architectural Specifications.

Elevations Proposed  
Planning

Work Package	Cost Check	Info/Briefing	Tender	Contract	Construction	Date	Ref.	Revision	Date	Ref.	Revision	Project	Sort Code	Drawing Number	Rev.	
						30.09.08	A	Issued for information under Memo 096.	08.03.10	K	Issued for Discharge of Planning Conditions under Memo 1405.	UCLH4A - Phase 3 Cancer Centre	A / UCLH4A	1541	K	
						30.10.08	B	Issued for information under Memo 190.				UCLH4A - Phase 3 Cancer Centre				
						12.11.08	C	Issued for information under Memo 196.				UCLH4A - Phase 3 Cancer Centre				
						17.11.08	D	Issued under Memo 196 for phase 3.2 (TPD).				UCLH4A - Phase 3 Cancer Centre				
						21.11.08	E	Issued for Planning Application under Memo 202.				UCLH4A - Phase 3 Cancer Centre				
						08.12.08	F	Issued for Planning Application under Memo 211. (Sheet Reformatted)				UCLH4A - Phase 3 Cancer Centre				
						12.12.08	G	Issued for Planning Application under Memo 219.				UCLH4A - Phase 3 Cancer Centre				
						21.04.09	H	Issued for Planning Application to UCLH under Memo 446.				UCLH4A - Phase 3 Cancer Centre				
						24.02.10	J	Issued for internal review under Memo 1378.				UCLH4A - Phase 3 Cancer Centre				
												Architects	Hopkins Architects Ltd 27 Broadley Terrace, London, NW1 6LG T: 020 7724 1751 E: mail@hopkins.co.uk			
												Date	12.12.08	Scale	1:500 at A1	