

Existing Basement Plan
Scale 1:50 @ A3

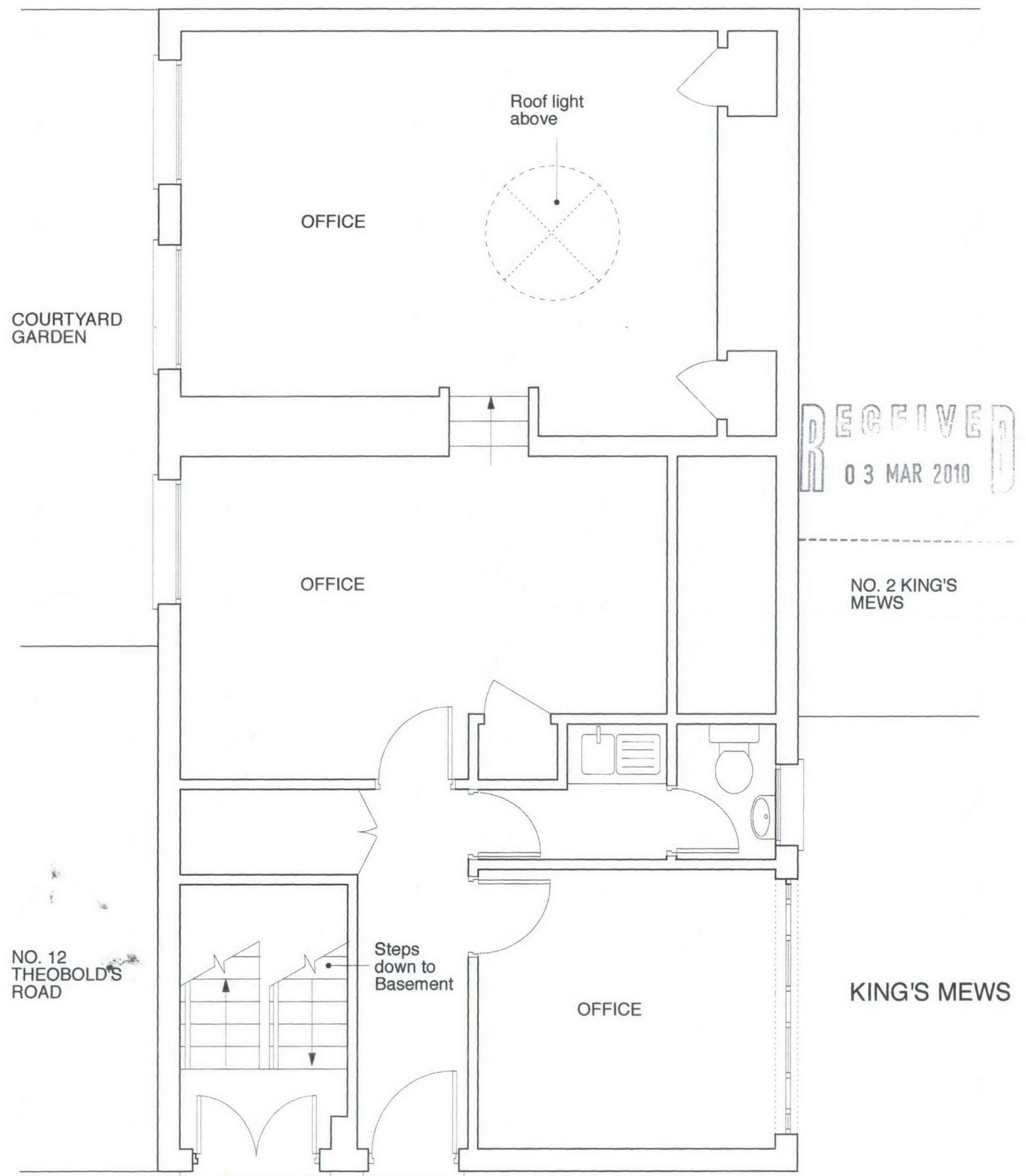

Existing Ground Floor Plan
Scale 1:50 @ A3

RECEIVED
03 MAR 2010

NO. 2 KING'S MEWS

KING'S MEWS



Date	Description	Rev	Date	Description	Rev	Notes
23.02.10	Issued for Planning	-				



Project: King's Mews		Status: PLANNING	
Client: Rupert Crew Ltd	Scale: 1:50 @ A3	Drawn by: LP	Checked: LT
Title: Existing Basement and Ground Floor Plans	Drawing: 1176_00_101	Date: 23.02.10	Rev: -
<small>T: 020 7580 8855 F: 020 7536 2374 e: info@campbellarchitects.co.uk www.campbellarchitects.co.uk</small>			