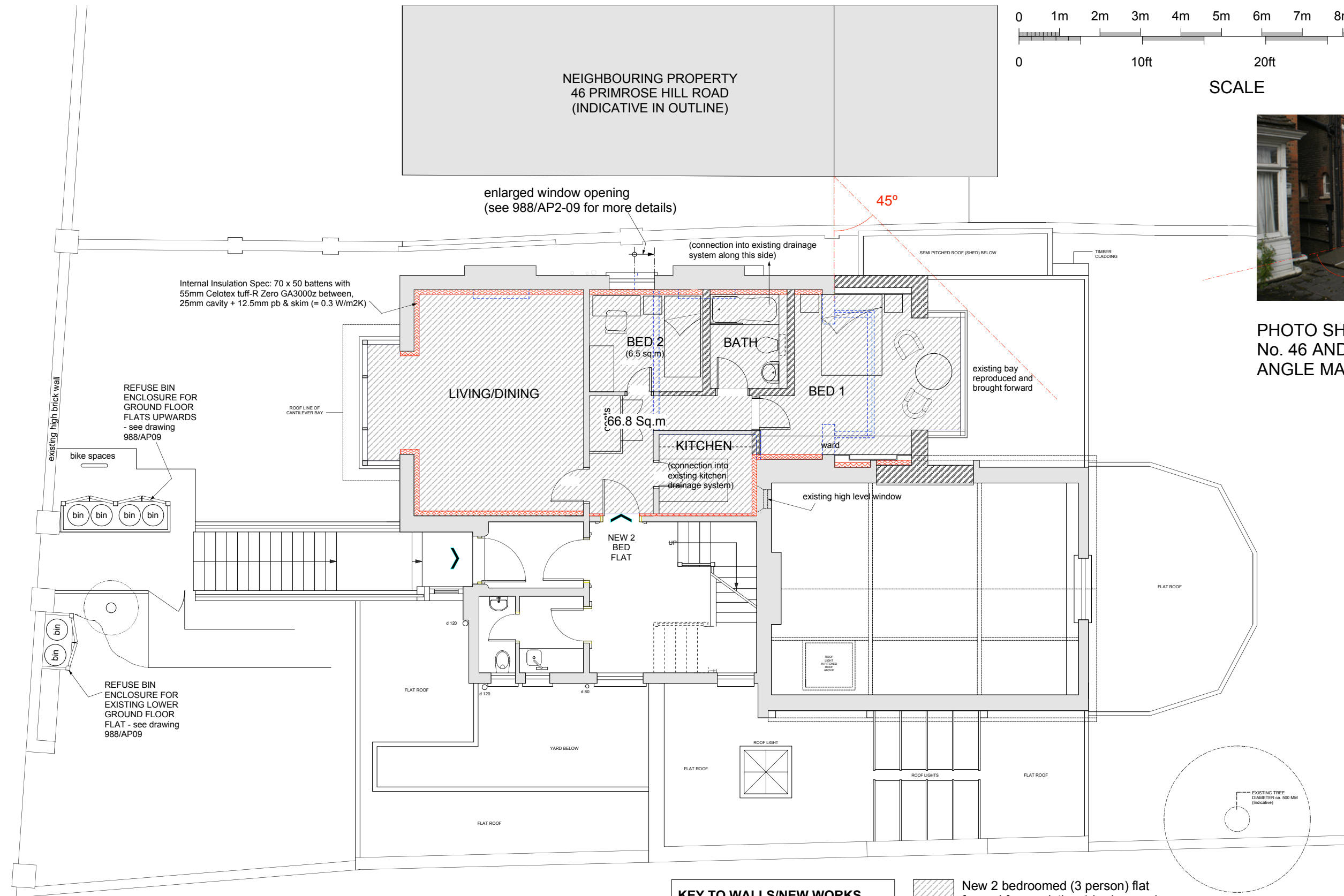

PHOTO SHOWING SIDE OF No. 46 AND LOCATION OF 45° ANGLE MARKED ON PLAN



**KEY TO WALLS/NEW WORKS**

Walls to be removed = - - - - -

New walls =

Existing walls =

Added insulation (thermal + acoustic) =

- New 2 bedroomed (3 person) flat formed from existing 1 bedroomed unit. Internal area = 66.8 sq.m
- New Studio flat. Internal area = 32 sq.m
- New Studio flat. Internal area = 32 sq.m

44 Primrose Hill Road, NW3 3AA

PROPOSED UPPER GROUND FLOOR PLAN

Scale = 1:50 @ A1

988/AP2-02

**Brod Wight**  
ARCHITECTS

75 Haverstock Hill London NW3 4SL

Tel 020 7722 0810  
Fax 020 7722 0939  
E mail office@brodwight.co.uk  
Web www.brodwight.co.uk