

LOFT PLAN

NEW GLASS ROOF TO SIDE EXTENSION

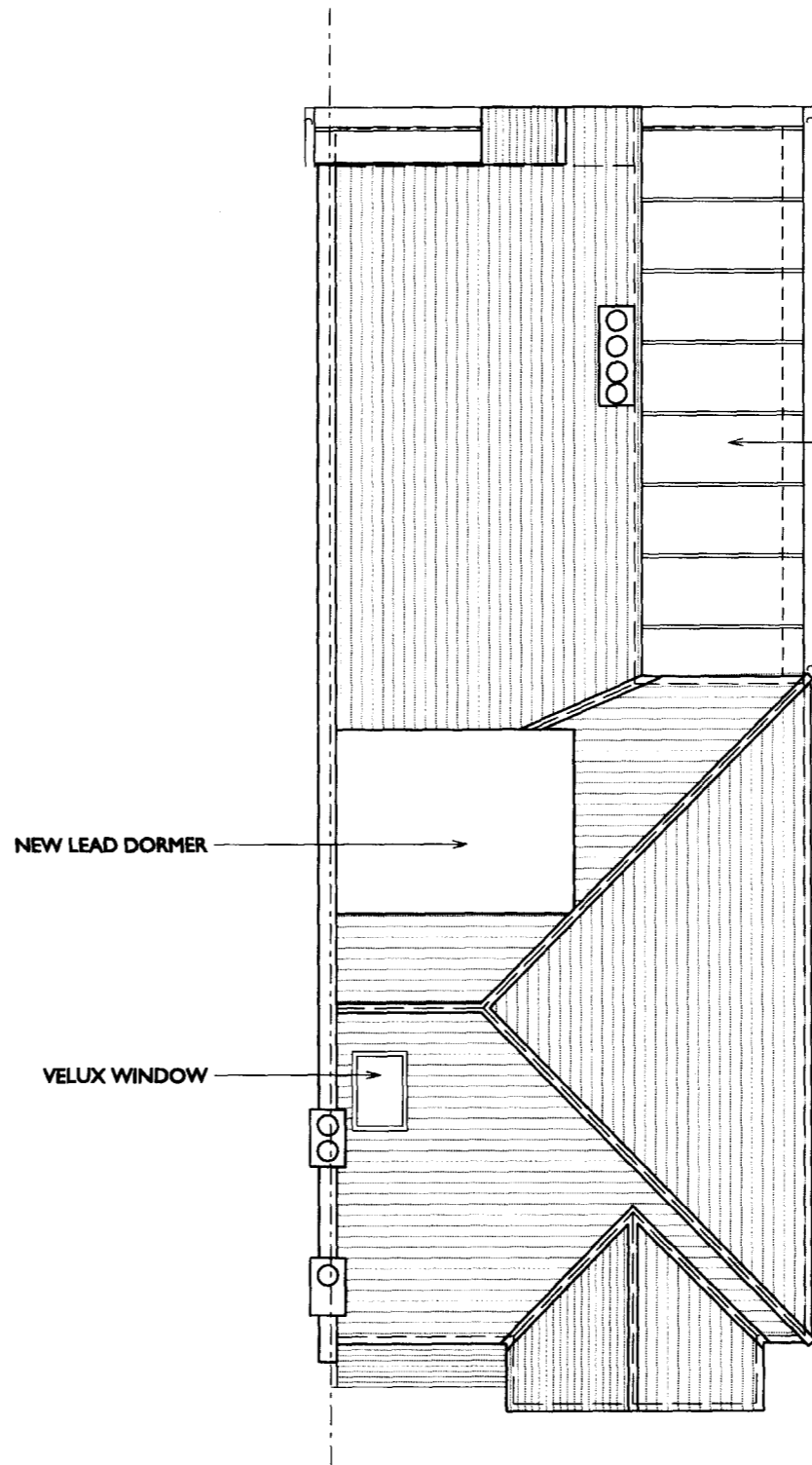

ROOF PLAN

NEW GLASS ROOF TO SIDE EXTENSION

Date Revision

RIBA
Chartered Practice

arb

Unit 1.1,
Trowbray House,
The Leathermarket,
Wootton Street,
London,
SE1 3ER
T: +44 (0) 207 1833043
F: +44 (0) 207 4917242
office@simonwhitehead.com
www.simonwhitehead.com
Simon Whitehead Architects Limited

Do not scale

All dimensions in millimetres unless otherwise stated.

Any variations or supplementary drawings are to be approved by the Architect.

ALL DIMENSIONS AND CONDITIONS ARE TO BE CHECKED ON SITE PRIOR TO FIXING. DRAWING OR CONDITIONS ANY VISE.

Magnetic Media does not constitute contract documentation and updates of this data will occur. These files are current as of the date of issue. Your use of the content of these files is at your own risk. Reference should always be made to the hard copy which is superior to the digital format. Any documents produced by yourselves which contain part or all of this data remain your responsibility and is attributed to yourselves. While every effort has been made to ensure that this file has been scanned for viruses, we cannot ensure that it does not contain any.

ISSUED FOR TENDER

ISSUED FOR CONSTRUCTION

Status
PRELIMINARY

Project
**5 SARRE ROAD ROAD
LONDON, NW2 3SN**

Drawing description
PROPOSED PLANS

Local Authority
London Borough of Camden

Client
Mr & Mrs Rowler

Scale Date
1:100@A3 FEB 2010

CADdrawn Checked
SMW

Job Number Drawing Number
10-008 PL-002

Revision

--	--	--	--	--	--	--	--