

0. Proposed Ground Floor 1:50

△ New Boundary Elevation

existing building line

Ground Floor extension is the same as application 2009/2717/P granted 09/09/09. Only change is the removal of extension behind rear living room shown in dash

New skylights and re-roofing of side alley

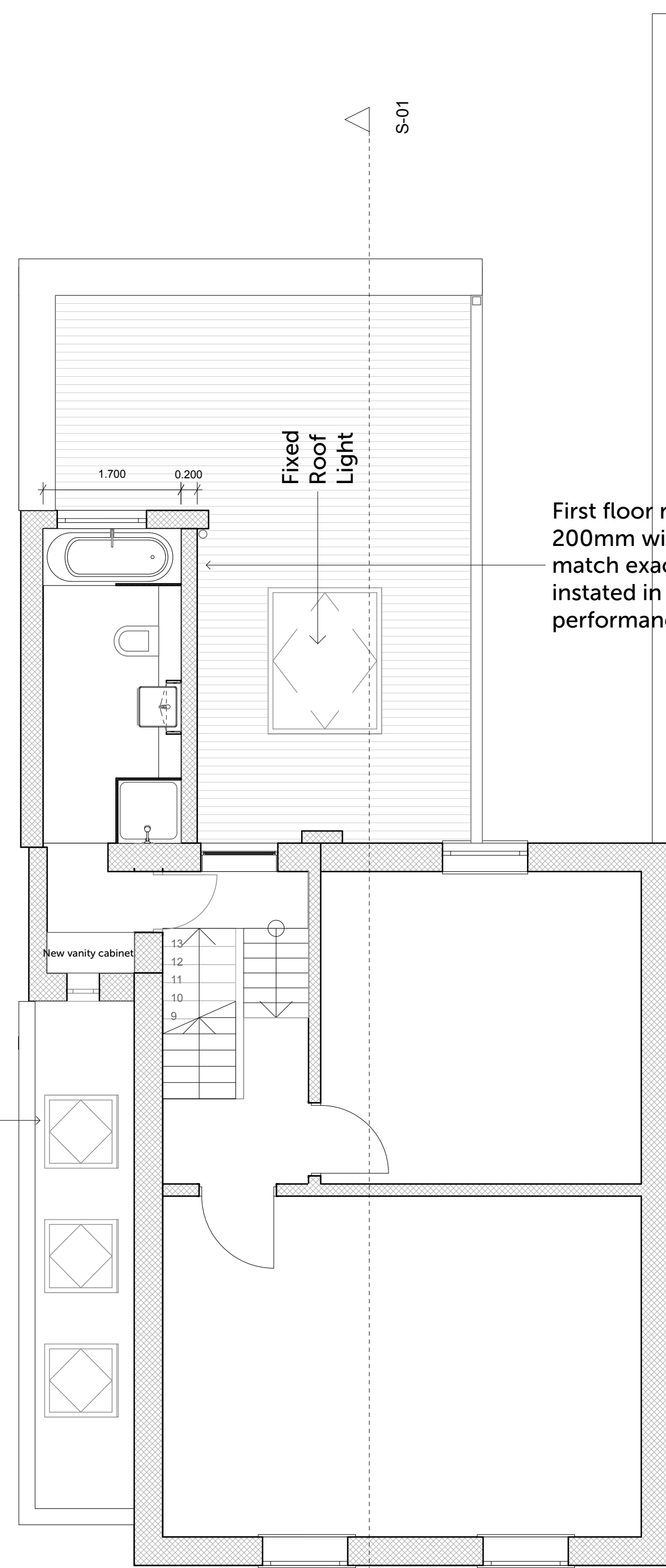

1. Proposed First Floor 1:50

First floor rear projection to be dismantled and rebuilt 200mm wider. The rear brick wall will be brick to match exactly the existing. The side wall to be re-instated in timber frame and render to improve thermal performance and reduce construction weight.

MW Architects
83 Weston Street
London
SE1 3RS
020 7403 9090



Job Title 63 Patshull Road

Job Number 119

Drawing Name

Proposed Ground Floor,
Proposed First Floor

Drawing Status Proposed

Drawn by Marco -Emilio Di Mario Date March 2010

Checked by Matthew Wood Date March 2010

Drawing Scale 1:50

Layout ID D1.2 Status Revision

Side gate re-instated as gate with parapet wall above as approved in application 2009/2717/P granted 09/09/09.

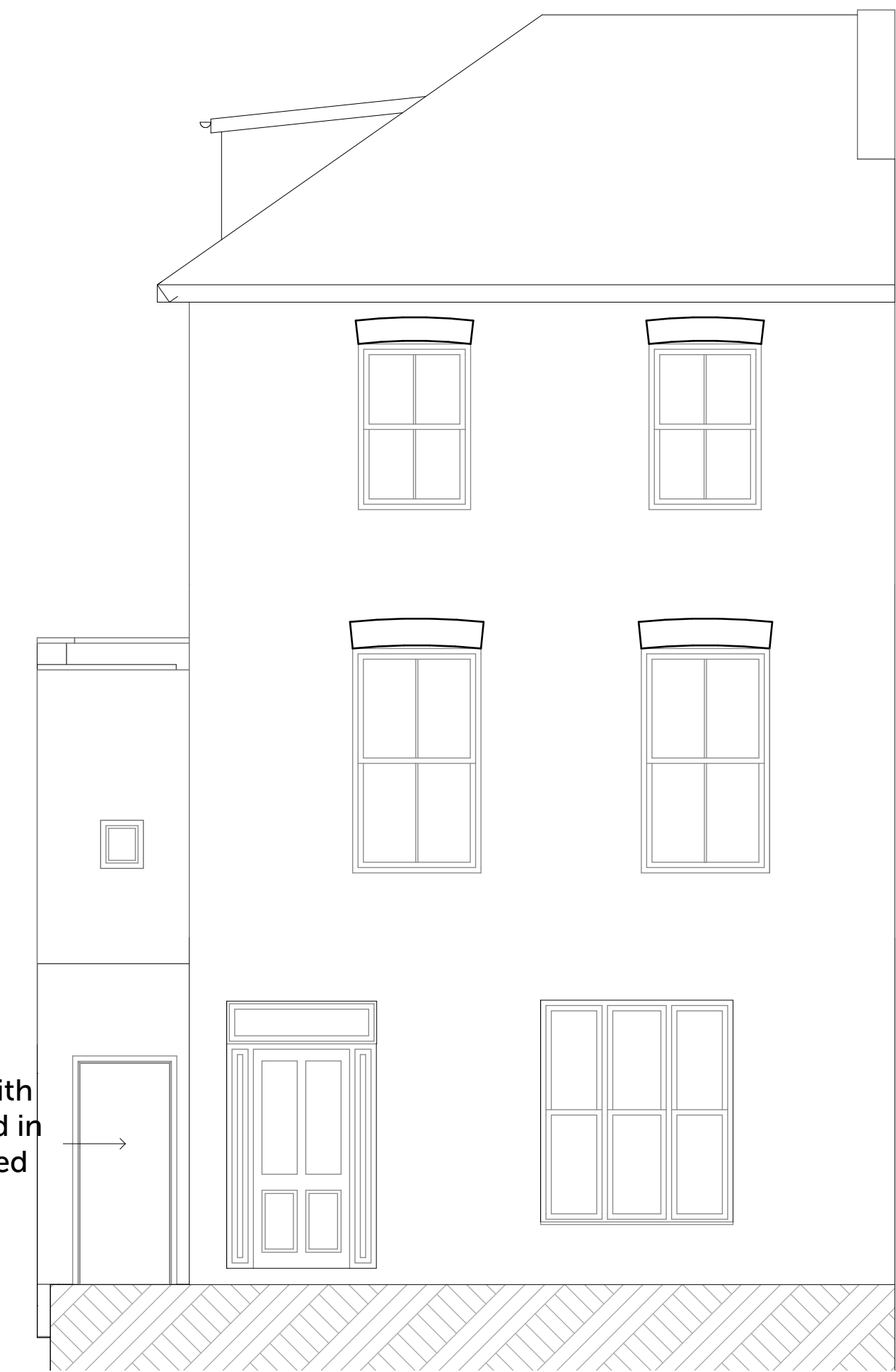

Proposed Front Elevation

1:50

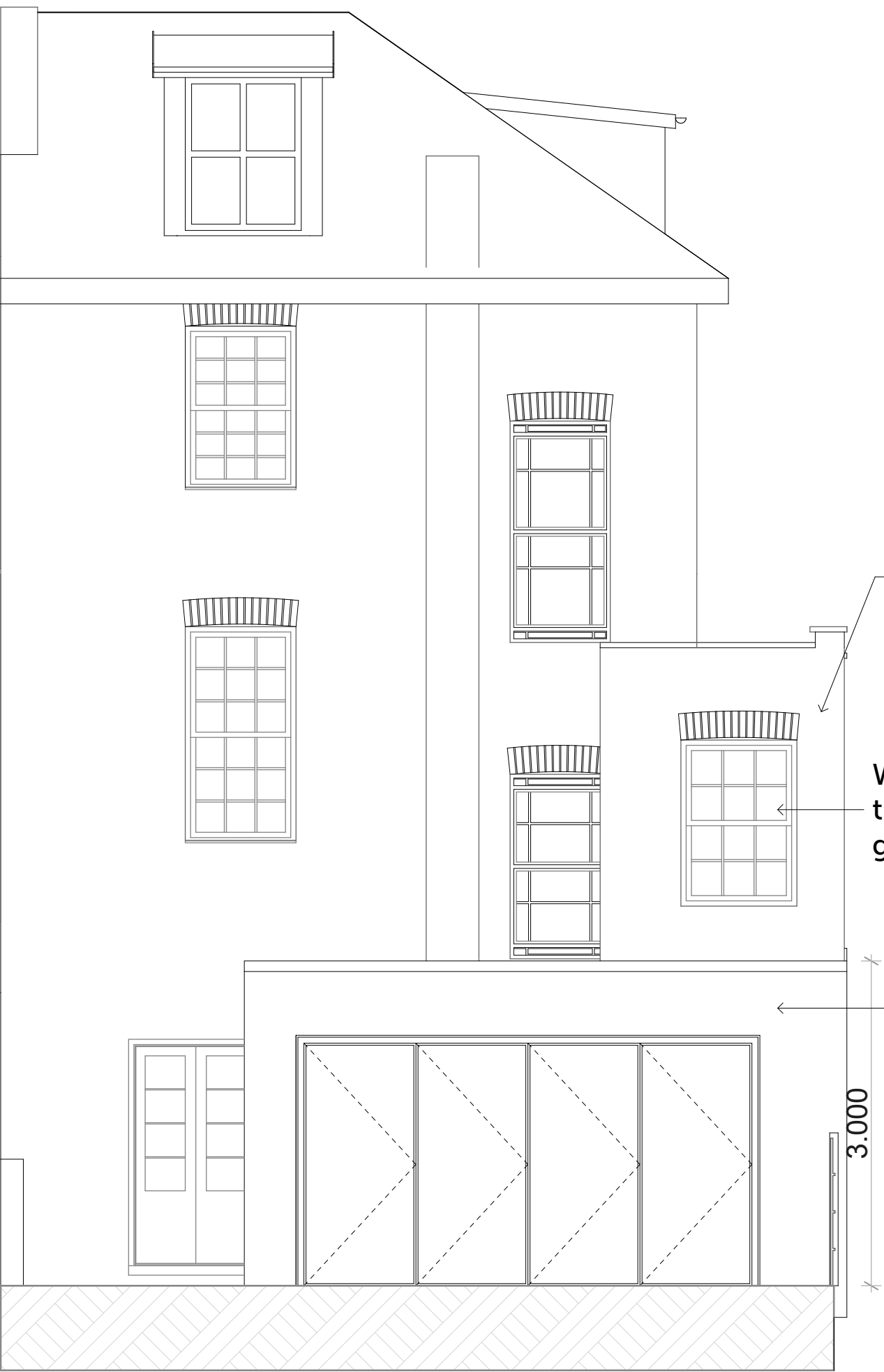

Proposed Rear Elevation

1:50

Rear wall rebuilt in brick to match exactly the existing

Window replaced with timber replica using double glazed units

Ground floor extension as approved in application 2009/2717/P granted 09/09/09.

3.000

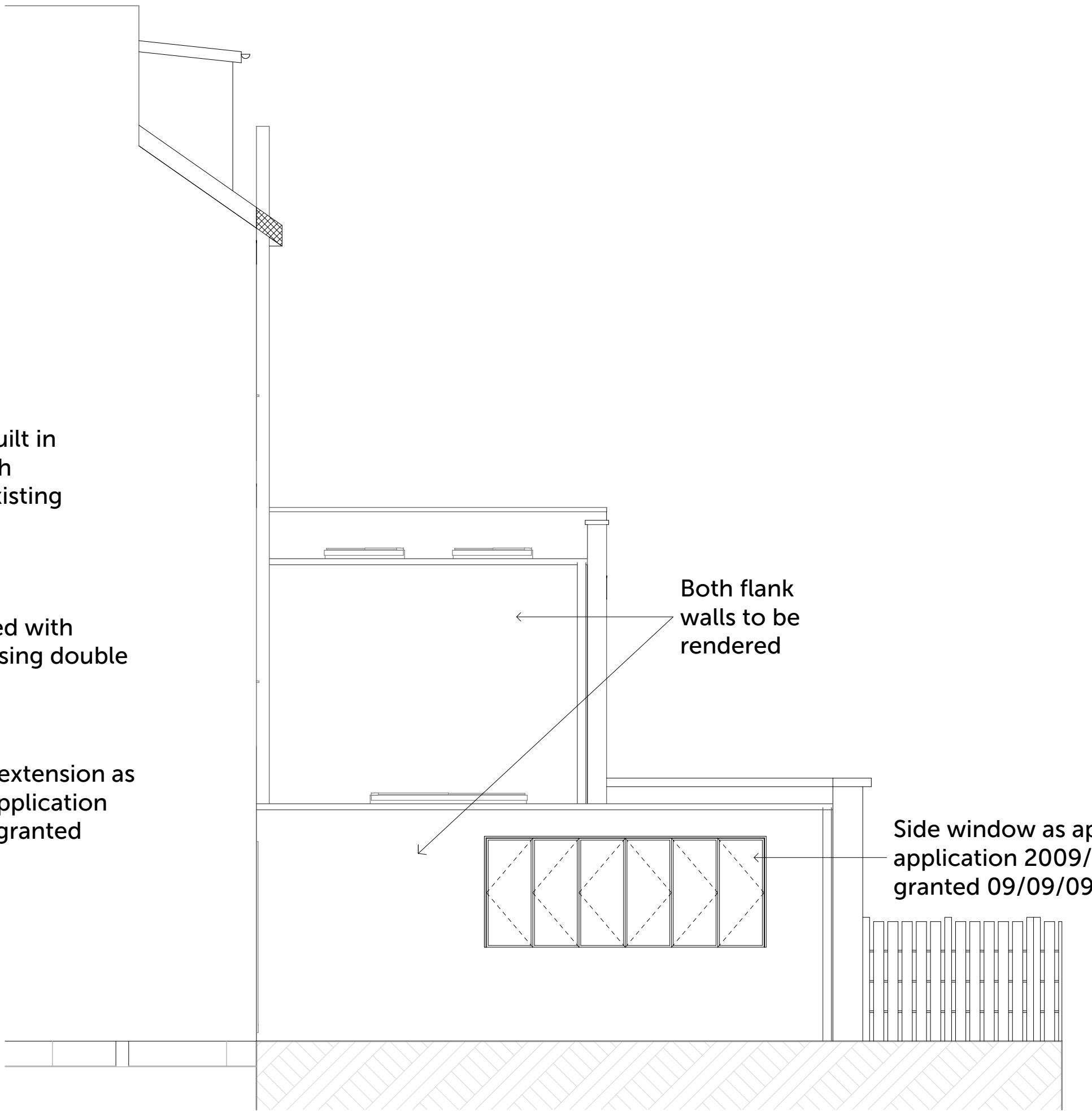

Proposed new Boundary Elevation

1:50

Both flank walls to be rendered

Side window as approved in application 2009/2717/P granted 09/09/09.

MW Architects

83 Weston Street
London
SE1 3RS
020 7403 9090



Job Title 63 Patshull Road

Job Number 119

Drawing Name
Proposed Front Elevation,
Proposed Rear Elevation,
Proposed new Boundary
Elevation

Drawing Status
Proposed

Drawn by
Marco-Emilio Di Mario

Date
March 2010

Checked by
Matthew Wood

Date
March 2010

Drawing Scale
1:50

Layout ID
D2.1

Status

Revision