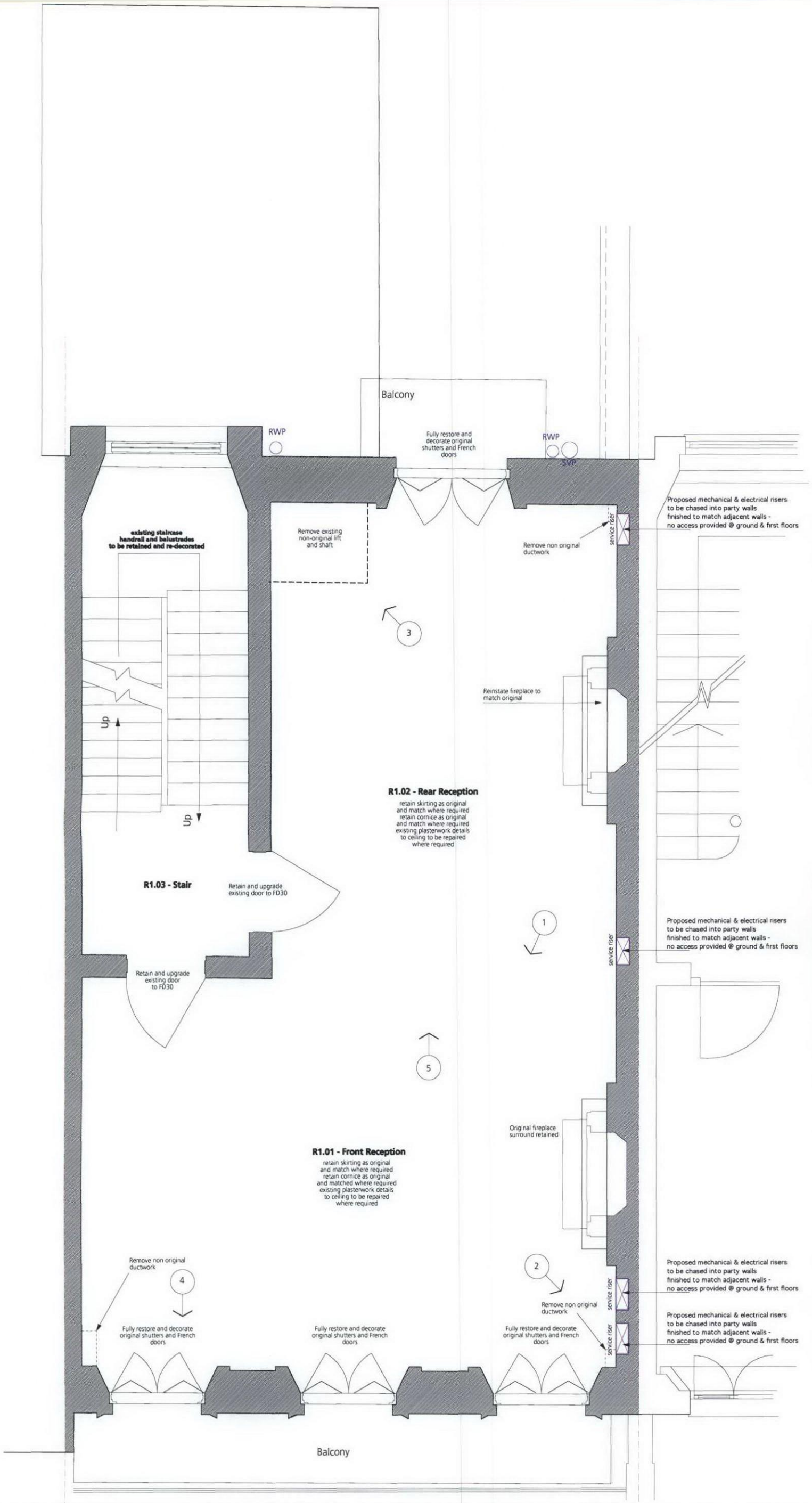

Image 1: Shutters & french windows to be fully restored

Image 2: Non original ductwork to be removed

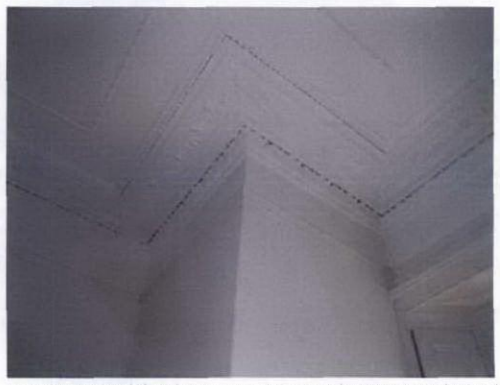
Image 3: Non original lift shaft to be removed. Cornice to b repaired to match original

Image 4: Shutters to be fully restored.

Image 5: Shutters to be fully restored.

Revision	Date	Amendment	Notes

NO DIMENSIONS ARE TO BE SCALED FROM THIS DRAWING. THE CONTRACTOR/MANUFACTURER IS RESPONSIBLE FOR CHECKING ALL DIMENSIONS AND QUERYING ANY DISCREPANCIES. THIS DRAWING IS THE PROPERTY OF NBA ARCHITECTS LTD. COPYRIGHT IS RESERVED BY THEM AND THE DRAWING IS ISSUED ON CONDITION THAT IT IS NOT COPIED, REPRODUCED, RETAINED OR DISCLOSED TO ANY UNAUTHORISED PERSON, EITHER WHOLLY OR IN PART, WITHOUT WRITTEN CONSENT.

Client: University College London
Project: 48 Gordon Square, WC1H 0PD
Drawing: First Floor Plan As Proposed

Scale: 1:50 @ A3
Date: February 2010
Status: Planning
Drawn: CL

Project Nº: 360
Drawing Nº: 360/PL/01/014
Revision: -

NICHOLAS BURWELL architects
California Building Deals Gateway London SE13 7SF
T 020 8305 6010 F 020 8305 6020
E studio@burwellarchitects.com www.burwellarchitects.com