

Specific information relating to the rear garden at:

3 WADHAM GARDENS
HAMPSTEAD
LONDON
NW3 3DN

PLANS AND INFORMATION:

1. A3 coloured plan (not to be scaled from).
2. A1 layout plan.
A4 Hard landscaping mood board.
3. A1 planting plan
A3 Soft landscaping mood board.
4. Plant schedule.
5. Sketches.

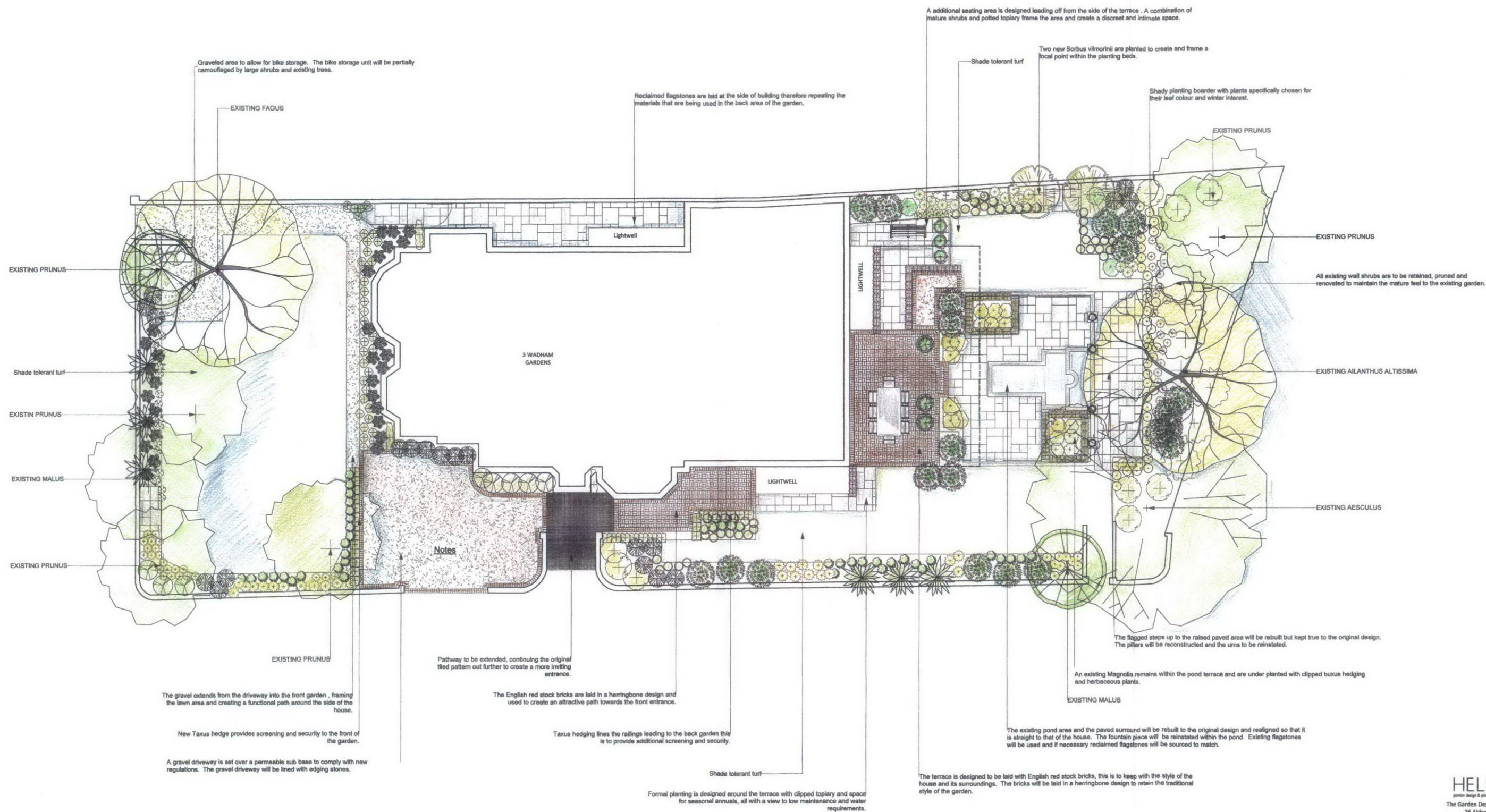

Layout plan with annotations
Scale: 1:100

HELIOS
garden design & planting solutions
The Garden Design Studio
26 Aldenham Road
Radlett
Hertfordshire
WD7 8AX
01923 839 733
07989 558 804
katagould@heliosdesigns.co.uk
www.heliosdesigns.co.uk

Title 3 Wadham Gardens		
Drawing Number LYT/01	Drawn By Vanessa Day	Date 02/2010
CAD File Name WDH/LYT/2010		

2

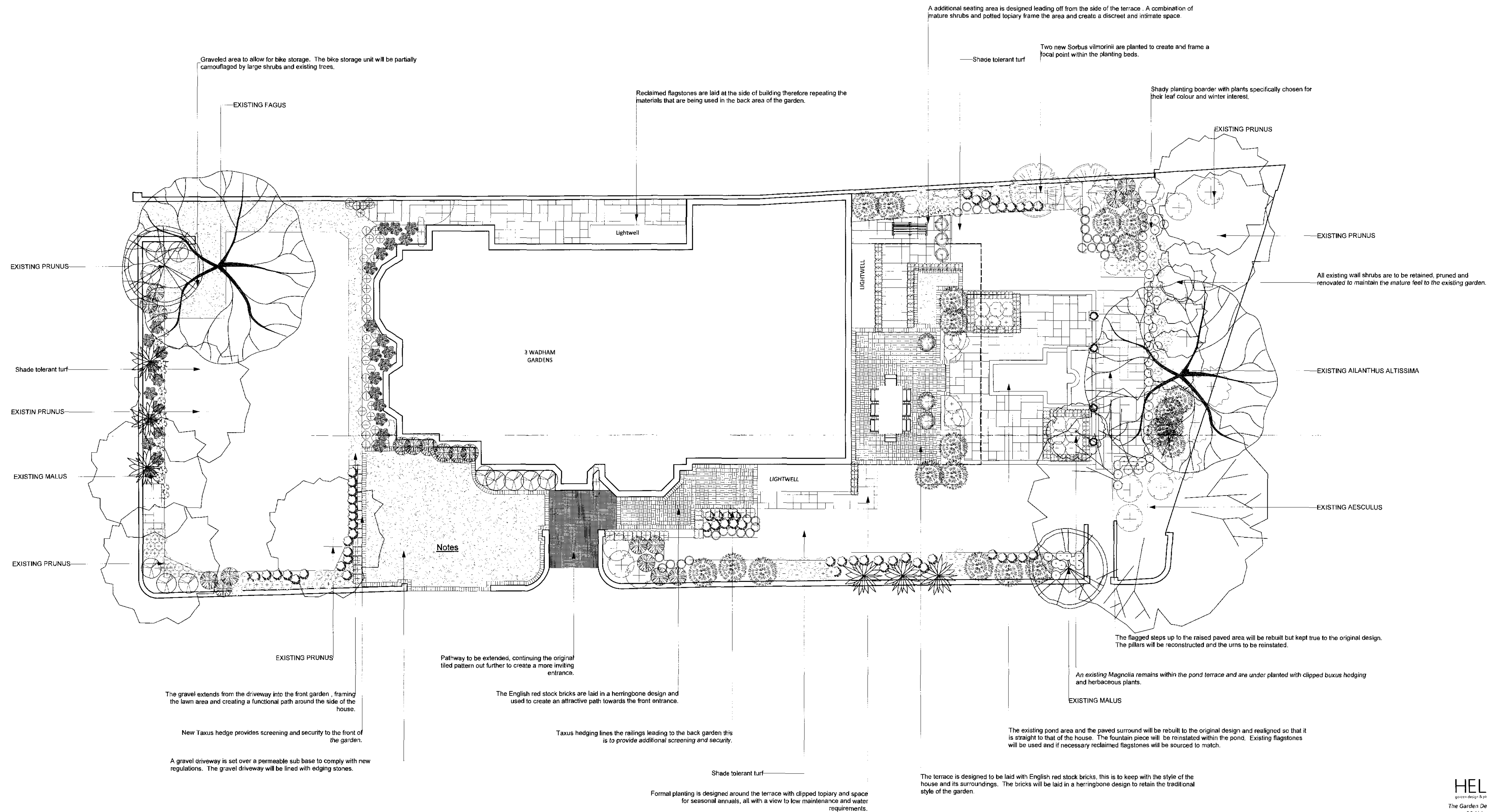

Layout plan with annotations
Scale: 1:100

HELIO S
garden design & landscaping solutions
The Garden Design Studio
26 Aldenham Road
Radlett
Hertfordshire
WD7 8AX
01923 839 733
07989 558 804
kategould@heliosdesigns.co.uk
www.heliosdesigns.co.uk

Title 3 Wadham Gardens		
Drawing Number LYT/01	Drawn By Vanessa Day	Date 02/2010
CAD File Name WDH/LYT/2010		

Hard landscaping

Existing Old York pavers to be reused as appropriate with new to be purchased to add to new terrace.



Reclaimed bricks to reflect the mature nature of the garden at present.



Nidagravel - a honeycombe system that allows a permeable drive surface.



Large clay terracotta pots compliment the style of the building and the other surface materials used in the garden design.



The existing fountain cherub will be used and reinstated within the new design of the garden.

The Front Garden

A palette of white, blues and bruised purples; the planting is designed to have large seasonal impact that will create interest around the lawn area and the house throughout the year.



The Terrace

The terrace takes on a more formal design and is framed with topiary trees and boxwood balls to define the different seating areas. The sculptural forms are softened with herbaceous planting injecting beautiful colour and delicate form.



Back garden

Large evergreen shrubs add light and interest to the shady areas of the garden. Bold forms are planted to form a strong background and more delicate planting softens the foreground. The palette is subtle pinks and whites to stay in keeping with the style of its surroundings.

