

Proposed First Floor Apartment

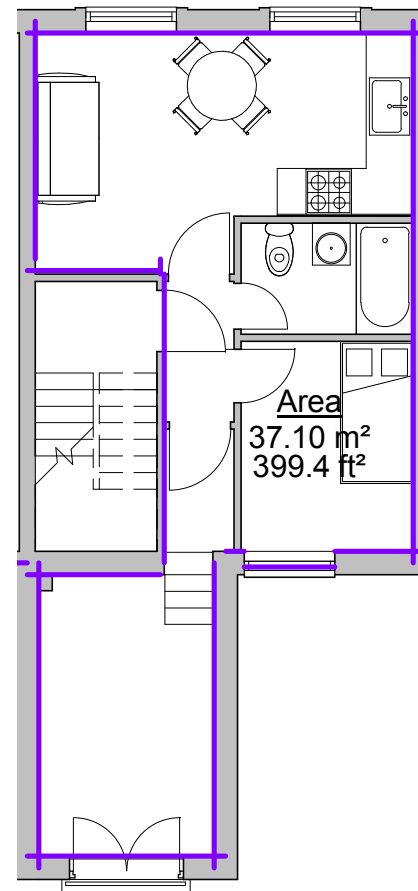

Proposed Second Floor

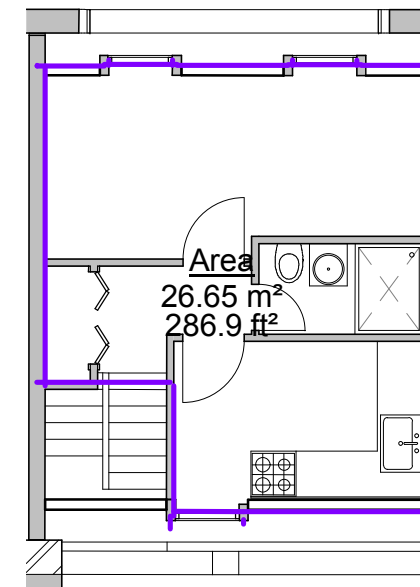

Proposed Third Floor

Rev	Date	Comments	By	Chk

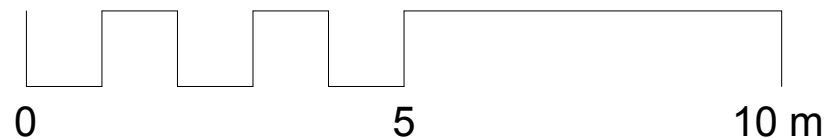

**Total Area**  
101 sq m  
1094 sq ft



**Arta Architectural**

Portland House  
51 Colney Hatch Lane  
Muswell Hill  
London  
N10 1LJ  
t: 0208 883 9904

**Floor Areas**

Scale 1 : 100  
Issued Mar 2010

Client Ms Y Liu  
Project 58 Grafton Road  
NW5 3DY

Drawing No. GRA 017 -