

Kent Building - Existing Ground Floor Plan 1:50

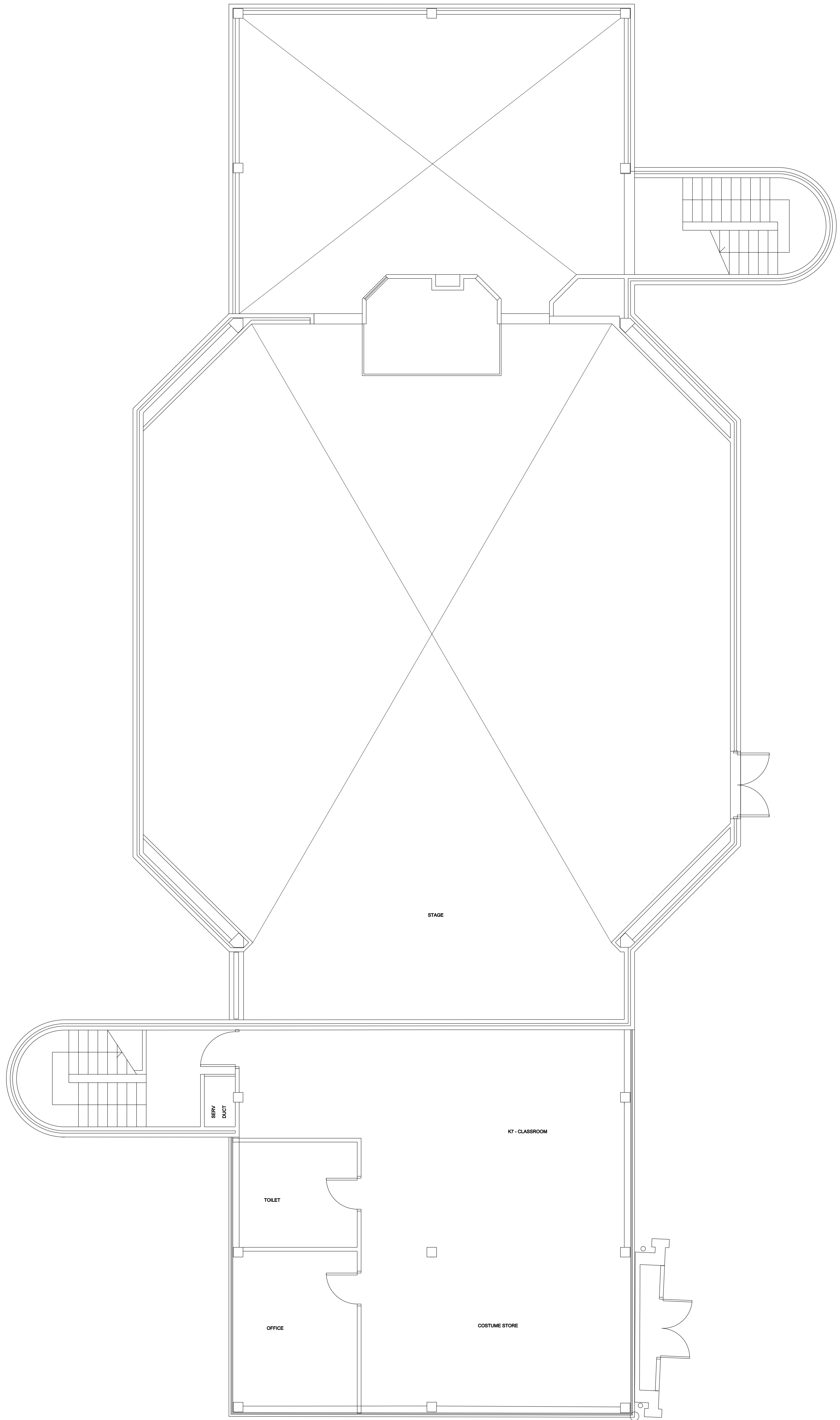

Kent Building - Existing Mezzanine Floor Plan 1:50

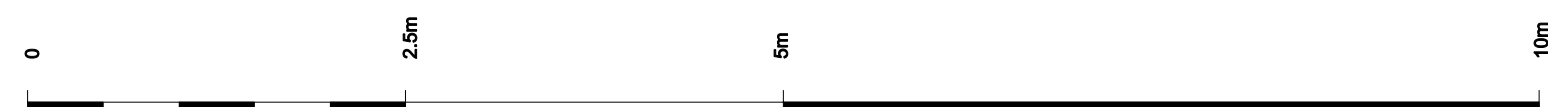

Notes:

25.03.10 Issued for Planning

Revision:

ORMS

Architecture
Design

1 Pine Street London EC1R 0JH
T 0207 833 8533 F 0207 837 7575
E orms@orms.co.uk

Project UCS - Frogna Reception and Colonnade

Drawing title Existing Kent Building
Ground and Mezzanine Floor Plans

Scale 1:50 @ A0 Drwg. No.

Date March '10 1770 PL 03 Rev. 1

Status ☒ For Information ☐ For tender ☐ For construction

Do not scale. All dimensions to be confirmed on site.
Information contained in this drawing is the sole copyright of ORMS Designers & Architects Ltd.
It is to not to be reproduced without permission.