

Do not scale from this drawing.
Use only figured dimensions.
All dimensions to be checked on site.
Any errors or omissions must be reported to the architect.

SECTION A-A

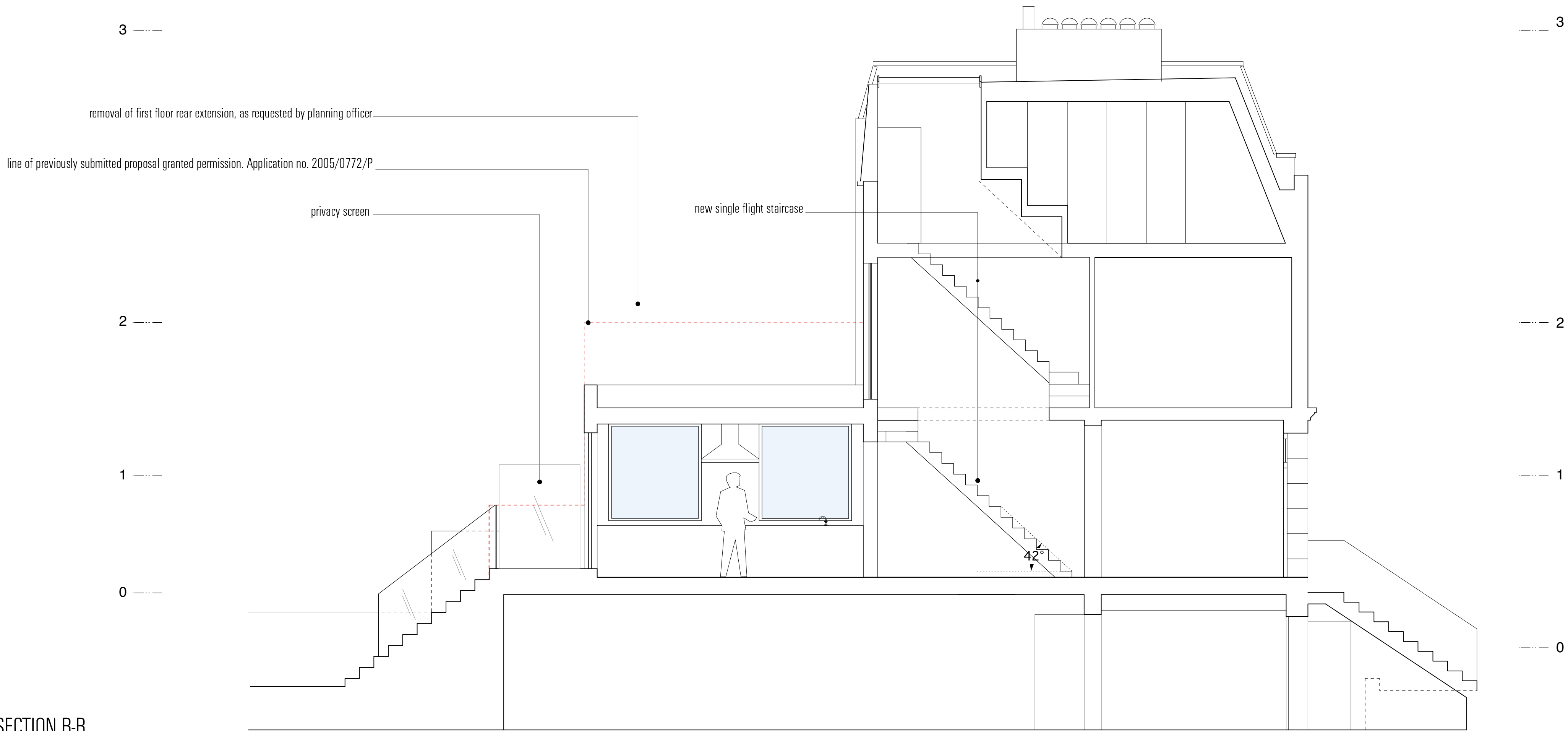

SECTION B-B



| | | | |
|-----|---|-----------|----|
| C | amendment to new railing as requested by planning officer | 13/04/10 | CT |
| B | new railing to parapet front facade wall | Feb.10' | CT |
| A | removal of first floor rear extension | March.09' | CT |
| REV | NOTE | DATE | BY |

| | | | | | |
|------------|---------|------------------------|----------------|------------|----------------------|
| CLIENT | | Derek Cluckie | | HOGARTH | |
| PROJECT | | 6 St Thomas Gardens | | ARCHITECTS | |
| TITLE | | Proposed Sections | | LIMITED | |
| PROJECT NO | 0309 | DRAWING NO | L(-)3/301.1C 1 | SCALE | 1:50 @ A1/1:100 @ A3 |
| DATE | Dec.08' | STATUS | Planning | DRAWN | CT |
| CHECKED | IH | ARCHITECTS + DESIGNERS | | | |

81 Cornfield Gardens, London SW15 0ND T: 020 7565 8386 F: 020 7480 4338 E: info@hogartharchitects.co.uk www.hogartharchitects.co.uk