

Revisions

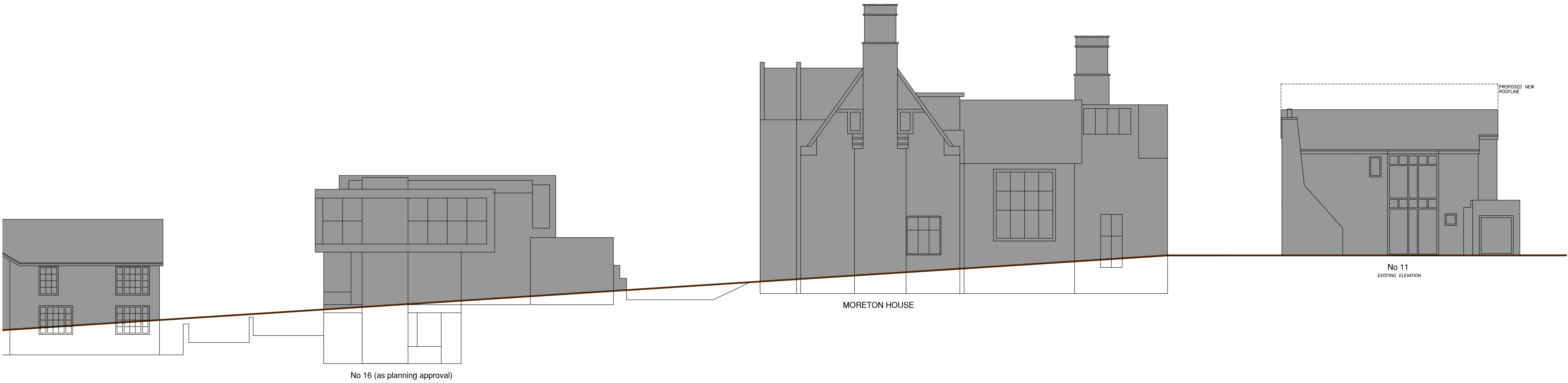

ELEVATION ALONG HOLLY WALK (WEST)

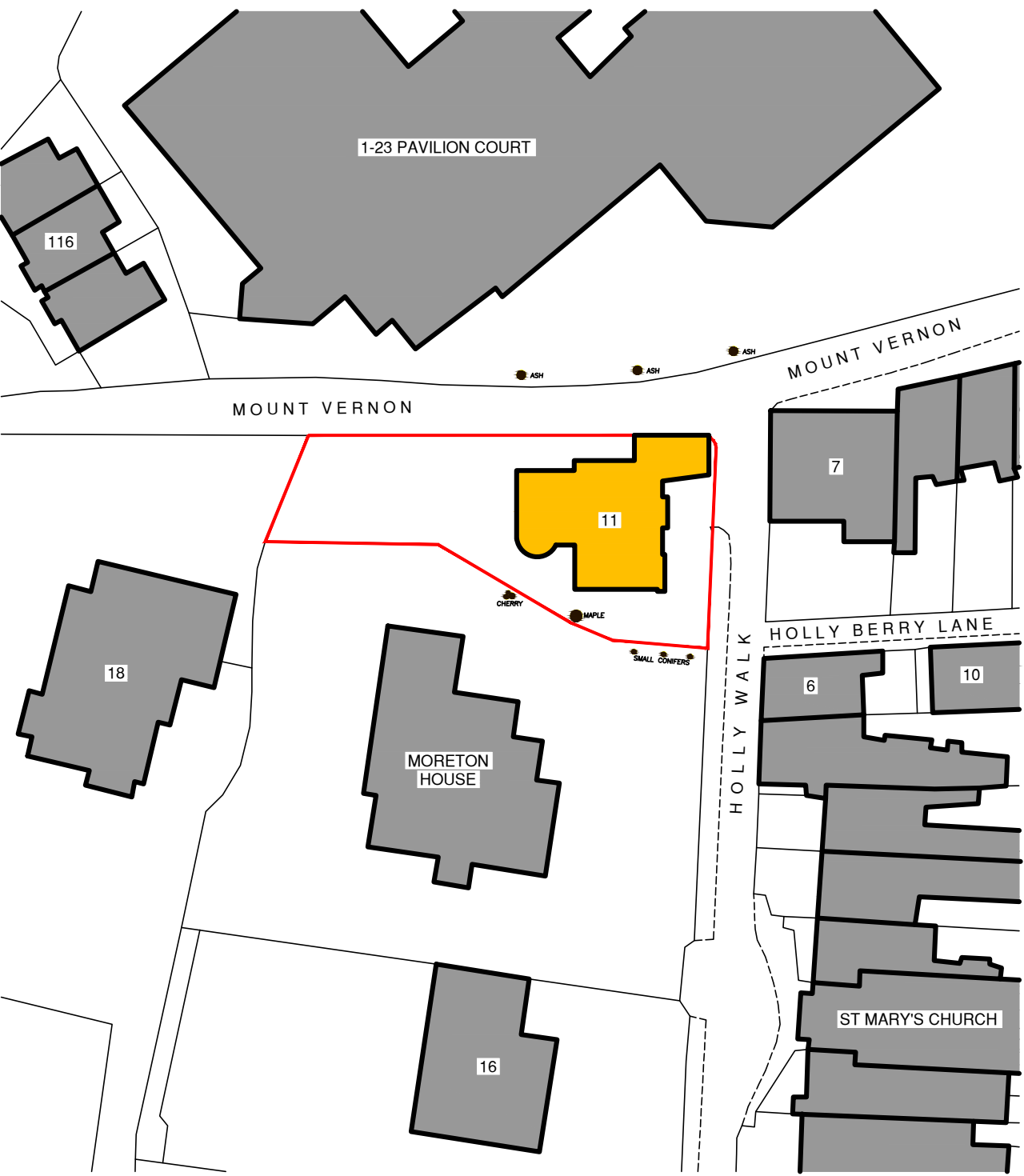

SITE LOCATION 1:200
AND TREES

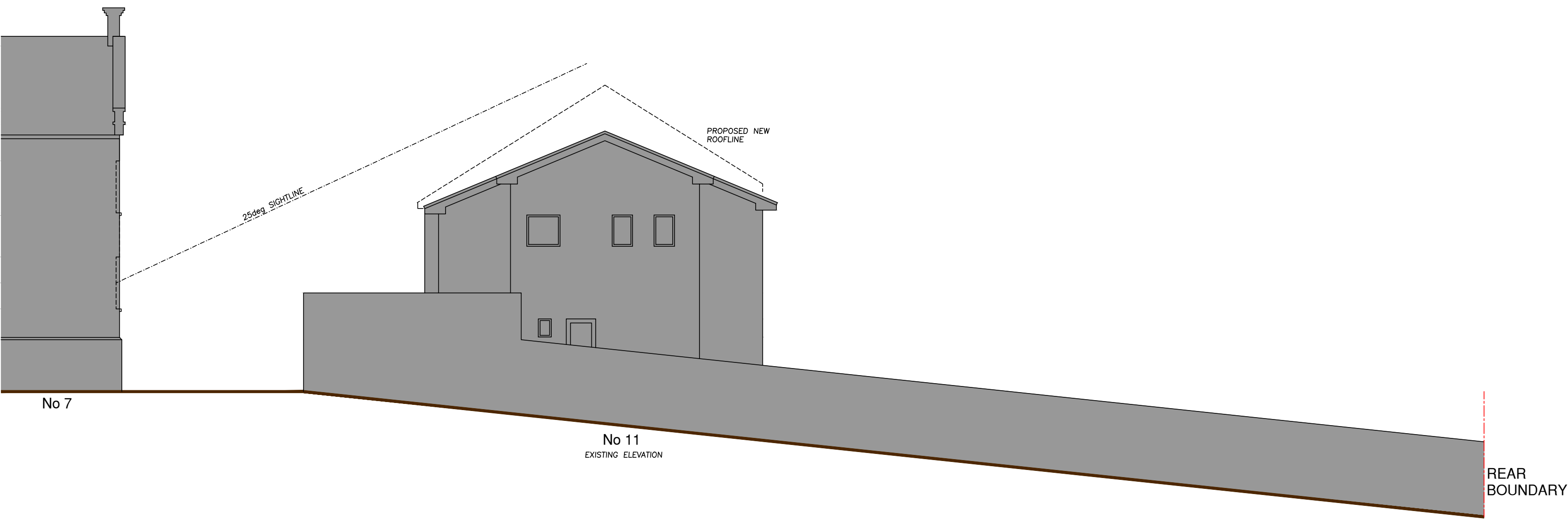
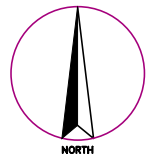

ELEVATION ALONG MOUNT VERNON (SOUTH)

Architecture and Design © Copyright

STEPHEN BRANDES ARCHITECTS
8 Well Walk Hampstead London NW3 1LD
Fax 020 7431 2227 Telephone 020 7431 2225

Job Title
11 HOLLY WALK
LONDON NW3

Drawing Title
SITE LOCATION AND TREES
STREET ELEVATIONS

SCALE 1:100, 1:200 @ A1	CAD Information
DATE MAR 2010	
DRAWN SB	
ISSUE PLANNING	

Job No. 515	Drawing No. 002	Rev.
----------------	--------------------	------