

Proposed Front Elevation
scale 1:100

All windows to be replaced with double glazed units, colour restoration and material to match existing. See manufacturers details.

Concrete repairs to match existing colour and material.

All windows to be replaced with double glazed units, colour restoration and material to match existing. See manufacturers details.

All flat roof repairs to be completed to match existing colour and material.

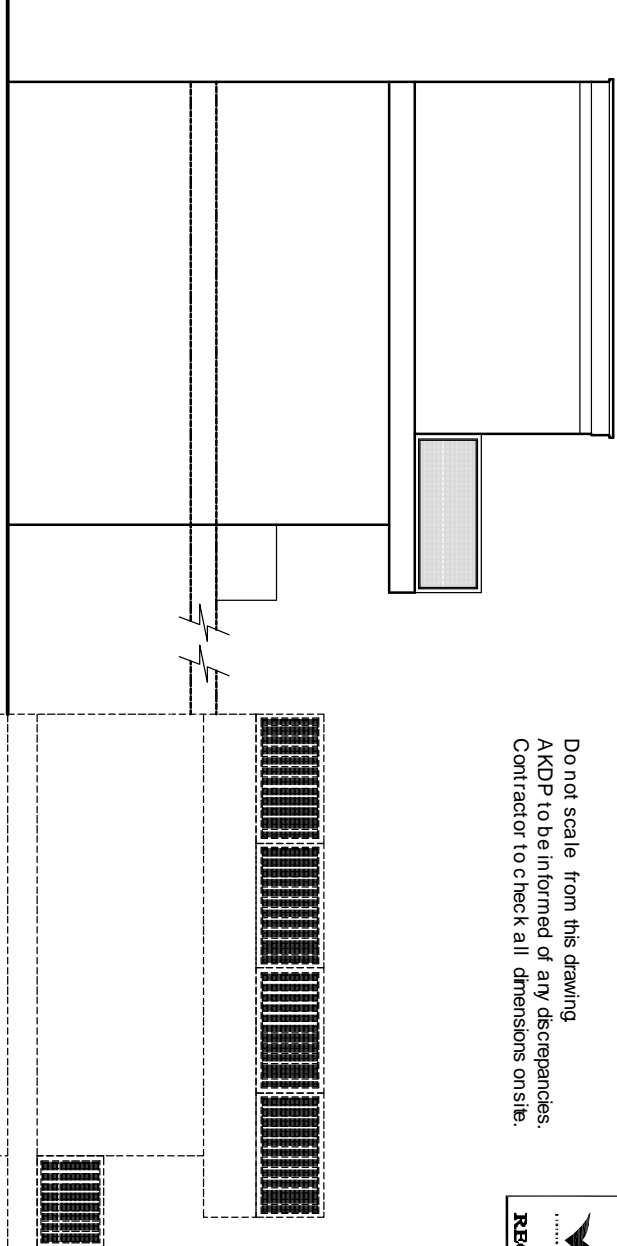

Proposed Side Elevation
scale 1:100

Property numbers
34-41

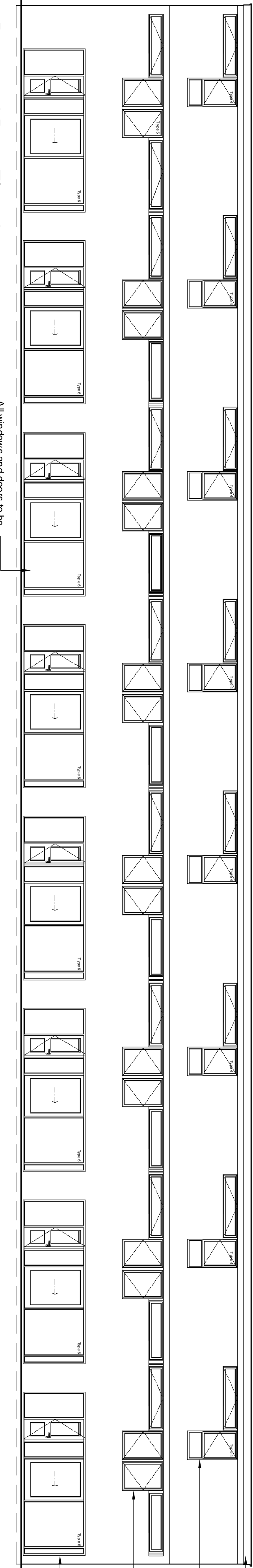

Proposed Rear Elevation
scale 1:100

All windows and doors to be replaced with double glazed units, colour restoration and material to match existing. See manufacturers details.

All windows to be replaced with new double glazed units, colour restoration and material to match existing. See manufacturers details.

All windows and doors to be replaced with new double glazed units, colour restoration and material to match existing. See manufacturers details.

Concrete repairs to match existing colour and material.

Proposed Side Elevation
scale 1:100

Property numbers
34-41

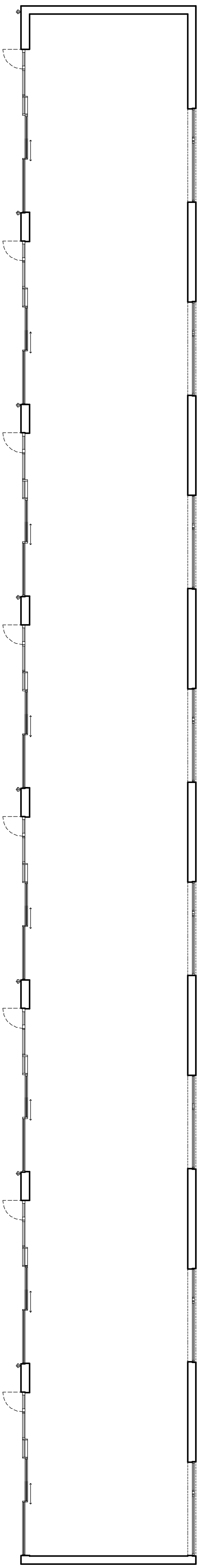

Proposed Second Floor Plan
scale 1:100

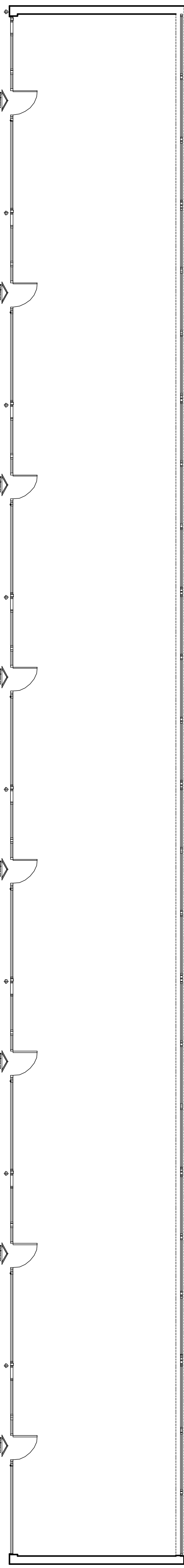

Proposed First Floor Plan
scale 1:100

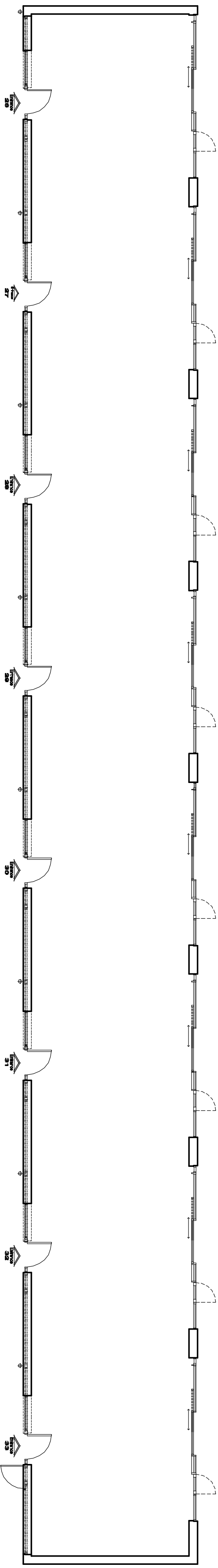

Proposed Ground Floor Plan
scale 1:100

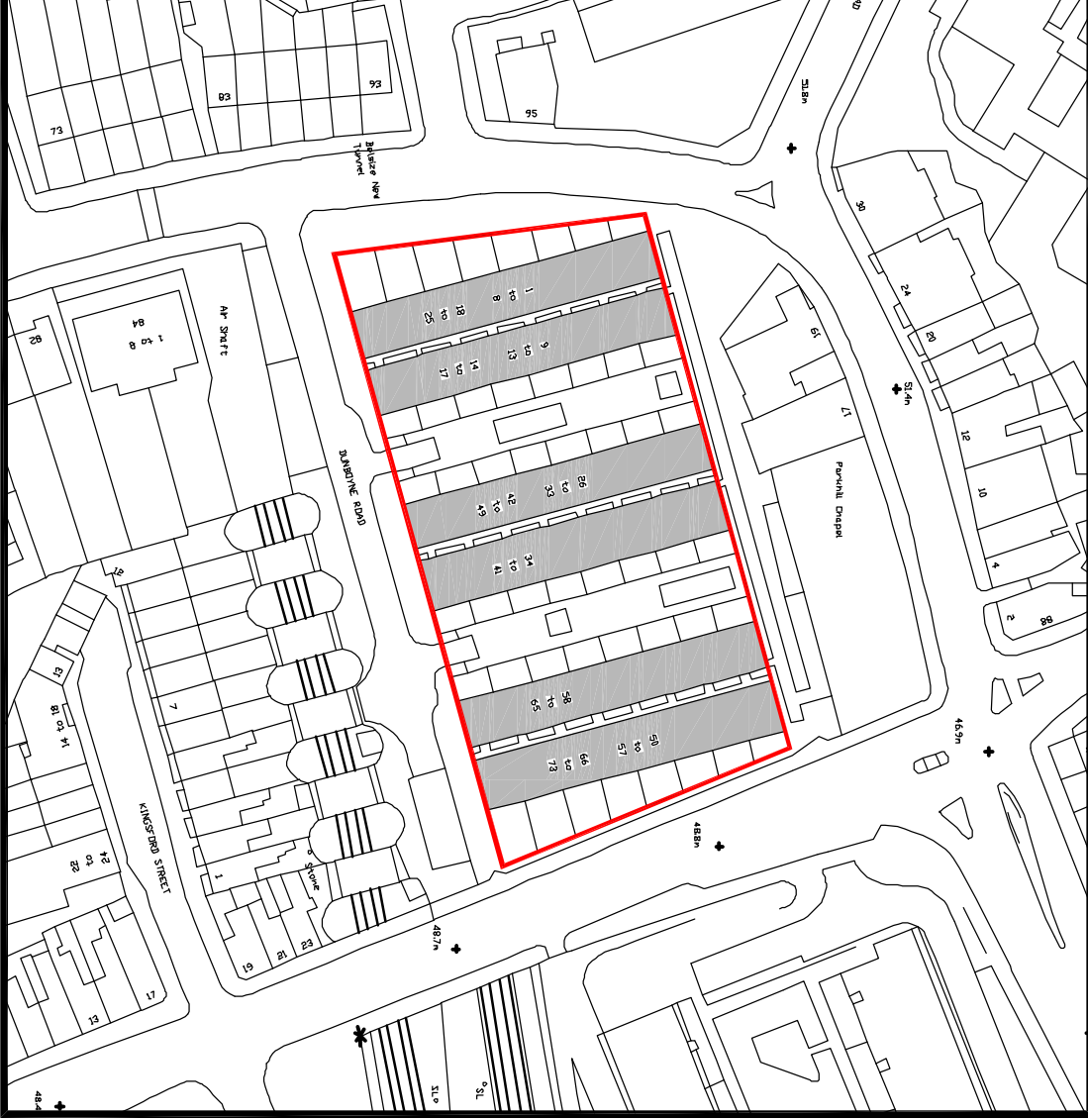

Site Plan
scale 1:1250

PLANNING

PROJECT	CLIENT	DESCRIPTION	BY	DATE
P3 08/03/10 WINDOW TYPES MODIFIED	Apollo London Limited	CONTRACT HOUSE, Waltham Abbey, Essex EN9 1DX	AKDP	11.01.10
P2 23/02/10 WINDOW SECTION REMOVED				
P1 25/01/10 PLANNING ISSUE				

PROPOSED REFURBISHMENT OF
DUNBOYNE ROAD, CAMDEN, LONDON
NW3 2YY

DRAWING TITLE
PROPOSED PLANS AND ELEVATIONS
26-33 and 42-49 PART 1 OF 2

DATE	JAN 2010	REV.	
SCALE	1:100 (A1)		P3
DRAWN BY:	MKT/AJC	DATED	11.01.10
CHECKED BY:		DATED	
APPROVAL BY:	SML	DATED	11.01.10

AK DESIGN PARTNERSHIP LLP
CHARTERED BUILDING CONSULTANCY
BUILDING SURVEYORS
PROJECT MANAGERS
111413 VICTORIA ROAD
ROWE ROAD
ESSEX
RM1 2XA
TEL: 01708 751772
FAX: 01708 754066
E-MAIL: drc@akdesign.co.uk
WEB SITE: www.akdesign.co.uk