

Notes
Copyright remains the property of Canaway Fleming Architects and this drawing is not to be used for any purposes without the express permission of the Architect. No implied License is given for its use.

Do not scale from this drawing. All dimensions should be checked on site for accuracy.

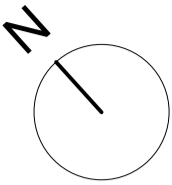

KEY:

- Site Boundary
- Boundary of Land owned by applicant adjacent to site

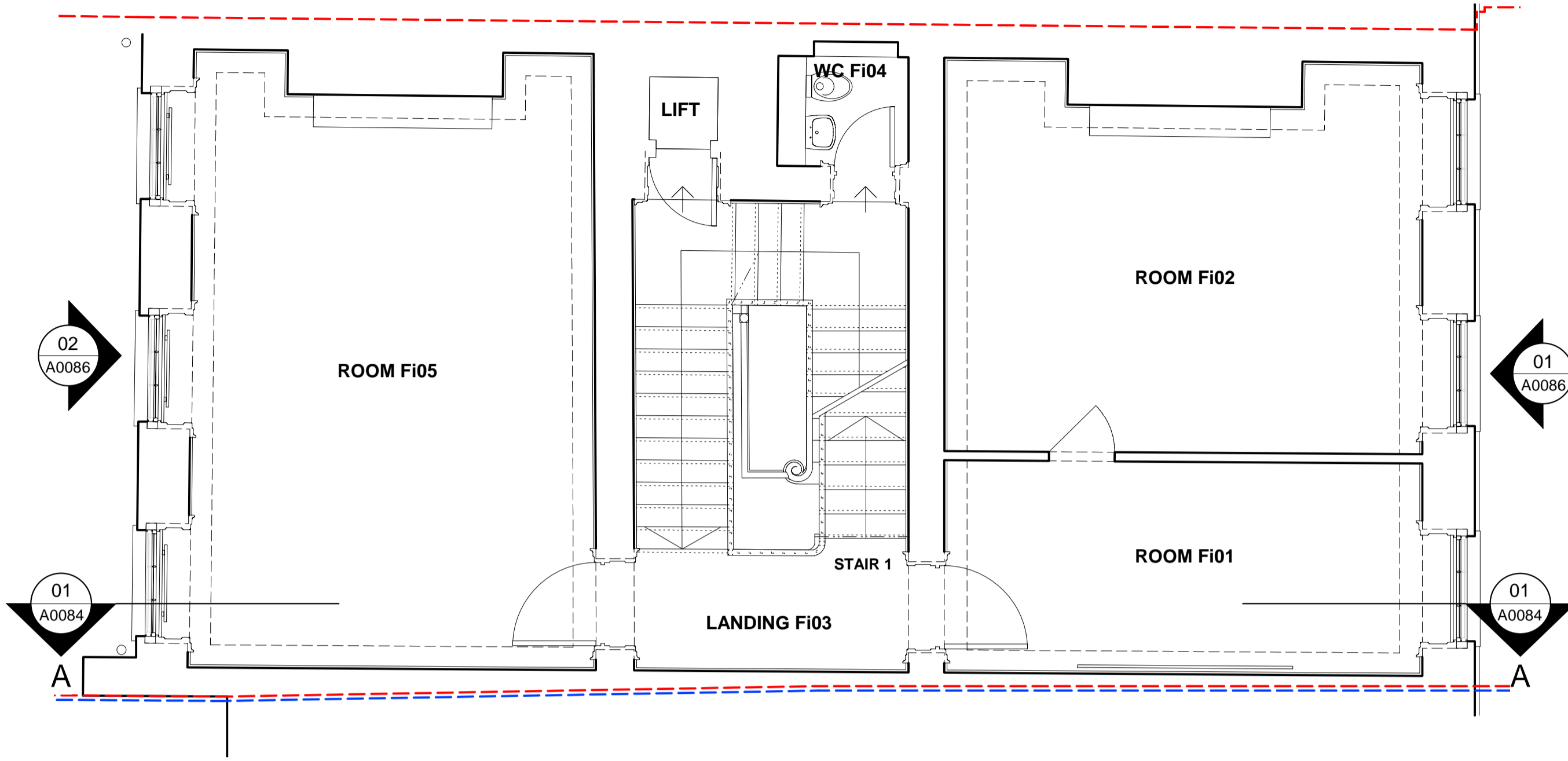

01 FIRST FLOOR GA PLAN
A0082 EXISTING1:50

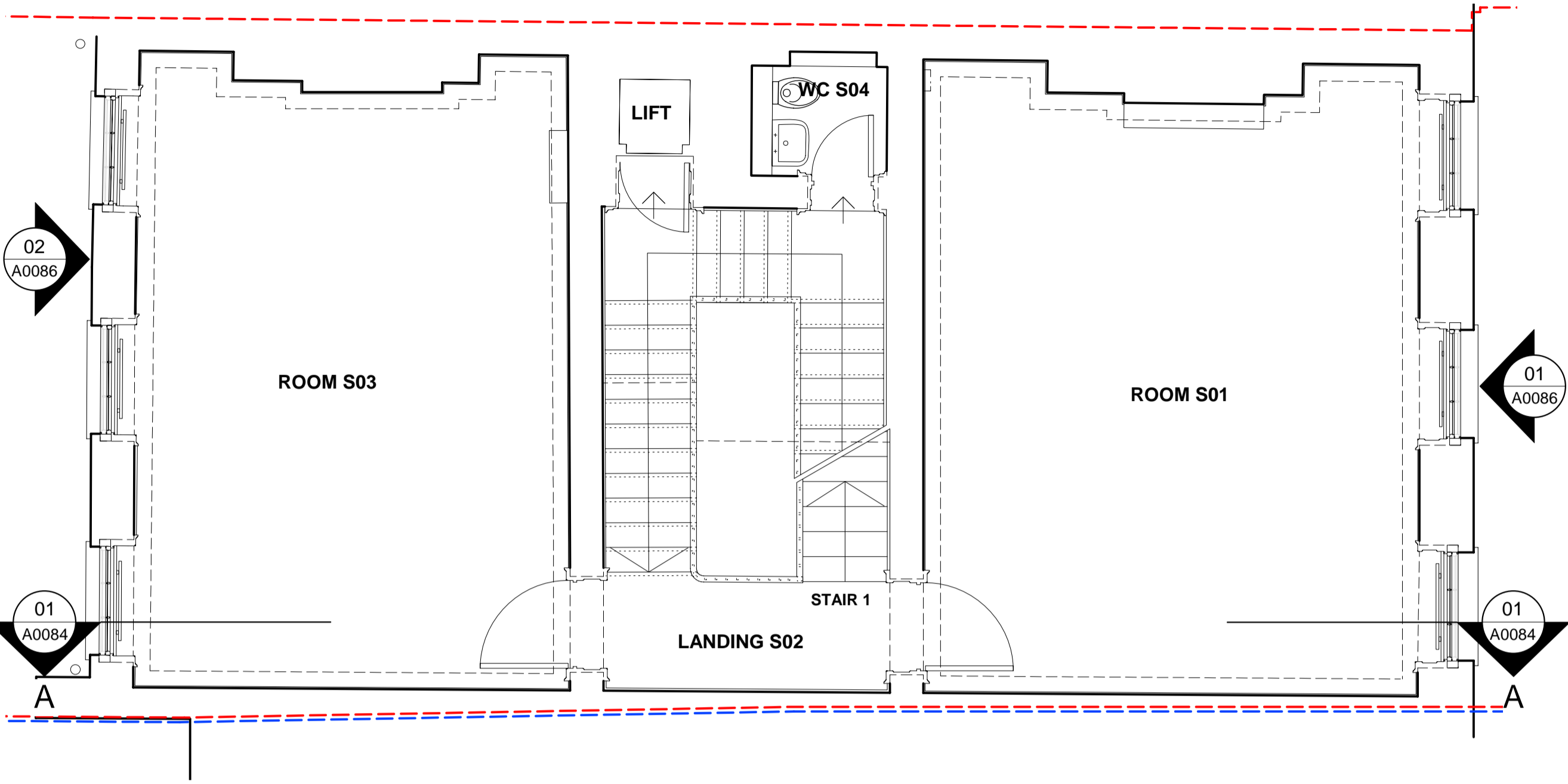

02 SECOND FLOOR GA PLAN
A0082 EXISTING1:50

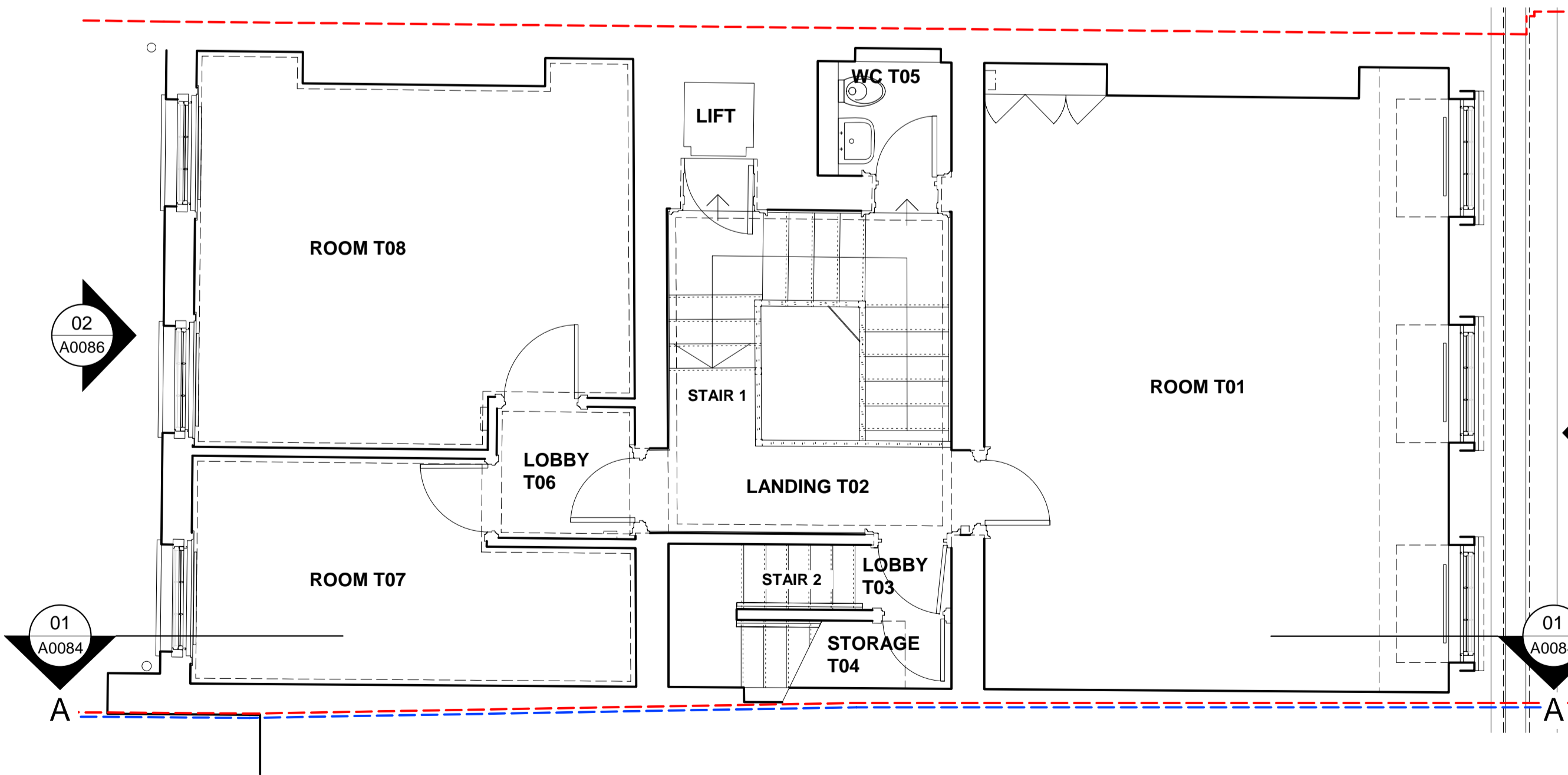

03 THIRD FLOOR GA PLAN
A0082 EXISTING1:50

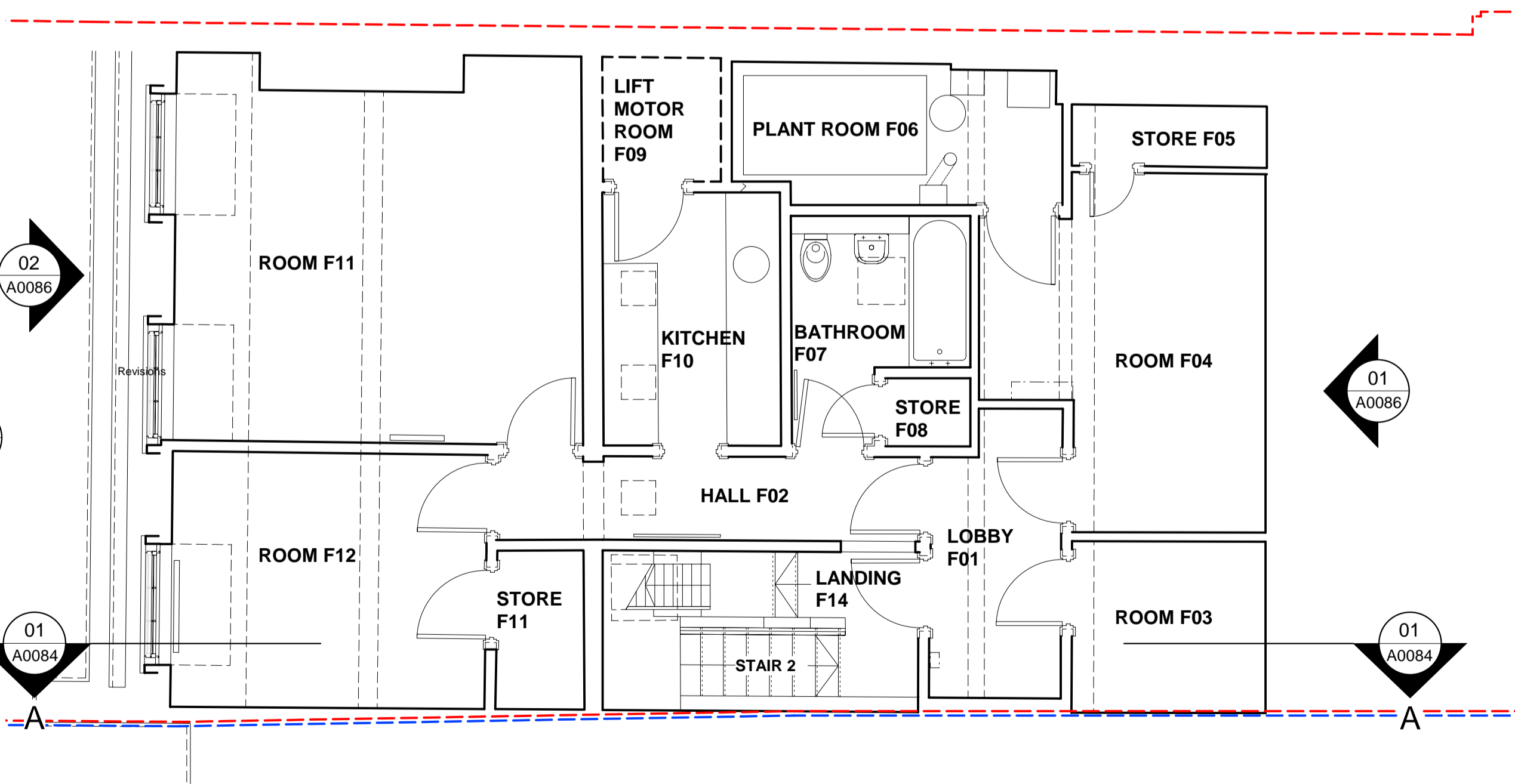

04 FOURTH FLOOR GA PLAN
A0082 EXISTING1:50

A: 11.1.10. References removed
Revisions Drawing for new planning application

CANAWAY FLEMING ARCHITECTS

Canaway Fleming Architects Ltd
The Dutch House
307-308 High Holborn
London WC1V 7LL
T: 020 7430 2262
F: 020 7430 2274
E: mailbox@canawayfleming.com

Client Holborn Links Limited.

Project 8 Southampton Place, London.

Drawing Title Existing First, Second, Third and Fourth Floor General Arrangement Plans[Ground Floor Link]

Date September 2009 Scale 1:50 @ A1

© Copyright Canaway Fleming Architects Ltd.

| Project | Origin | No. | Revision |
|----------|--------|---------|----------|
| 058 | A | 0082 | A |
| Status | Drawn | Checked | |
| PLANNING | MC | MF | |

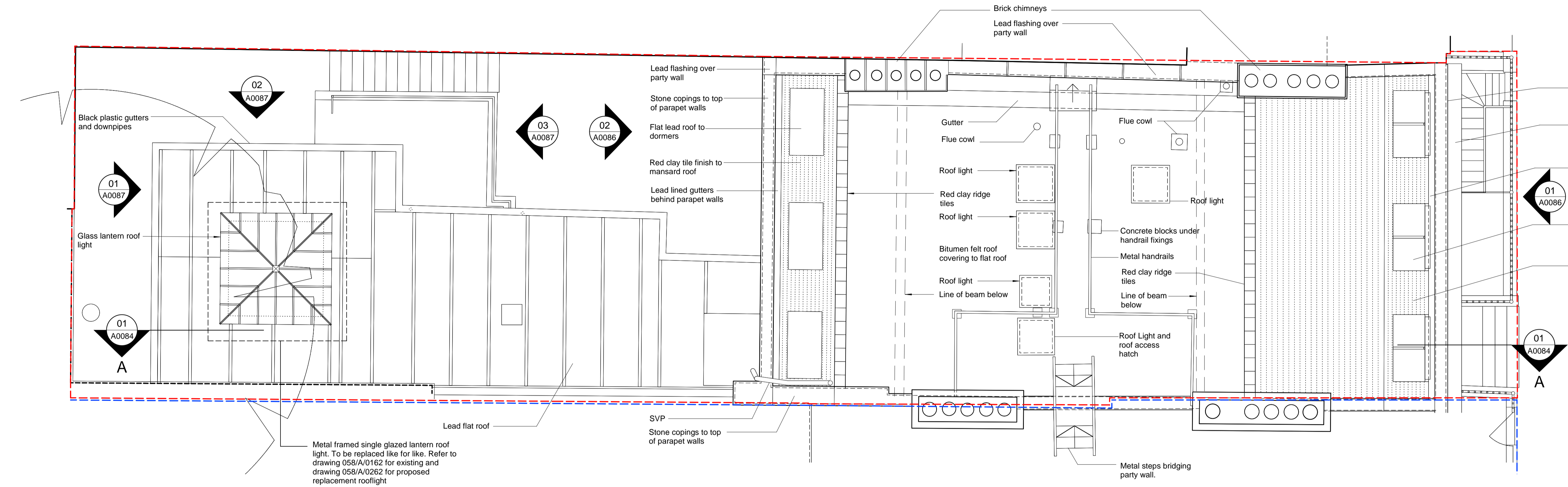

01 ROOF GA PLAN
A0083 EXISTING1:50

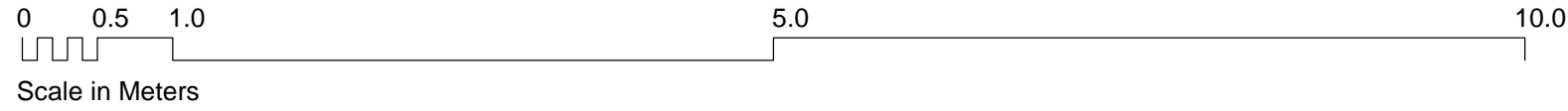

Notes
Copyright remains the property of Canaway Fleming Architects and this drawing is not to be used for any purposes without the express permission of the Architect. No implied License is given for its use.

Do not scale from this drawing. All dimensions should be checked on site for accuracy.

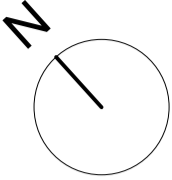

KEY:
- - - Site Boundary
- - - Boundary of Land owned by applicant adjacent to site

Stone copings to top of parapet walls
Extent of stone cornice below parapet level
Lead lined gutters behind parapet walls
Lead flat roof to dormers
Red clay tile finish to mansard roof

A: 11.1.10. References removed
Drawing for new planning application
Revisions

CANAWAY FLEMING ARCHITECTS

Canaway Fleming Architects Ltd
The Dutch House
307-308 High Holborn
London WC1V 7LL
T: 020 7430 2262
F: 020 7430 2274
E: mailbox@canawayfleming.com

Client Holborn Links Limited.

Project 8 Southampton Place, London.

Drawing Title Existing Roof General
Arrangement Plan
[Ground Floor Link]

Date September 2009 Scale 1:50 @ A1

| | | | |
|---|--------|---------|----------|
| © Copyright Canaway Fleming Architects Ltd. | | | |
| Project | Origin | No. | Revision |
| 058 | A | 0083 | A |
| Status | Drawn | Checked | |
| PLANNING | MC | MF | |