

Ayrena Blanco
Atlas Construction Limited
62, Upper Montagu Street
London
W1H 1SW



JOHN CROMAR'S
ARBORICULTURAL
COMPANY
LIMITED

SUITE 6D,
BRITANNIA HOUSE,
LEAGRAVE ROAD,
LUTON, BEDS.,
LU3 1RJ
TEL 01582 80 80 20
FAX 01544 231 006
MOB 07860 453 072

admin@treescan.co.uk
www.treescan.co.uk

Your ref: 08/AGB/243-28
Our ref: 1-38-2224

21st August 2008

Dear Ms. Blanco,

Re: 19, Park Village West, London, NW1

Thank you for your letter of 18th August 2008, with enclosures of drawings :

243 16-1, 243 16-2, 243 16-17.

1) I present an initial appraisal of the tree impacts entailed in the above proposal for development. Please read in conjunction with plan 1-38-2224/SK1, based on plan 243 16-2.

2) The two principal trees are London planes of great stature and public amenity value. These are marked as trees 1-3 on the attached plan. In respect of trees 1 and 2, which I note from the photos supplied are likely about 1250mm in trunk diameter, via BS5837:2005, a 15m root protection area (RPA) is derived. Tree 3 is remote from any ground-breaking proposals and with very simple measures such as fencing could be protected from any construction activity on site.

3) Tree 1 - a basement is proposed to lie about 7m from the tree. This lies within the RPA and occupies an area of about 24 sq.m. It is of note that this area is only 3.4% of the total RPA. To put this in context, trials made by the Morton Arboretum found that up to 30% of the root system of mature trees could be cut without any difference in shoot elongation or vitality resulting. I anticipate that the proposed excavation will encounter very few roots, and that therefore, with routine protection of the environs of the tree, which would include comprehensive protection of the ground surface and exclusion fencing, the tree will likely not suffer any diminution of health or vitality.

Registered Consultant of the Arboricultural Association
John Cromar, Dip. Arb. (RFS), F.Arbor A.



4) Tree 2 – a light well is proposed to lie about 4.5m from the tree. This lies within the RPA and occupies an area of about 7 sq. m. It is of note that this area is only 1% of the total RPA, which is negligible.

5) As for tree 1, I anticipate that the proposed excavation will encounter very few roots, and that therefore, with routine protection of the environs of the tree, which would include comprehensive protection of the ground surface and exclusion fencing, the tree will likely not suffer any diminution of health or vitality.

*6) A more comprehensive report will follow site inspection early in September.

I trust the foregoing is of use to you. If I can be of further assistance, or any point needs clarification, please do not hesitate to contact me. For a brief overview of our small company please visit www.treescan.co.uk

Yours sincerely,



John C. M. Cromar

Enc – sketch plan 1-38-2224/SK1.

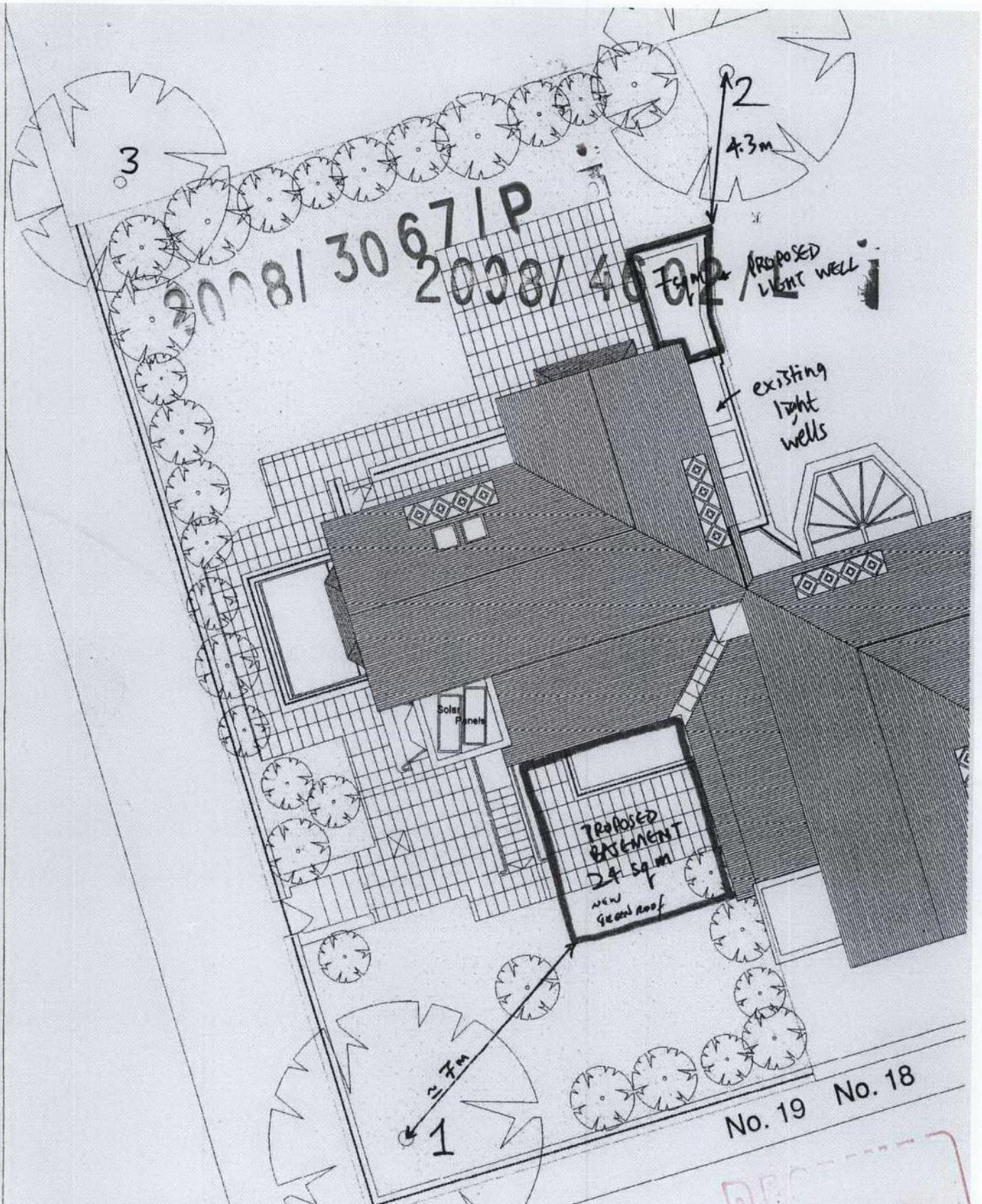

19, Park Village West
 Sketch plan based on 243 16-2
 John Cromar's Arboricultural
 Co. Ltd.
 ref:1-38-2224/SK1

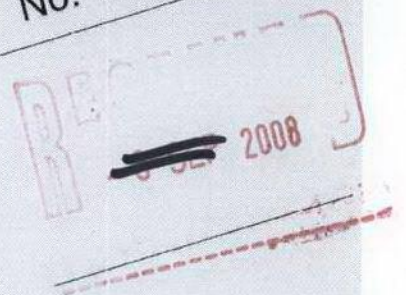

~~SECRET~~ 2008

London Plane Tree
approx 9.5m from trial pit



BH1



TP1

00

Albury Site Investigations Ltd

19 PARK VILLAGE WEST

Scale :

n.t.s.

Drg No :

8995/2

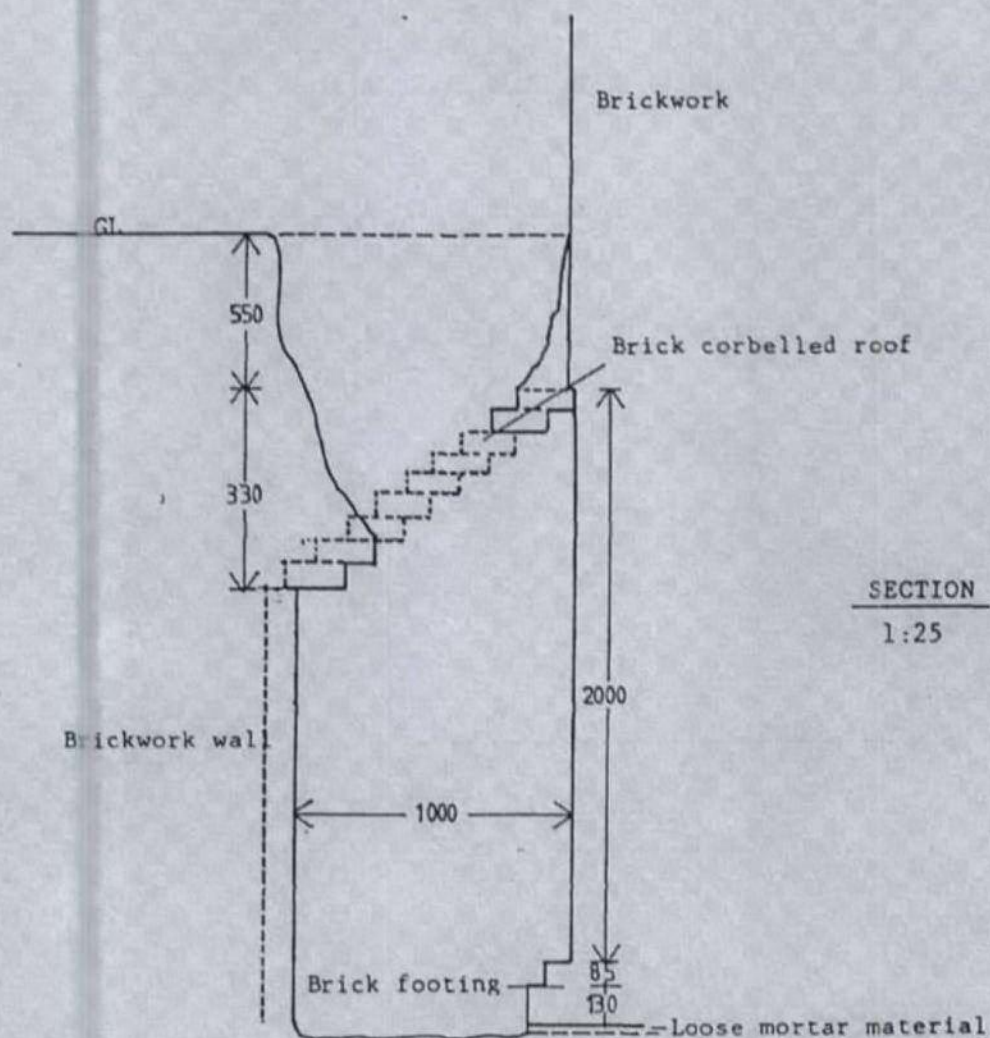
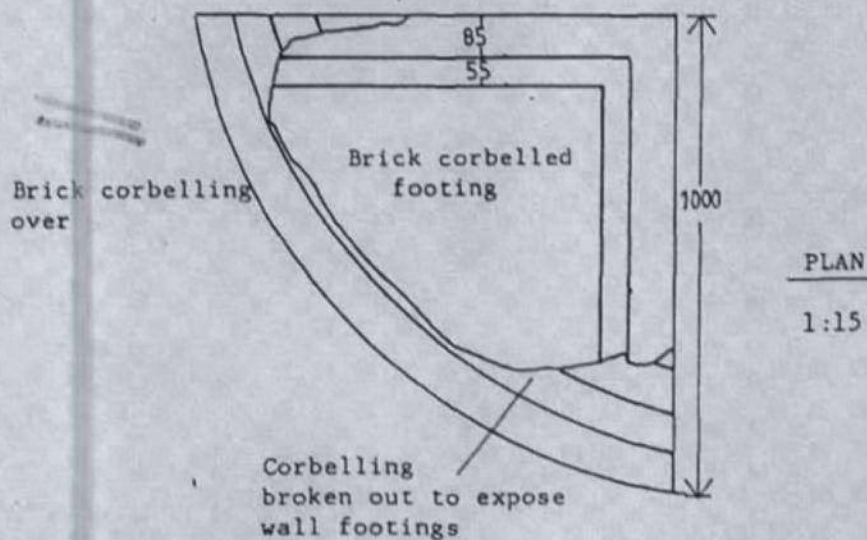

Albury Site Investigations Ltd

19 PARK VILLAGE WEST

Scale :

Drg No :

8995 / 3

