

EXISTING SOUTH ELEVATION

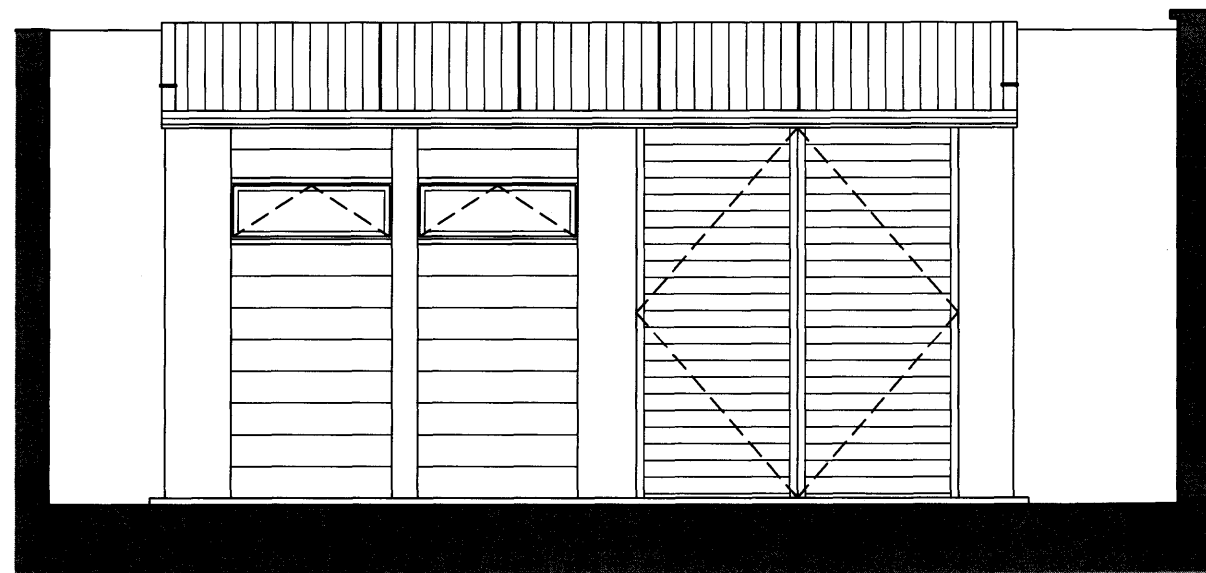

EXISTING WEST ELEVATION

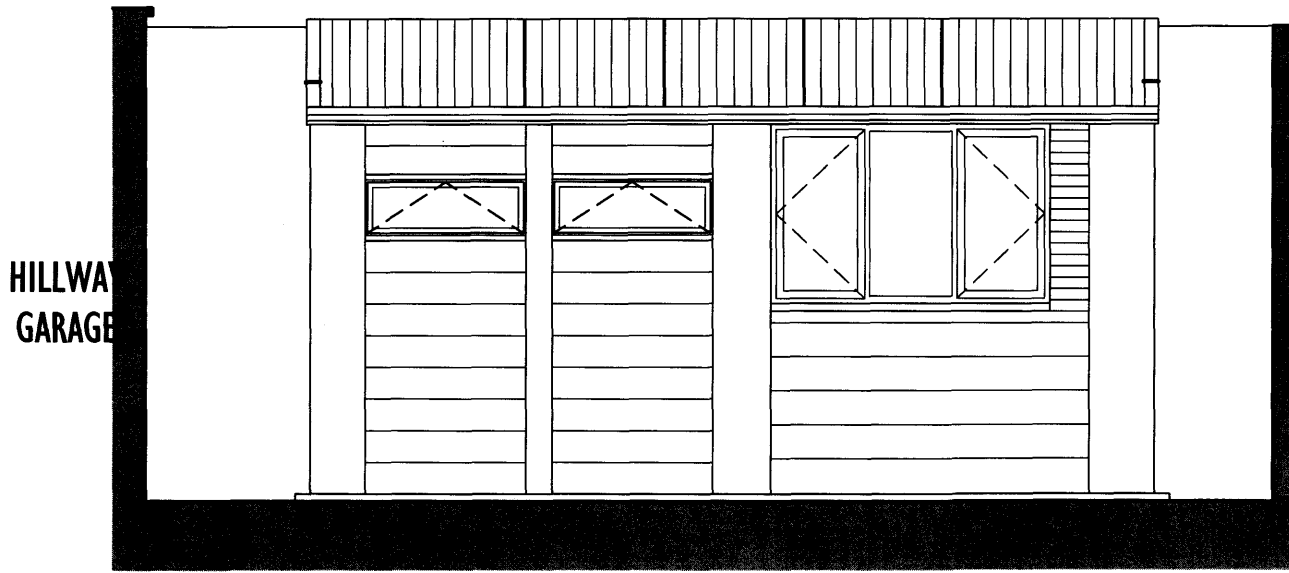

EXISTING EAST ELEVATION

HILLWAY  
GARAGE

HILLWAY  
GARAGE

W O L F F  
A R C H I T E C T S

16 lambton place  
notting hill  
london w11 2sh  
tel 02072293125  
fax 02072293257  
info@wolffarchitects.co.uk

This drawing is protected under Copyright and at no time should any portion of this drawing be reproduced or copied without the permission of the Architect. (Design Copyright Act 1988)

This drawings must not be used for purposes other than that for which it is provided. It is supplied without liability for any errors or omissions.

Drawings only to be scaled for planning application purposes, all dimensions to be checked on site.

All drawings subject to Statutory Authority Approval.

NO: 0  
REV: First Issue

date: 25.03.10

|                            |          |  |        |         |                |   |         |   |
|----------------------------|----------|--|--------|---------|----------------|---|---------|---|
| status:<br><b>PLANNING</b> | project: | Hillway Garage, Hillway<br>London N6 6QB |        |         | drawing title: | Existing Elevations -<br>South, West & East |         |   |
|                            | date:    | 24.03.10                                 | scale: | 1:50@A3 | dwg no:        | 0812-PL2-120                                | rev no: | 0 |