

**RECEIVED**  
12 APR 2010

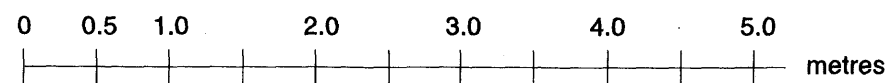
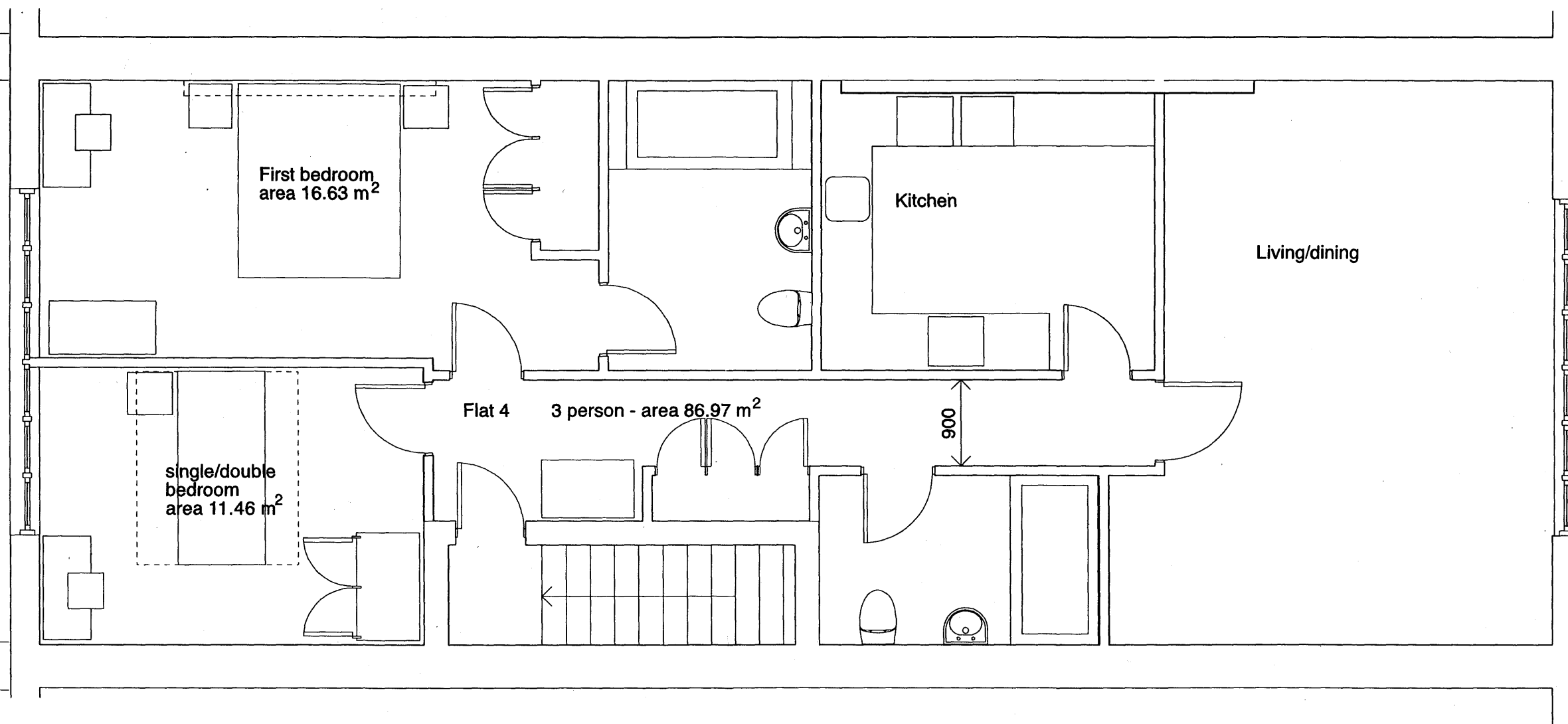

A 10/4/10	Revisions Corridors widened & 300mm nibs added to walls by door leading edge	Note: Print A3	project	45 Farringdon Road EC1	Trips Architects Corner House, High Street, Wrotham, Kent TN15 7AD tel: 01732 789667 e-mail: info@tripsisarchitects.co.uk	Scale	1: 50
			drawing	Proposed Fourth Floor		Date	June 2009
						Drawing no.	8381.15A