

RECEIVED
12 APR 2010

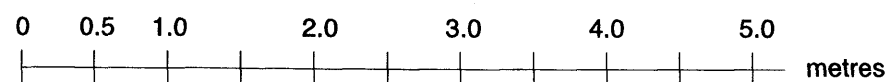
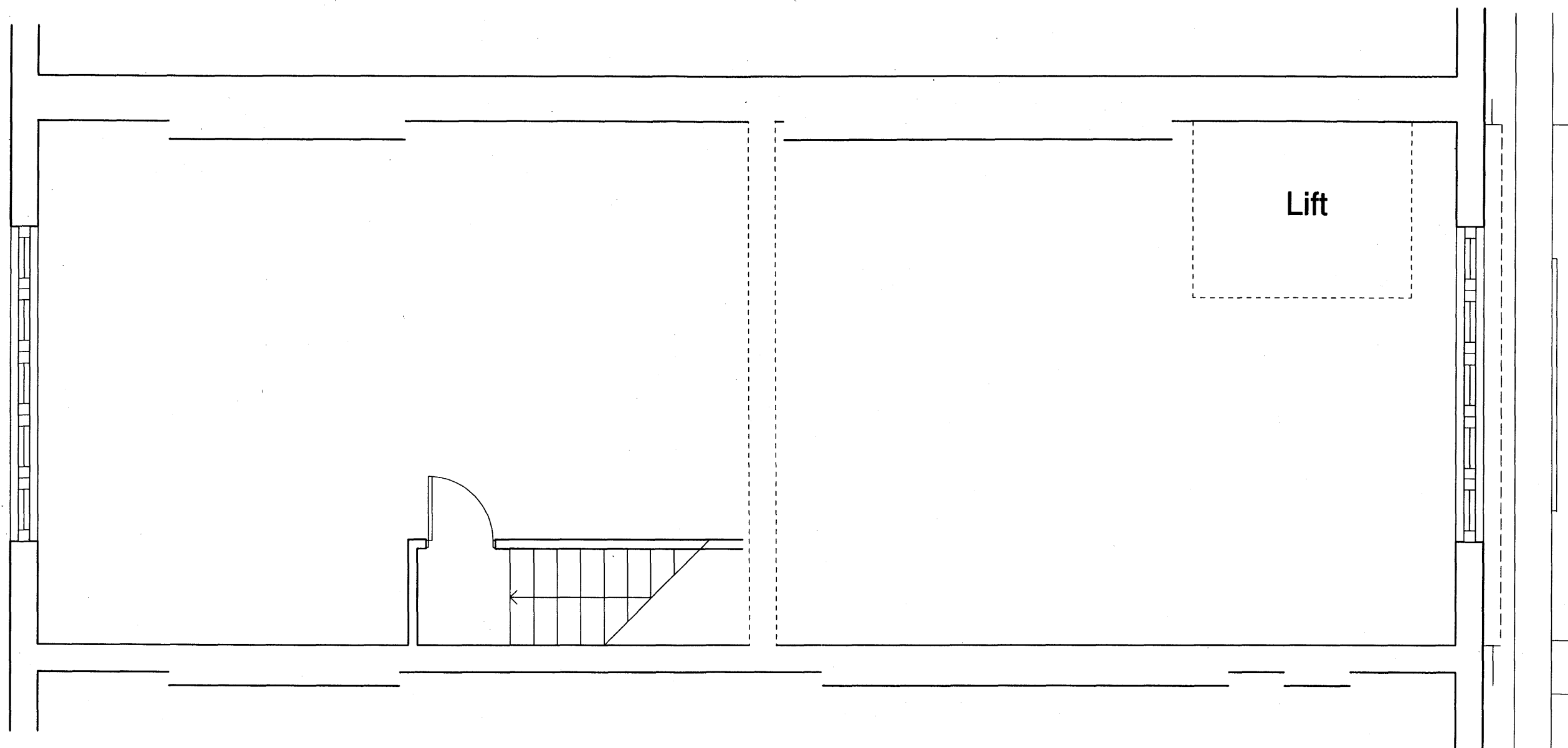

A	10/4/10	Revisions Redrawn to 1:50 scale and to exclude number 43 Farringdon Road	Note: Print A3	project	45 Farringdon Road EC1	Trips Architects Corner House, High Street, Wrotham, Kent TN15 7AD tel: 01732 789667 e-mail: info@tripsarchitects.co.uk	Scale	1: 50
				drawing	Existing Fourth Floor		Date	April 2010
							Drawing no.	8381.5A