

1 Roof rafter Layout
1 : 100

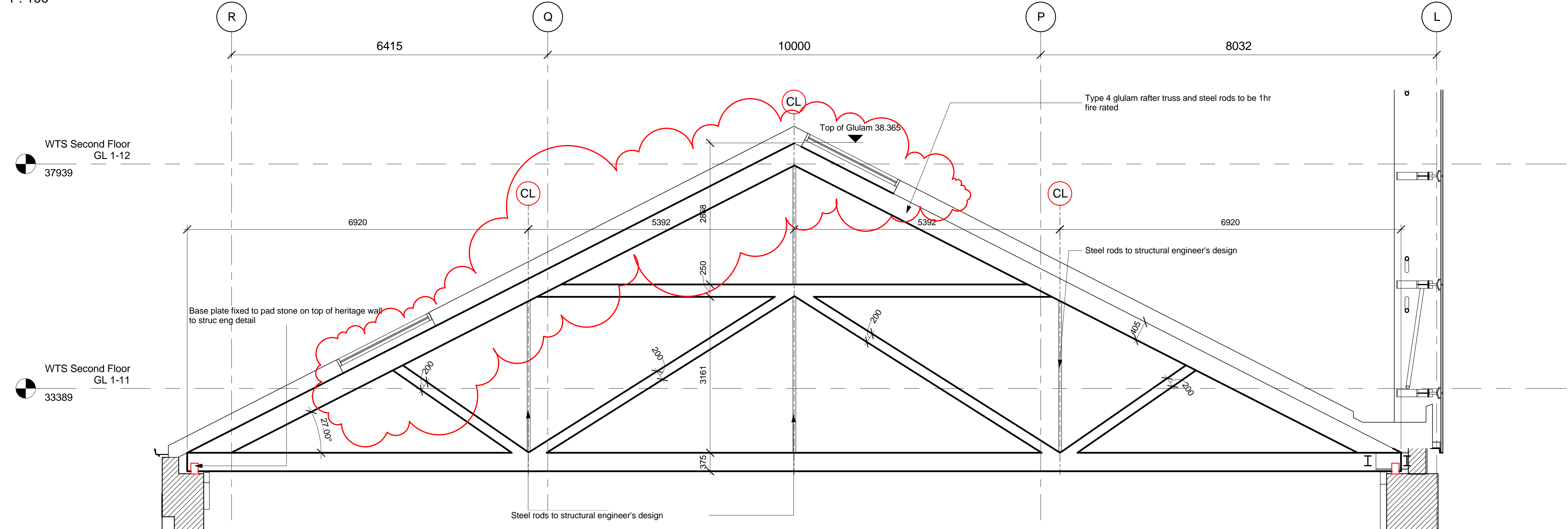

4 Glulam Truss 4
1 : 50

Note:- All dimensions to be checked on site, levels vary along heritage wall and will need to be confirmed on site before fabricating any glulams. For any connection details with wind posts to heritage wall refer to AKS Ward drawings. All wind posts / structure to be set out from heritage wall and not grid lines. Each glulam / wind post location is to be individually surveyed by subcontractor. Glulam and wind posts connections all to be constructed as BAM Design series of details.

E	MW	10	MW	Glulam setting out amended. Rooflight setting out amended.
D	MW	17	MAN	Glulam types removed. Plan updated in line with revised WTS scheme. drawing status amended.
C	MW	28	MAN	DWG STATUS AMENDED
		04		
		09		
rev	by	date	chkd	amendments

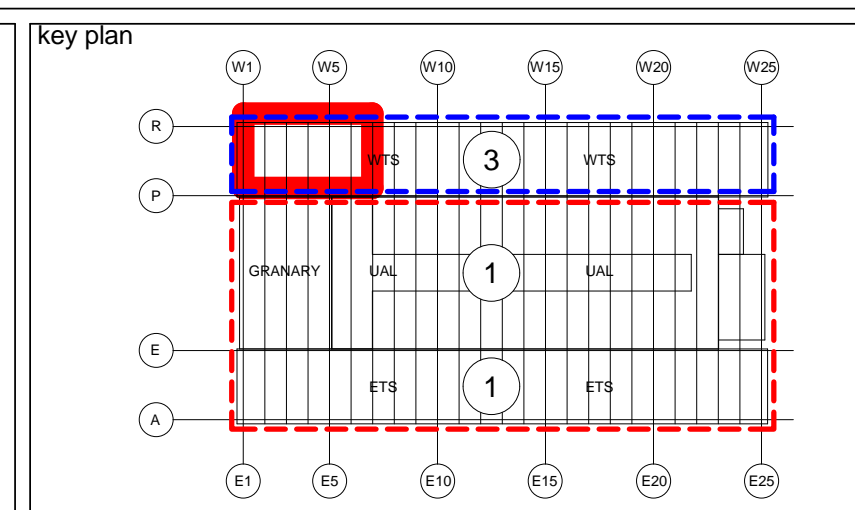



BAM Design Ltd
An operating company of
BAM Contract UK Ltd
Centurian Business Park
Griffins Way, St Albans
Herts, AL1 2SD
Tel: 01727 844200
E-mail: design@bam.co.uk

Architecture
Structural Engineering
Environmental Services
Interior Design
Feasibility Studies
3D Visualisation

project

ARGENT ESTATES Ltd
EGY - KINGS CROSS CENTRAL
3753 3

WTS GLULAM'S (SHEET 1 OF 2)

drawing status			
CONSTRUCTION			
contract no.	LN0217	scale	As indicated @ A0
client ref.	ARGENT	date	05/03/09
drawn by	MW	checked by	JC
drawing no	3753	ARCH	W1450 E