



THE BEDFORD ESTATES

**GENERAL NOTES:**

Drawing based on survey information produced by  
LASER SURVEYS April 2005

**KEY:**

----- Assumed walls

Existing walls

Proposed walls

**PRELIMINARY**

-C 11/03/2010 Minor amendments, issued for Planning  
-B 03/03/2010 Issued for Planning  
-A 18/01/2010 Issued for comment

REV. | ISSUE DATE | REVISION NOTES

**GENERAL NOTES**

Do not scale. All written dimensions must be checked on site before work commences on site or in shop. Figure dimensions take preference over those scaled. Discrepancies, where identified, must be reported to the Architect immediately.

Any areas indicated on this drawing are for guidance purposes only. No responsibility is taken for their accuracy.

All work must be carried out in accordance with the Building Regulations and to the satisfaction of the Local Authority.

This drawing is the property of Christian Garnett Partners LLP and is issued on condition that it is not copied, reproduced or disclosed to any unauthorised person either wholly or in part without consent in writing from Christian Garnett Partners LLP.

TEL: +44 (0)20 7404 7677  
FAX: +44 (0)20 7404 8848  
195 HIGH HOLBORN  
LONDON WC1V 7BD  
mail@ChristianGarnett.com  
www.ChristianGarnett.com

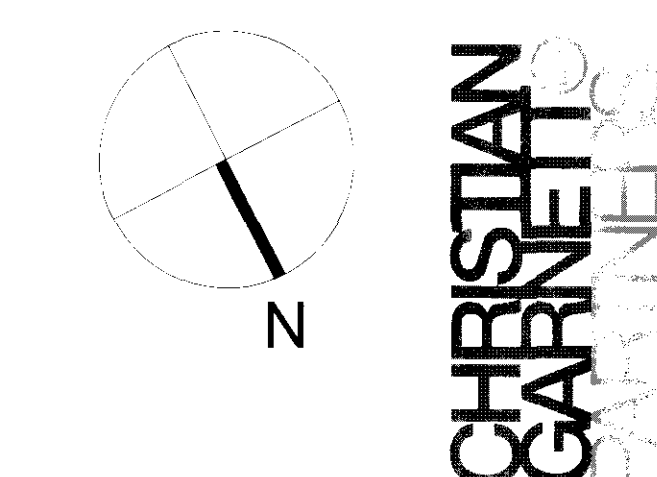

CLIENT  
The Bedford Estates

PROJECT  
36-37 Store Street  
London WC1

DRAWING TITLE  
Roof & Third Floor Plans  
as proposed

SCALE  
1:50@A1 (1:100@A3) DATE  
Jan '10

JOB NO. DWG NO. REV.  
719 (01)602 C

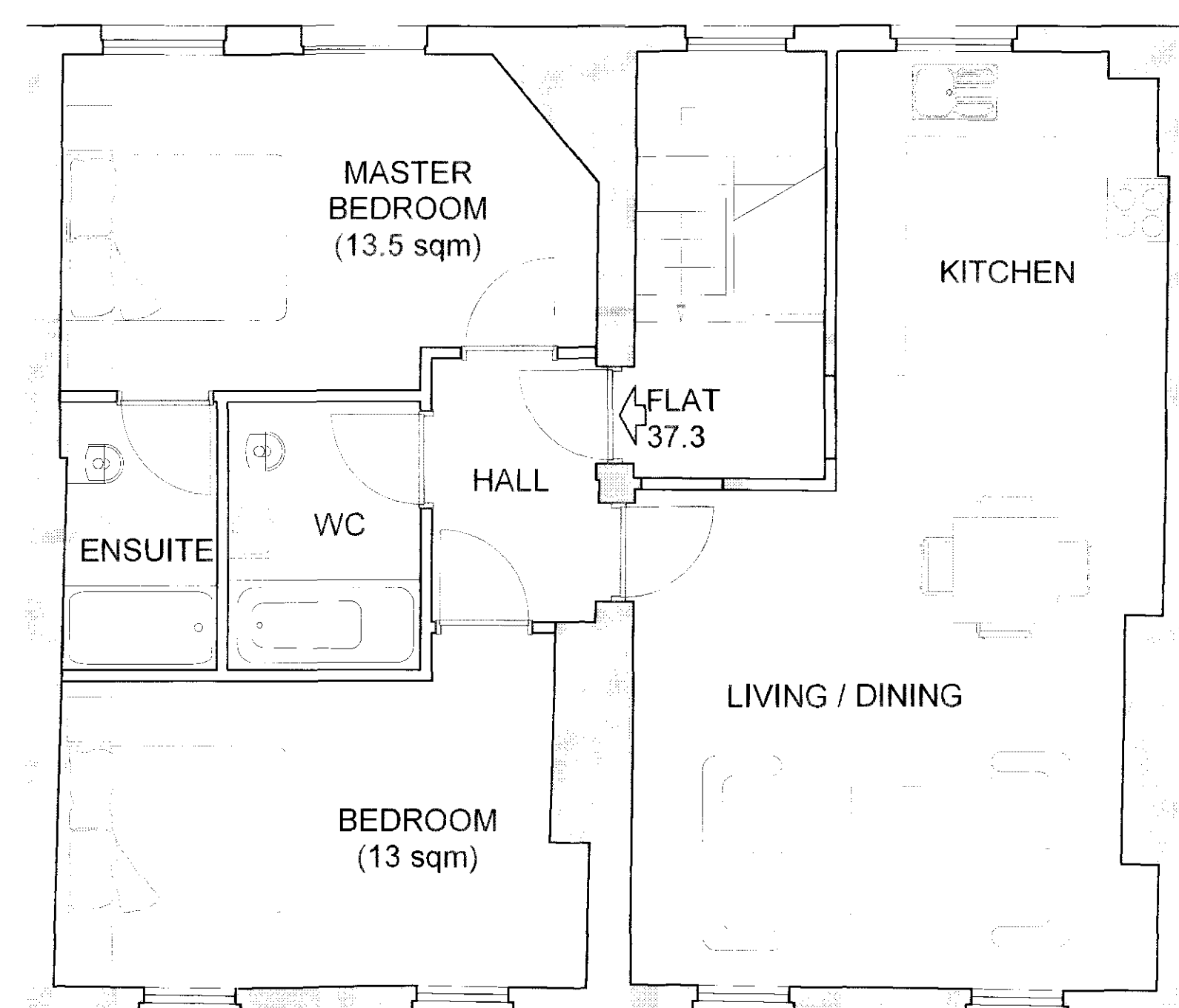

No. 37

No. 36

01

THIRD FLOOR PLAN  
as proposed

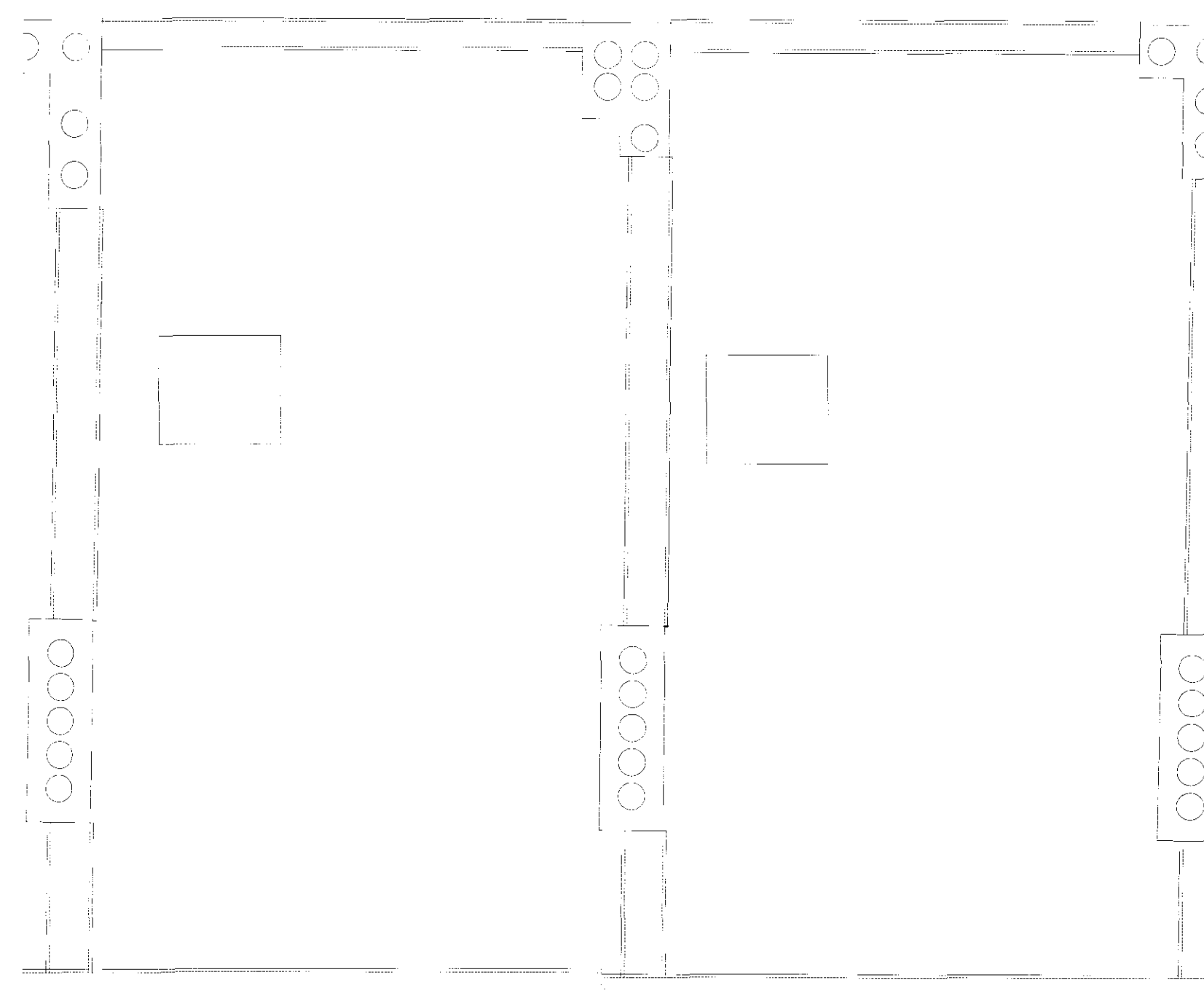

No. 37

No. 36

02

ROOF PLAN  
as proposed

0m 5m