



THE BEDFORD ESTATES

GENERAL NOTES:

Drawing based on survey information produced by
LASER SURVEYS April 2005

KEY:

- Assumed walls
- Existing Walls
- Demolitions in Elevation
- Demolitions where cut

PRELIMINARY

B	03/03/10	Issued for Planning
A	18/01/10	Issued for Comments
REV.	ISSUE DATE	REVISION NOTES

GENERAL NOTES

Do not scale. All written dimensions must be checked on site before work commences on site or in shop. Figured dimensions take preference over those scaled. Discrepancies, where identified, must be reported to the Architect immediately.

Any areas indicated on this drawing are for guidance purposes only. No responsibility is taken for their accuracy.

All work must be carried out in accordance with the Building Regulations and to the satisfaction of the Local Authority.

This drawing is the property of Christian Garnett Partners LLP and is issued on condition that it is not copied, reproduced or disclosed to any unauthorised person either wholly or in part without consent in writing from Christian Garnett Partners LLP.

HOLBORN HALL
195 HIGH HOLBORN
LONDON WC1V 7BD

TEL: +44 (0)20 7404 7077
FAX: +44 (0)20 7404 6645
ma@ChristianGarnett.com
www.ChristianGarnett.com

0120 7404 7077
0120 7404 6645
0120 7404 6645

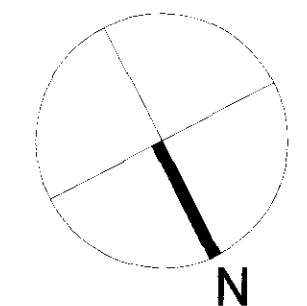

**CHRISTIAN
GARNETT
PARTNERS**

CLIENT
The Bedford Estates

PROJECT
**36-37 Store Street
London WC1**

DRAWING TITLE
**Basement and Ground Floor Plan
As Existing**

SCALE	DATE
1:50@A1 (1:100@A3)	January '10
JOB NO.	DWG NO.
719	(01)100
REV.	B

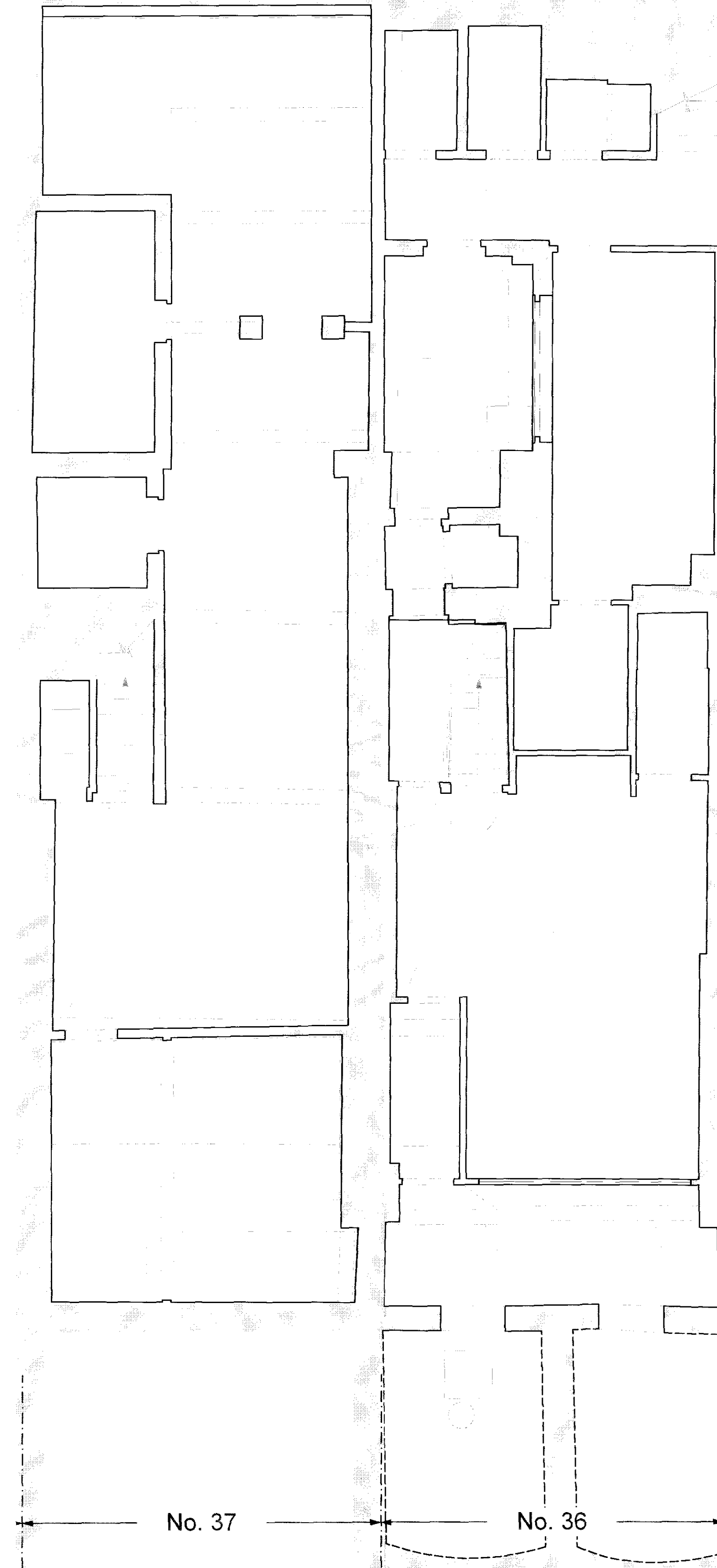

01

BASEMENT FLOOR PLAN
as existing

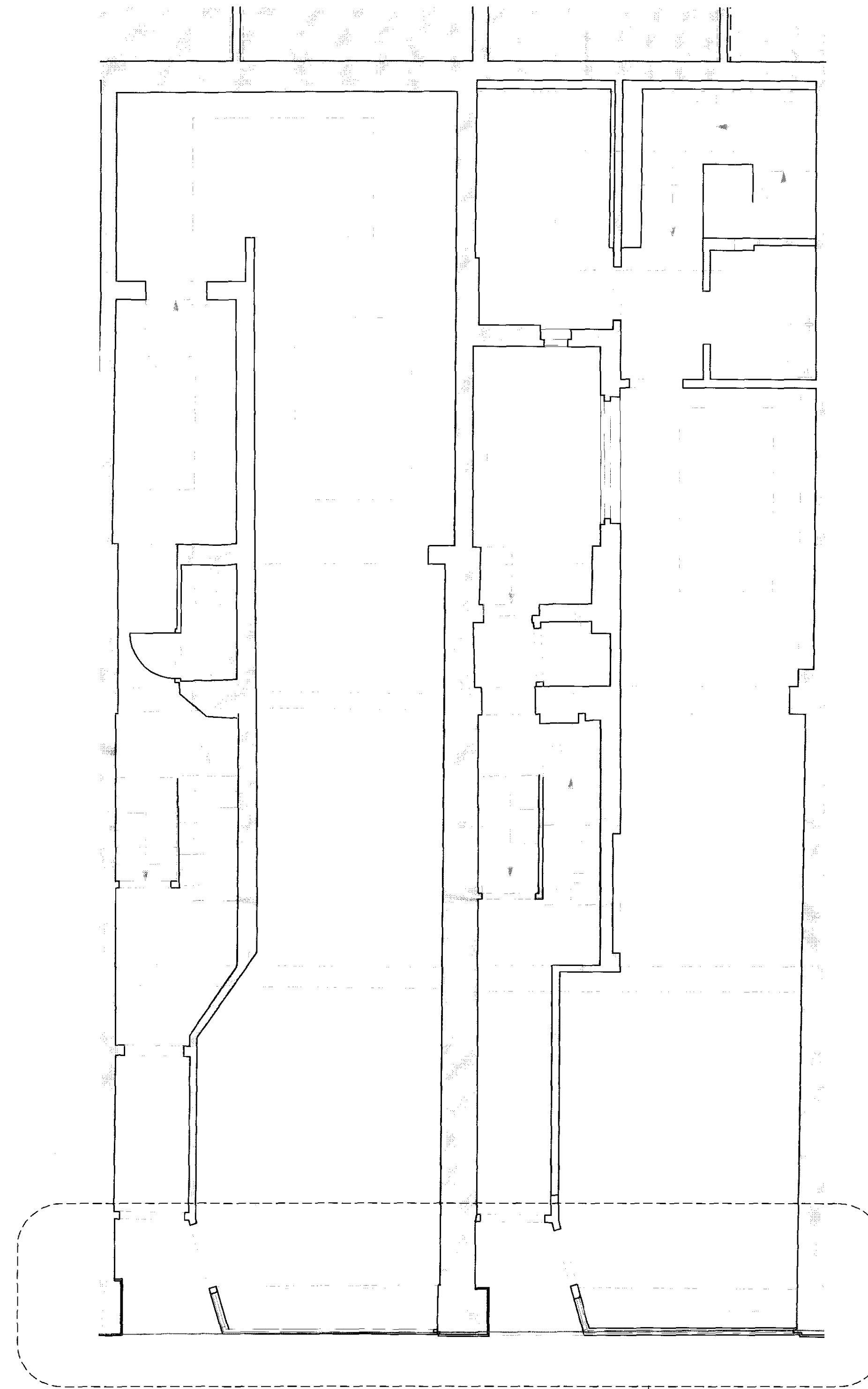

02

GROUND FLOOR PLAN
as existing

