

**GENERAL NOTES:**  
Drawing based on survey information produced by  
LASER SURVEYS April 2005

- KEY:**
- Assumed walls
  - Existing Walls
  - Demolitions in Elevation
  - Demolitions where cut

**PRELIMINARY**

D	25/03/10	Minor amendments, issued for planning
C	24/03/10	Minor amendments, issued for planning
B	03/03/10	Issued for planning
A	18/01/10	Issued for comment

REV. ISSUE DATE REVISION NOTES

**GENERAL NOTES**

Do not scale. All written dimensions must be checked on site before work commences on site or in shop. Figured dimensions take preference over those scaled. Discrepancies, where identified, must be reported to the Architect immediately.

Any areas indicated on this drawing are for guidance purposes only. No responsibility is taken for their accuracy.

All work must be carried out in accordance with the Building Regulations and to the satisfaction of the Local Authority.

This drawing is the property of Christian Garnett Partners LLP and is issued on condition that it is not copied, reproduced or disclosed to any unauthorised person either wholly or in part without consent in writing from Christian Garnett Partners LLP.

HOLBORN HALL  
105 HIGH HOLBORN  
LONDON WC1V 7BD

TEL: +44 (0)20 7434 7677  
FAX: +44 (0)20 7434 6948  
enquiries@christiangarnett.com  
www.ChristianGarnett.com

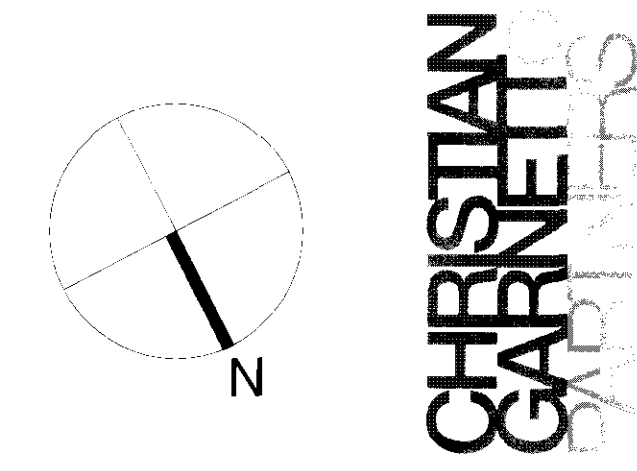

**CLIENT**  
The Bedford Estates

**PROJECT**  
36-37 Store Street  
London WC1

**DRAWING TITLE**  
First and Second Floor Plans  
As Existing

**SCALE**  
1:50@A1 (1:100@A3)

**DATE**  
January '10

<b>JOB NO.</b> 719	<b>DWG NO.</b> (01)101	<b>REV.</b> D
-----------------------	---------------------------	------------------

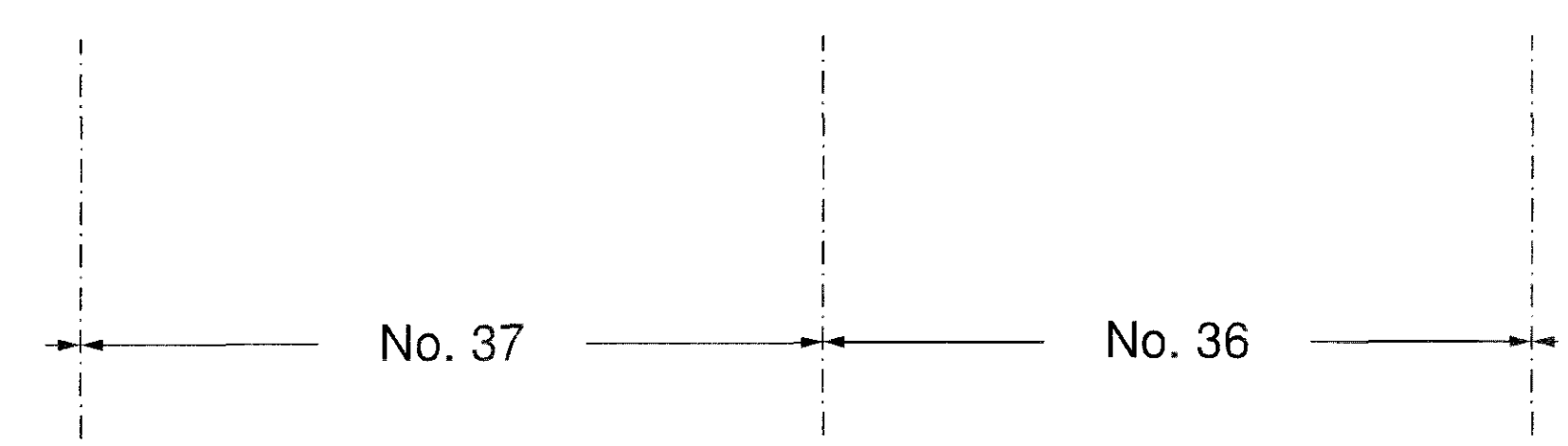
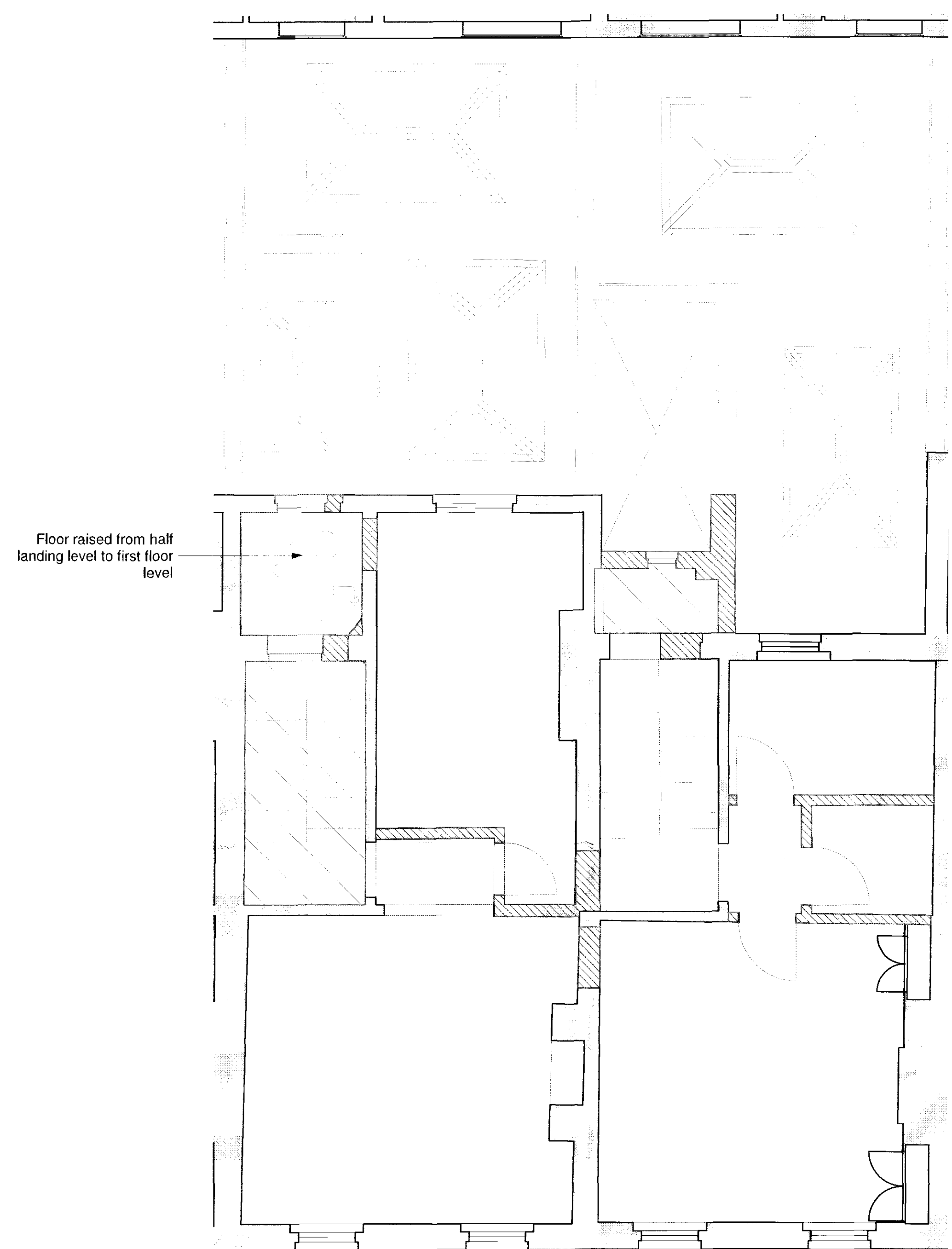

01  
-  
FIRST FLOOR PLAN  
as existing

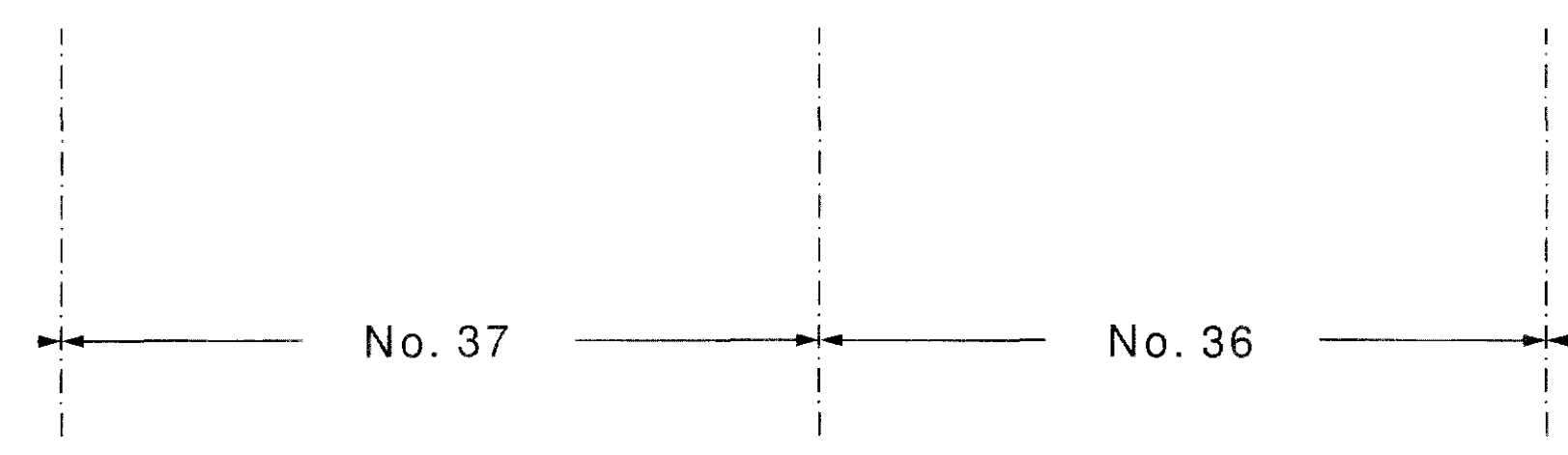
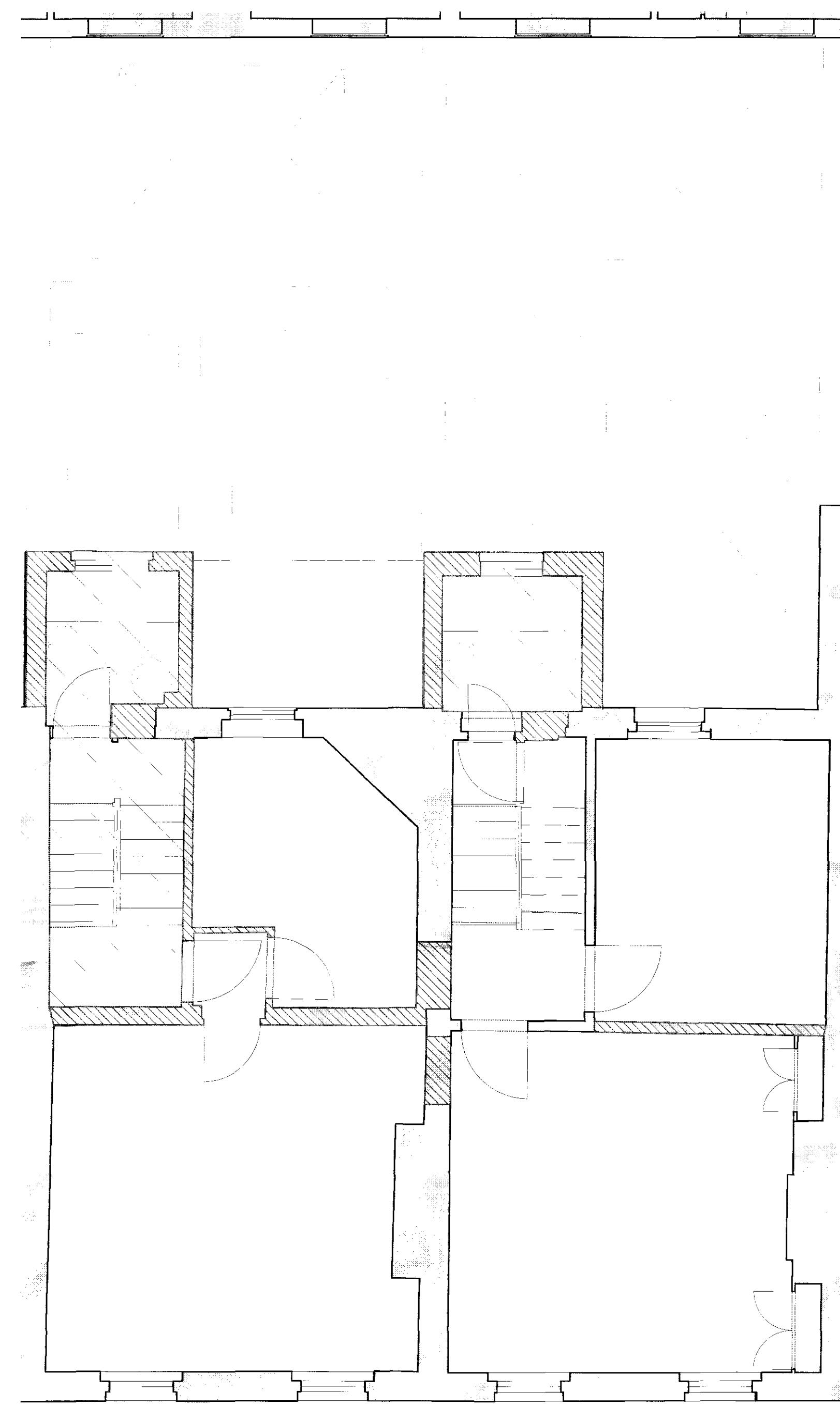

02  
-  
SECOND FLOOR PLAN  
as existing

