



THE BEDFORD ESTATES

GENERAL NOTES:
Drawing based on survey information produced by
LASER SURVEYS April 2005

KEY:

----- Assumed walls

Existing walls

Proposed walls

PRELIMINARY

REV. ISSUE DATE REVISION NOTES

03/03/2010 Issued for Planning

18/01/2010 Issued for comment

GENERAL NOTES

Do not scale. All written dimensions must be checked on site before work commences on site or in shop. Figured dimensions take preference over those scaled. Discrepancies, where identified, must be reported to the Architect immediately.

Any areas indicated on this drawing are for guidance purposes only. No responsibility is taken for their accuracy.

All work must be carried out in accordance with the Building Regulations and to the satisfaction of the Local Authority.

This drawing is the property of Christian Garnett Partners LLP and is issued on condition that it is not copied, reproduced or disclosed to any unauthorised person either wholly or in part without consent in writing from Christian Garnett Partners LLP.

HOLBORN HALL
195 HIGH HOLBORN
LONDON WC1V 7BD

TEL: +44 (0)20 7404 7677
FAX: +44 (0)20 7404 6948
mail@ChristianGarnett.com
www.ChristianGarnett.com

36-37 Store Street
London WC1
020 7404 7677
020 7404 6948
mail@ChristianGarnett.com
www.ChristianGarnett.com

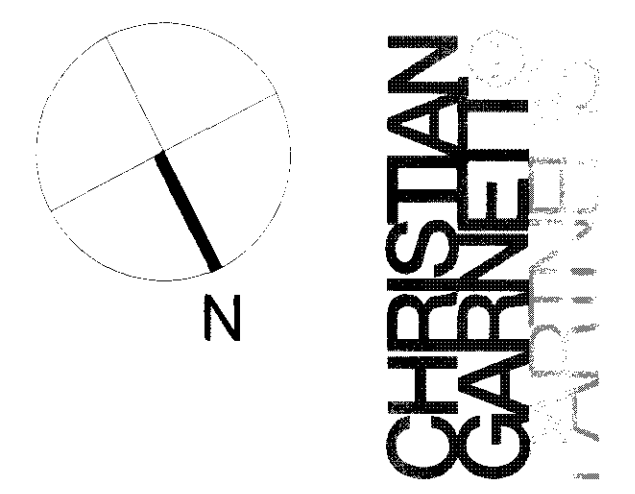

CLIENT
The Bedford Estates

PROJECT
36-37 Store Street
London WC1

DRAWING TITLE
Basement & Ground Floor Plans
as proposed

SCALE 1:50@A1 (1:100@A3) DATE Jan '10

JOB NO. 719 DWG NO. (01)600 REV. B

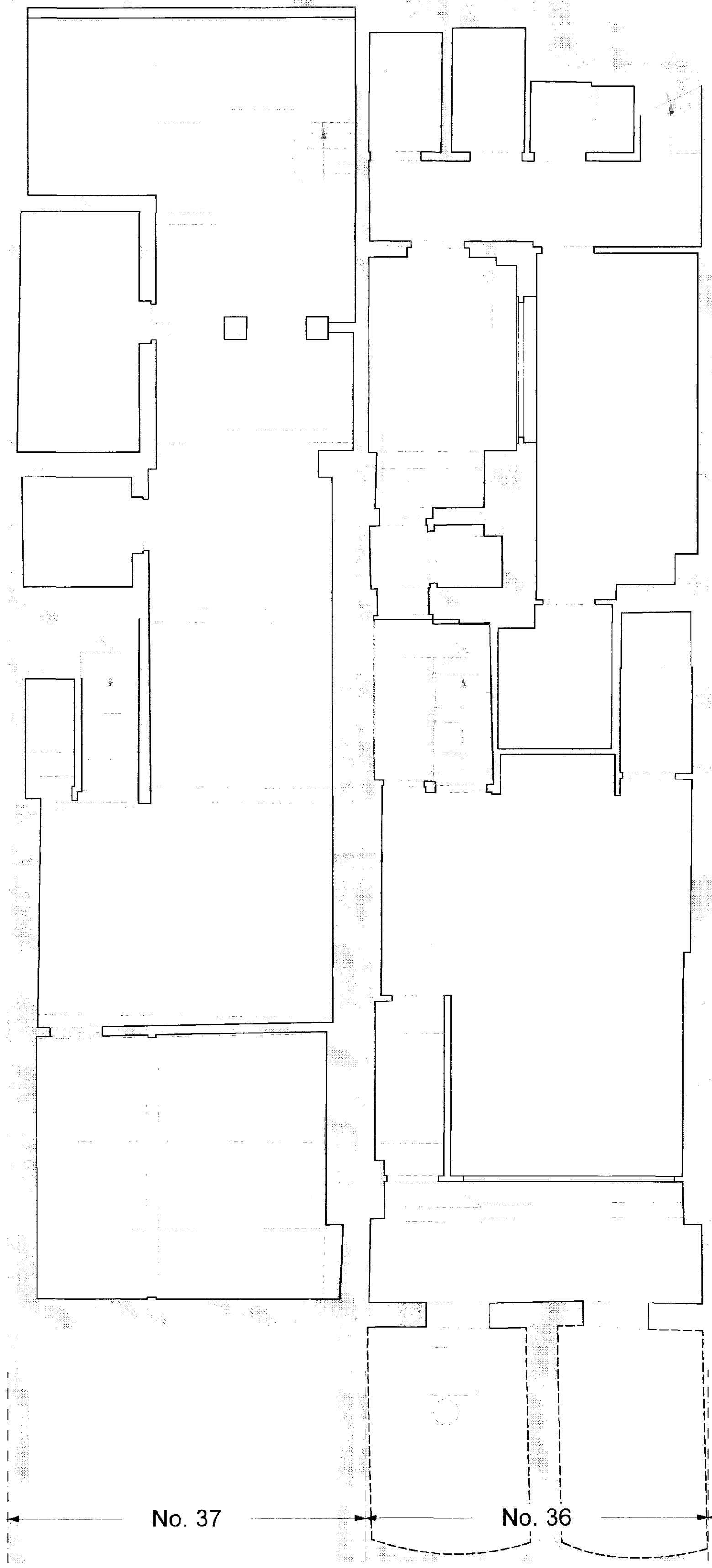

01
- BASEMENT FLOOR PLAN
- as proposed

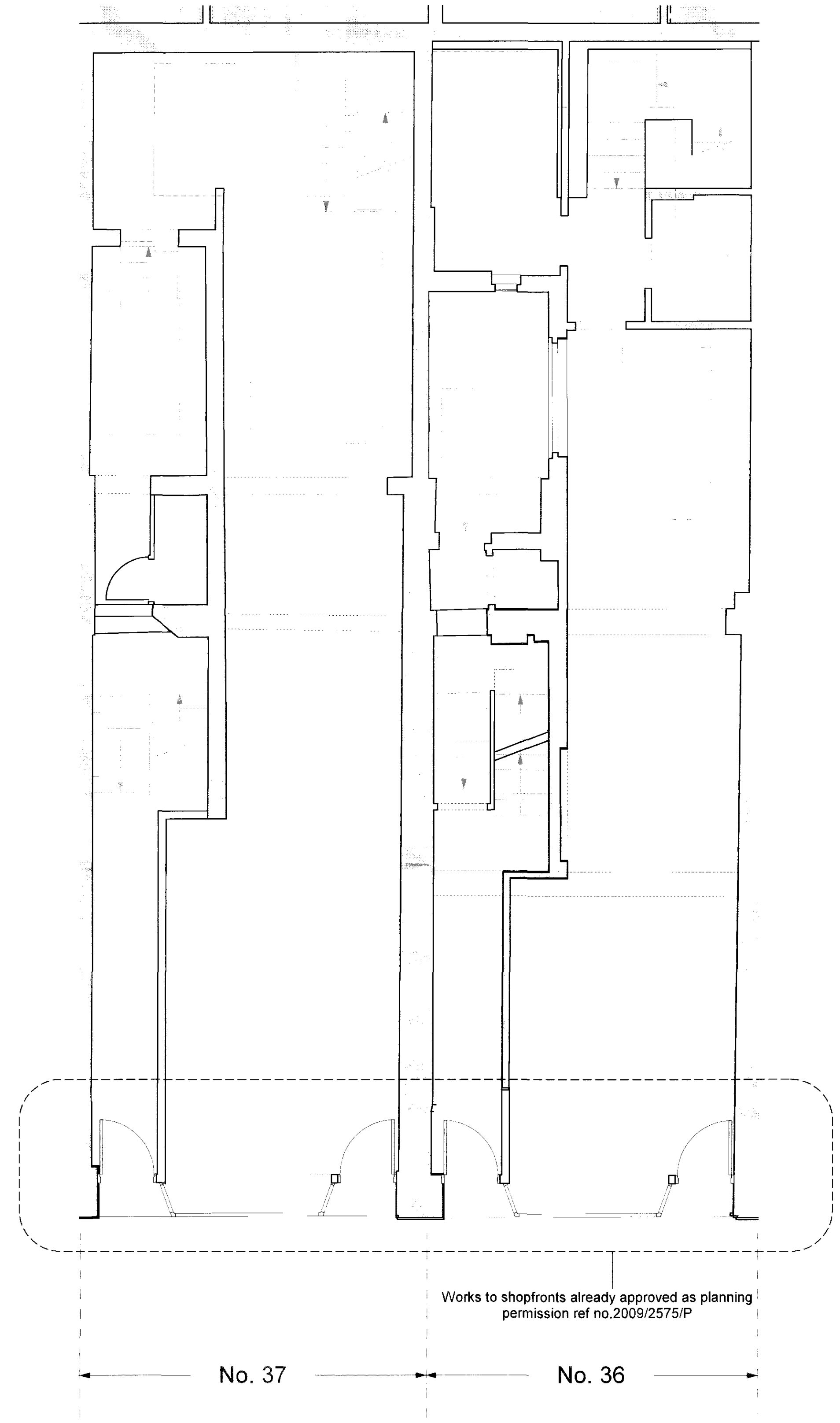

02
- GROUND FLOOR PLAN
- as proposed

