



THE BEDFORD ESTATES

GENERAL NOTES:

Drawing based on survey information produced by
LASER SURVEYS April 2005

KEY:

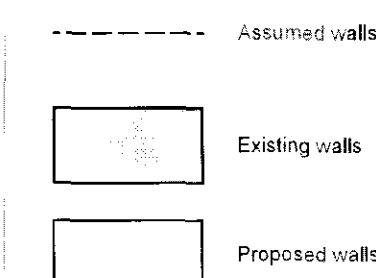

PLANNING

-C	11/03/2010	Minor amendments, issued for Planning
-B	03/03/2010	Issued for Planning
-A	18/01/2010	Issued for comment
REV.	ISSUE DATE	REVISION NOTES

GENERAL NOTES

Do not scale. All written dimensions must be checked on site before work commences on site or in shop. Figured dimensions take preference over those scaled. Discrepancies, where identified, must be reported to the Architect immediately.

Any areas indicated on this drawing are for guidance purposes only. No responsibility is taken for their accuracy.

All work must be carried out in accordance with the Building Regulations and to the satisfaction of the Local Authority.

This drawing is the property of Christian Garnett Partners LLP and is issued on condition that it is not copied, reproduced or disclosed to any unauthorised person either wholly or in part without consent in writing from Christian Garnett Partners LLP.

HOLBORN HALL
195 HIGH HOLBORN
LONDON WC1V 7BD

TEL +44 (0)20 7404 7577
FAX +44 (0)20 7404 6648
mail@ChristianGarnett.com
www.ChristianGarnett.com

ARCHITECT
C.G.P.
P.S.
P.A.N.
P.D.

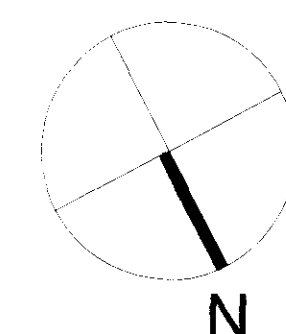

CHRISTIAN
GARNETT
PARTNERS
LLP

CLIENT
The Bedford Estates

PROJECT
36-37 Store Street
London WC1

DRAWING TITLE
First & Second Floor Plans
as proposed

SCALE
1:50@A1 (1:100@A3)

DATE
Jan '10

JOB NO.
719

DWG NO.
(01)601

REV.
C

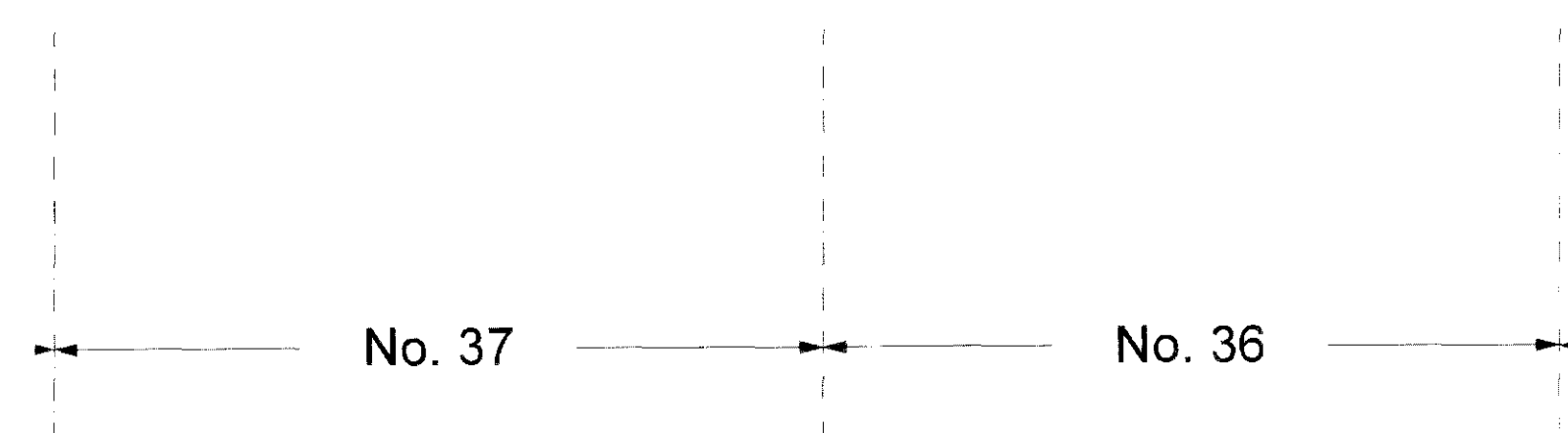
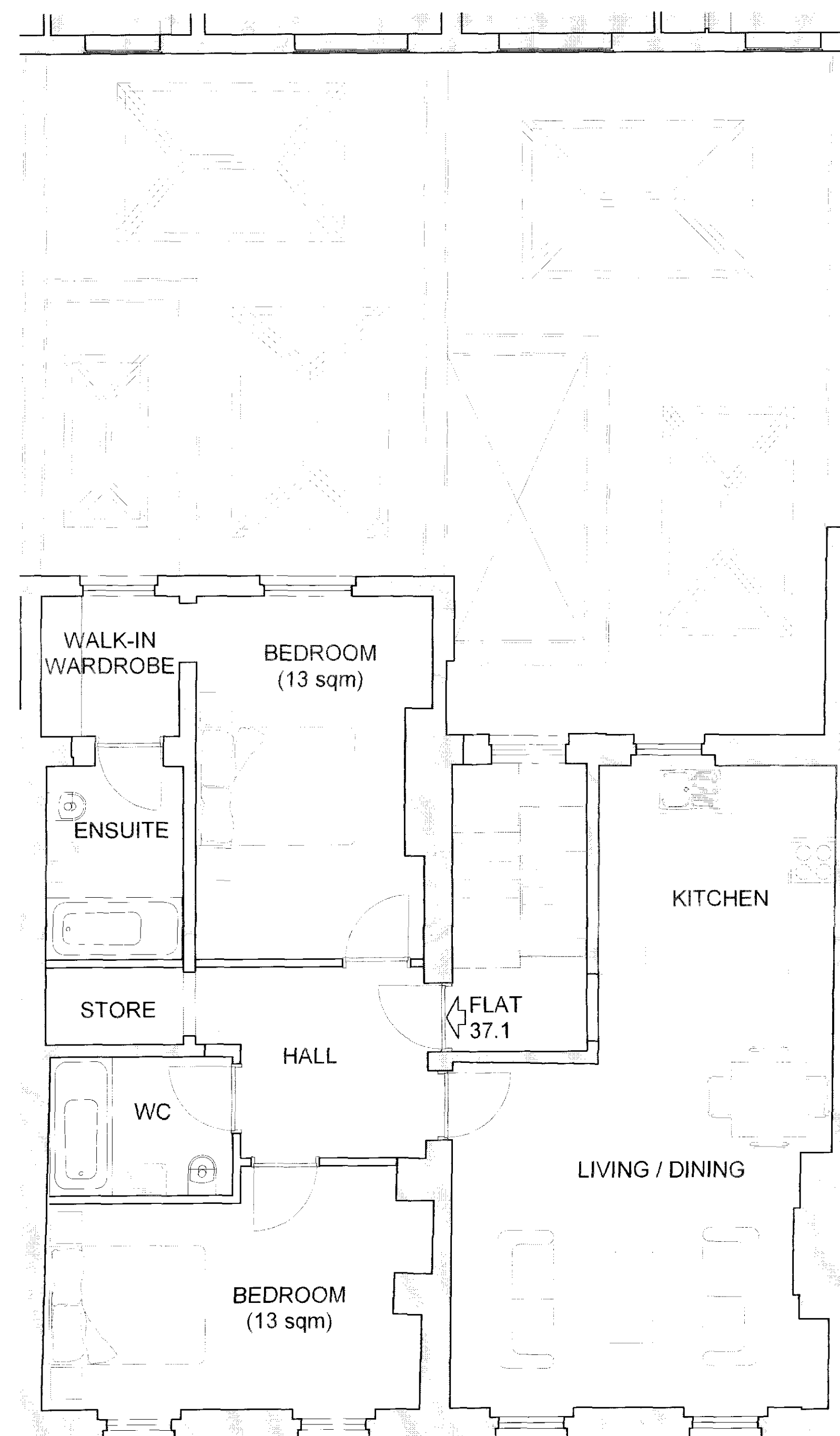

01

FIRST FLOOR PLAN
as proposed

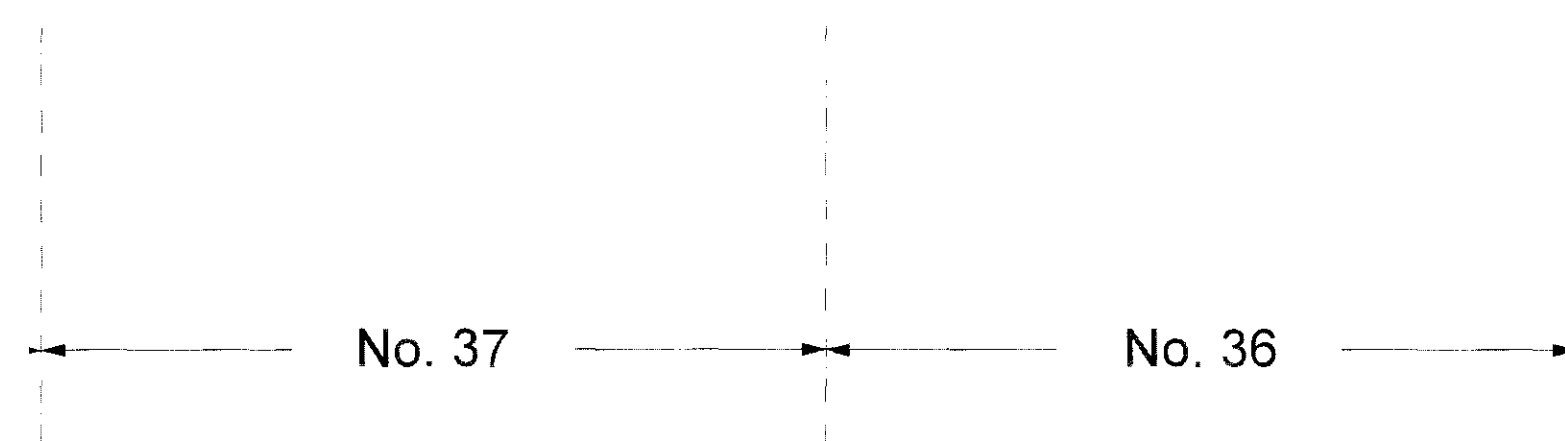
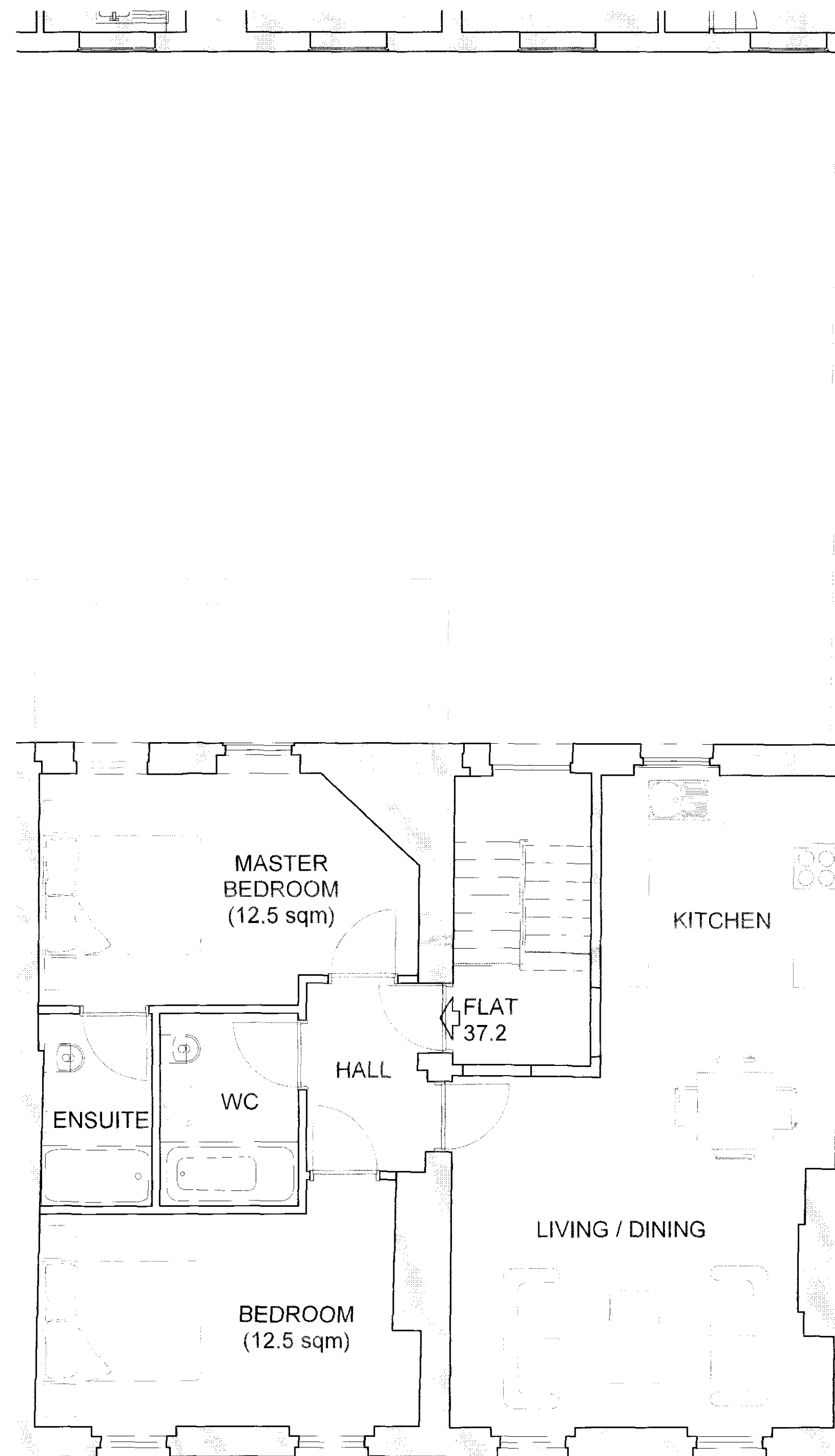

02

SECOND FLOOR PLAN
as proposed

