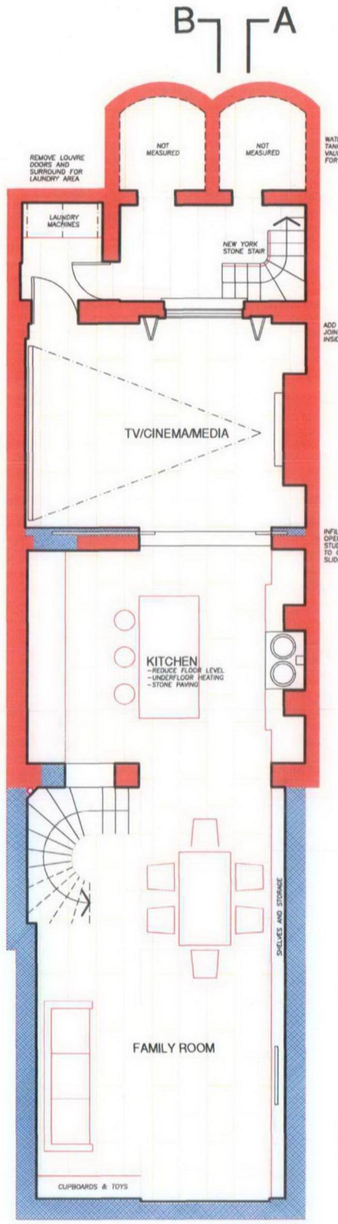

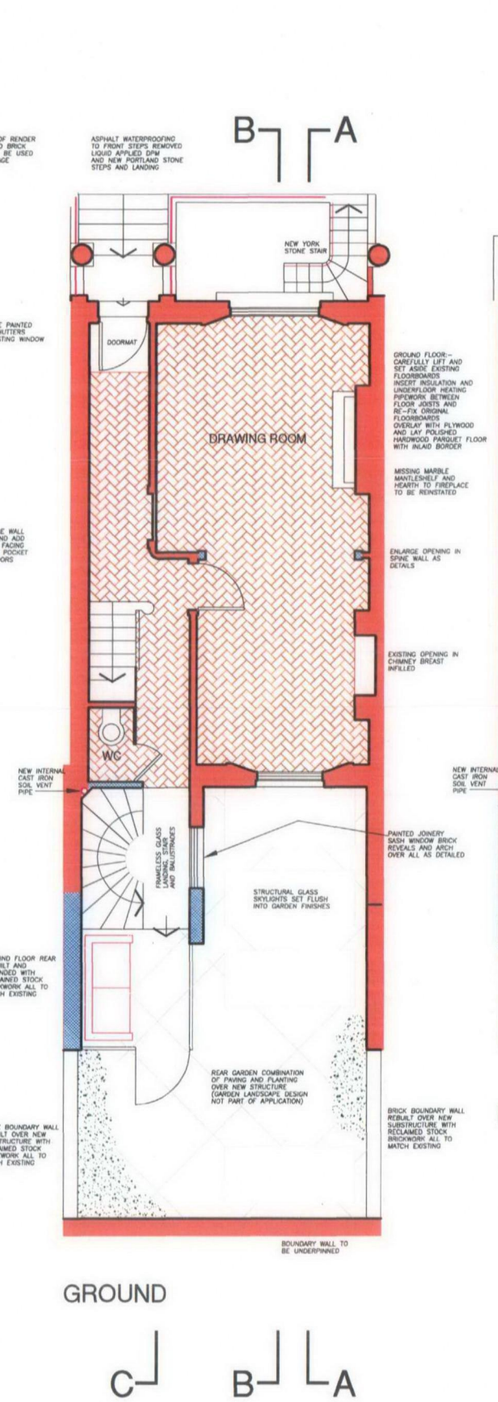

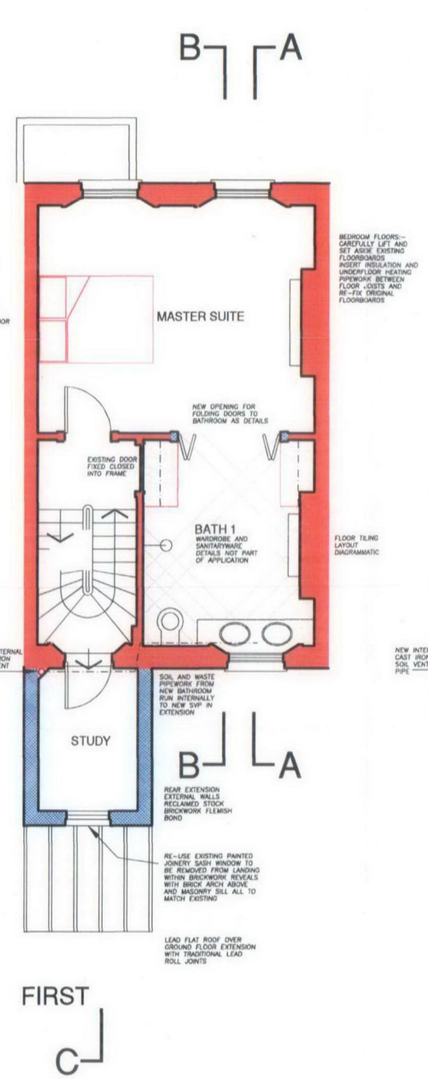

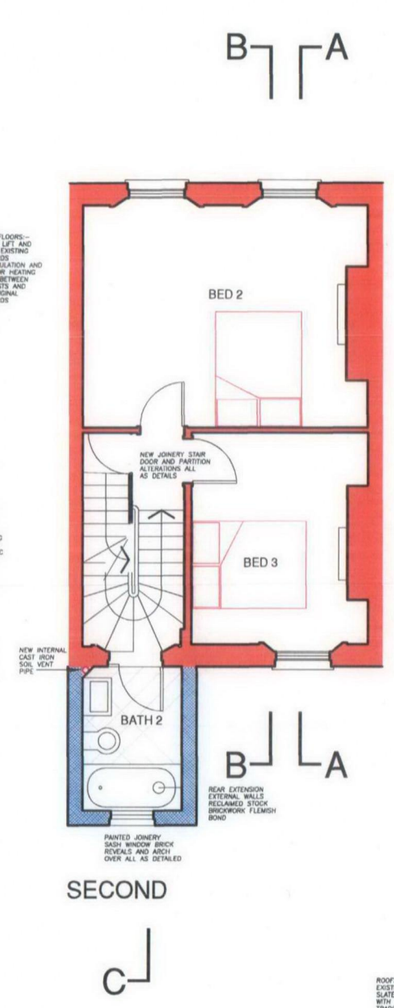

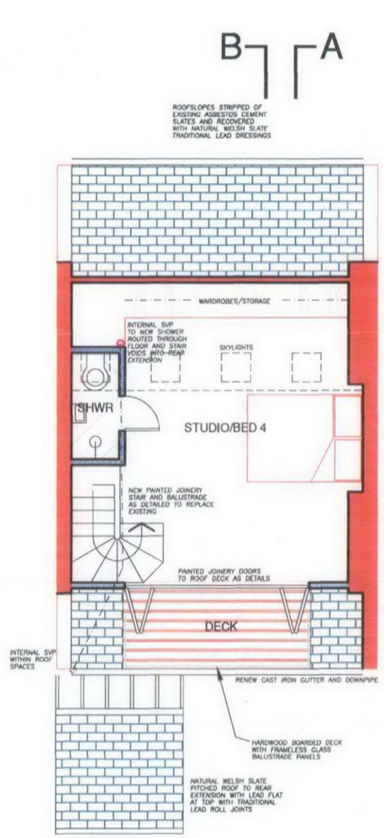

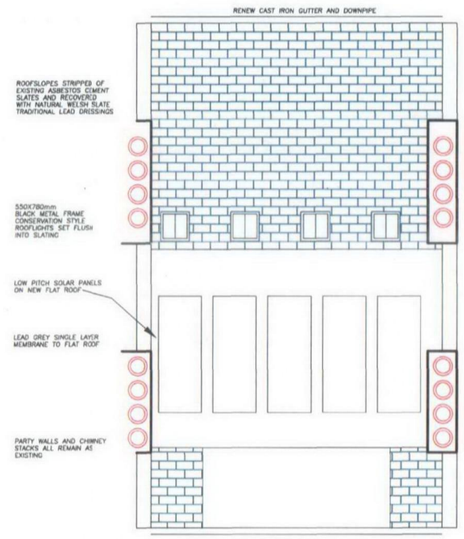

0 1 2 3 5m

Revisions

NORTH

RECEIVED 22 DEC 2009

KEY TO HATCHING

- EXISTING STRUCTURE REMAINING UNCHANGED
- ALTERATIONS & NEW CONSTRUCTION

Architecture and Design

STEPHEN BRANDES ARCHITECTS
8 Well Walk Hampstead London NW3 1LD
Fax 020 7431 2227 Telephone 020 7431 2225

©Copyright

Job Title

PROPOSED PLANS

Drawing Title

3 CHAMBERLAIN STREET
LONDON NW1

		CAD Information
SCALE	1:50 @ A1	
DATE	OCT 09	
DRAWN	SB	
ISSUE	PLANNING LB	

Job No.	Drawing No.	Rev.
526	011	A