

SECTION C-C

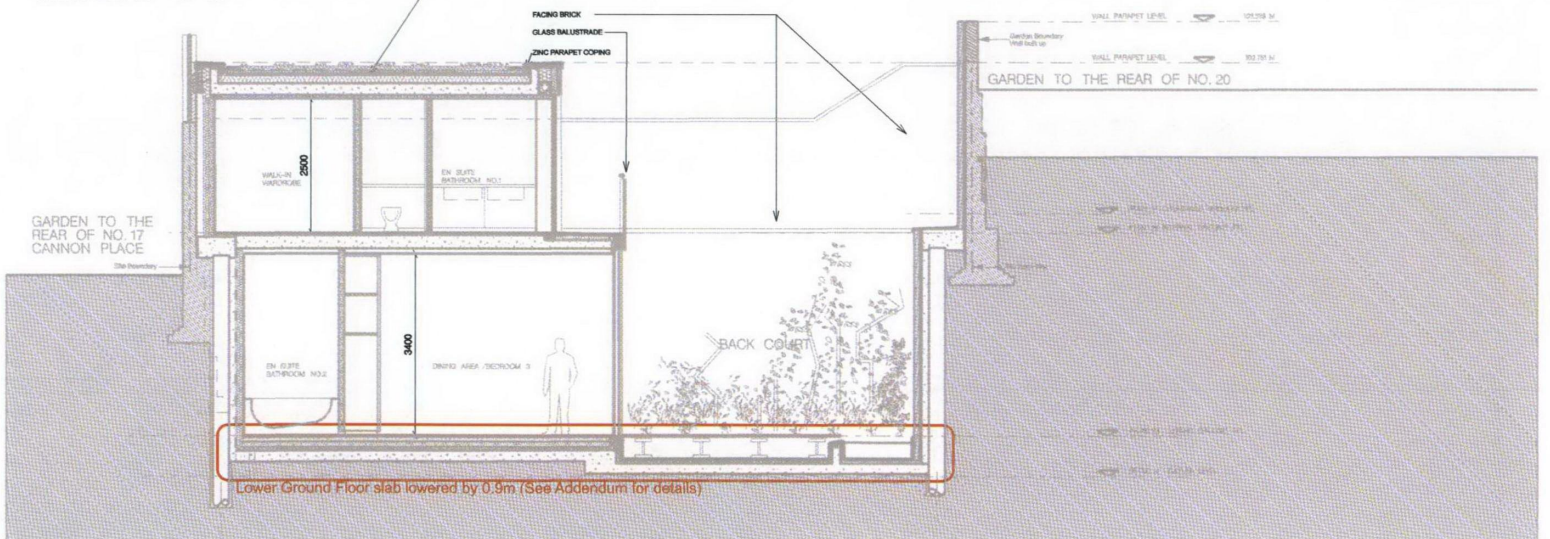

SECTION D-D

Red outlines indicate area of proposed alterations from approved Scheme 4 (22nd October 2009)

**PLANNING**

Revisions	Revisions
Ref/Date/Drawn by	Ref/Date/Drawn by

<b>Job Name:</b> NEW DWELLING 19 EAST HEATH ROAD, NW3		<b>Architect:</b> paul whiteley architects
<b>Drawing Title:</b> PROPOSED SECTIONS C-C & D-D (Scheme)		
<b>Scale:</b> 1:100@A3, 1:500@A1	<b>Date:</b> 08/2009	<b>Drawn:</b> JTM
<b>Job Ref:</b> 1027R	<b>Drawing Number:</b> AL(00)615	<b>Revision:</b> -

4TH FLOOR 22 - 28 FEATHERSTONE STREET, LONDON, EC1Y 9XJ  
 TEL: 020 7250-0000 FAX: 020 7250-0800  
 www.paulwhiteley.com