

5 VERULAM BUILDINGS.

Gates - Refer to GVA Grimley details

B C
Gate - Refer to GVA Grimley details.

Note! Setting Out Of Steps to be in accordance with GVA Grimley requirements. Struct. Engineer requires to inspect works for adequacy of fixings etc during construction.

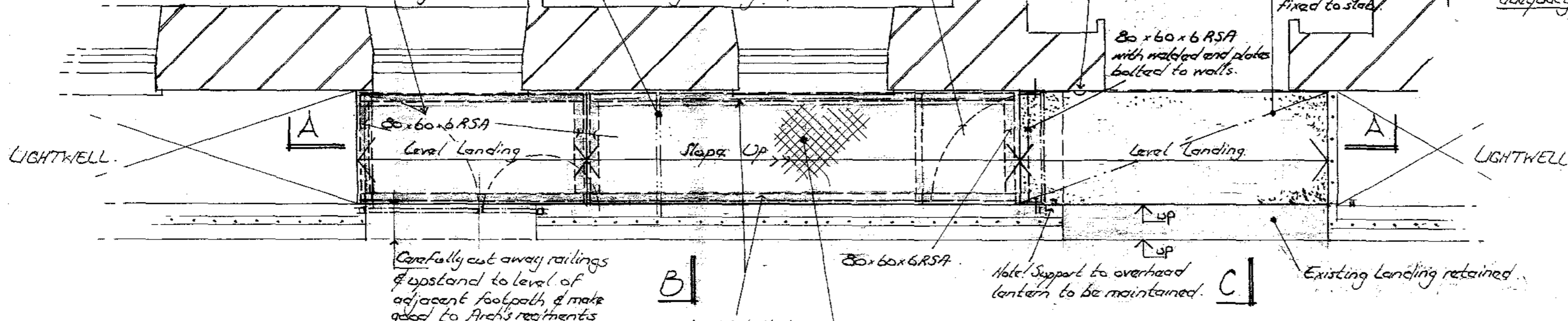

PLAN AT FOOTPATH LEVEL (1:25)

Tie bar required to be removed and repositioned beyond line of new ramp.

Carefully cut away railings & upstand to level of adjacent footpath & make good to Arch's requirements.

80x60x6 RSA bolted to wall face (both sides) using M12 resin bolts at 500 max c/s.

Use new 8mm thick perforated floor plate - hot dip galv. countersunk for screwing to struct. steel, spanning between angles.

New stone slab (to match ext'g) mechanically connected to ext'g slab with 1/2" dowels - all to specialist requirements.

Existing Footpath Lvl.

Existing Footpath Lvl.

DETAIL 'X'

Where existing railings have been cut to accommodate openings, they will require lateral support back to main building. Details to be agreed with Architect/Planners & specialist ironmongers. Support to handrail to be agreed.

Tie bar to remain below new ramp. Service duct to remain subject to rerouting of existing services.

80x60x6 RSA with welded end plates (both ends) bolted to walls - 2M10 bolts (resin) as support to new stone slab.

Existing conc./stone landing to remain.

SECTION A-A (1:25)

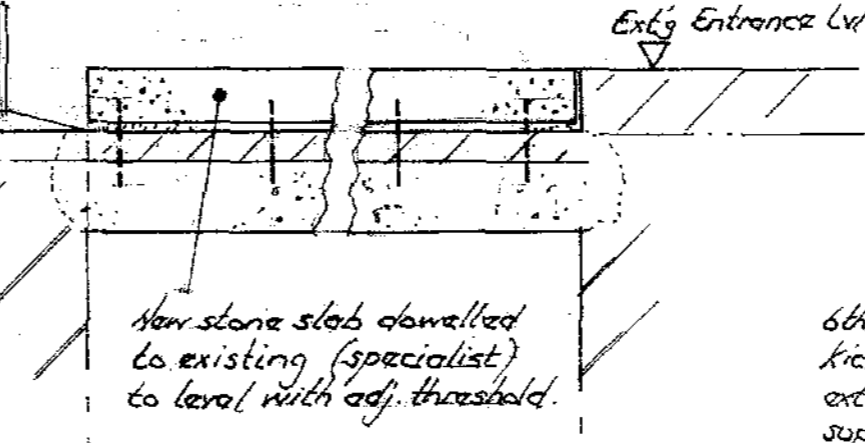

SECTION C-C (1:10)

DETAIL 'X' (1:10)

RECEIVED 14 APR 2010

NOTE! ALL STEELWORK TO BE GALVANISED

SECTION B-B (1:10)

landing adj. existing replaced in stone	dm.	Apr '10	CC
Revised to Planning Officers Requirements	dm.	Apr '10	CI
Revision Details	By	Date	Suffix
	Check		

Job Title
THE HONOURABLE SOCIETY OF GRAYS INN.
- 5 VERULAM BUILDING.

Drawing Title
DISABLED ACCESS CONSTRUCTION DETAILS

Scale at A2 As Noted			
Drawn DHM	Approved		
Stage 1 check	Stage 2 check	Originated	Date Feb '2010

Scott Wilson
25 Lorne Close
London
NW8 7JJ
Telephone (020) 7262 7744
Fax (020) 7724 0917
www.scottwilson.com



Drawing Status
CONSTRUCTION

THIS DRAWING MAY BE USED ONLY FOR THE PURPOSE INTENDED AND ONLY WRITTEN DIMENSIONS SHALL BE USED

Drawing Number
D129430/1001/01 Rev
C2