

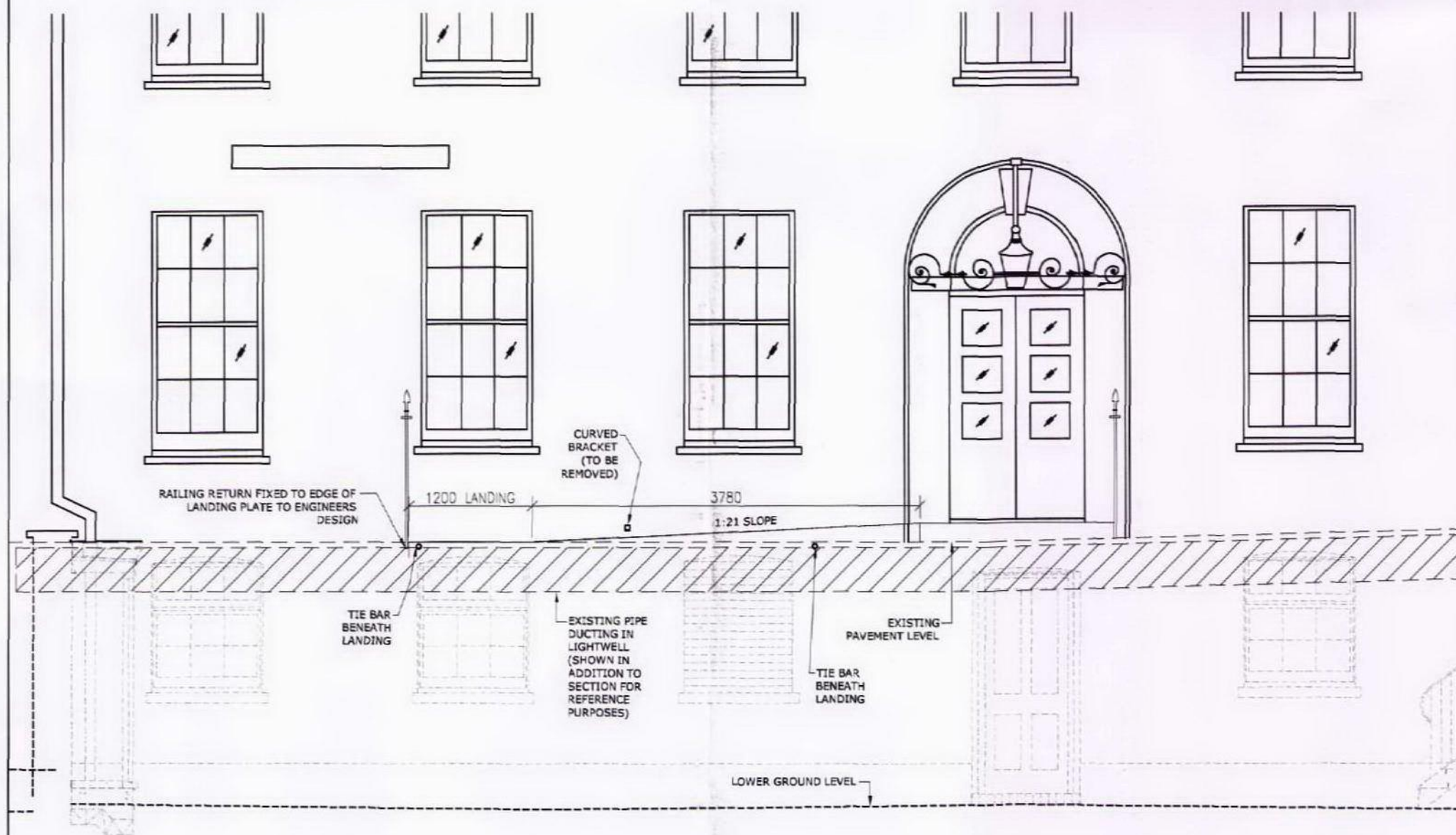

EXISTING ELEVATION - 1:50



PROPOSED ELEVATION - 1:50



SECTION A-A THRO RAMP AND LIGHT WELL - 1:50

EXISTING SITE PHOTOS



APPROACH FROM SOUTH



APPROACH FROM NORTH



ELEVATION OF RAILINGS



ENTRANCE STEPS

NOTE:  
RAILINGS SHOWN ARE INDICATIVE AND EXACT CUT BACKS MAY VARY DEPENDING ON SPACING. ALL SLOPE DETAILS TO BE TO ENGINEERS DESIGN AND SPECIFICATION

REV. REVISION DETAILS BY DWG DATE

**GVA Grimley**  
08449 02 03 04  
www.gvagrimley.co.uk  
10 Stratton Street,  
London W1J 8JR

PROJECT NAME GERAYS INN, 5 VERULAM BUILDING DDA ACCESS SCHEME			
CLIENT THE HONOURABLE SOCIETY OF GRAYS INN			
DRAWN BY JPC	CHECKED BY CC	SCALE & A/P 1:50	DATE 24-FEB-2010
DRAWING TITLE PROPOSED ACCESS RAMP - EXISTING AND PROPOSED ELEVATIONS SECTION & PHOTOS			
OFFICE NO. 02B	PROJECT NO. 005071	DRAWING NO. PL-03	REVISION