

REVISIONS

Rev.	Date	By
A	03.10	JS

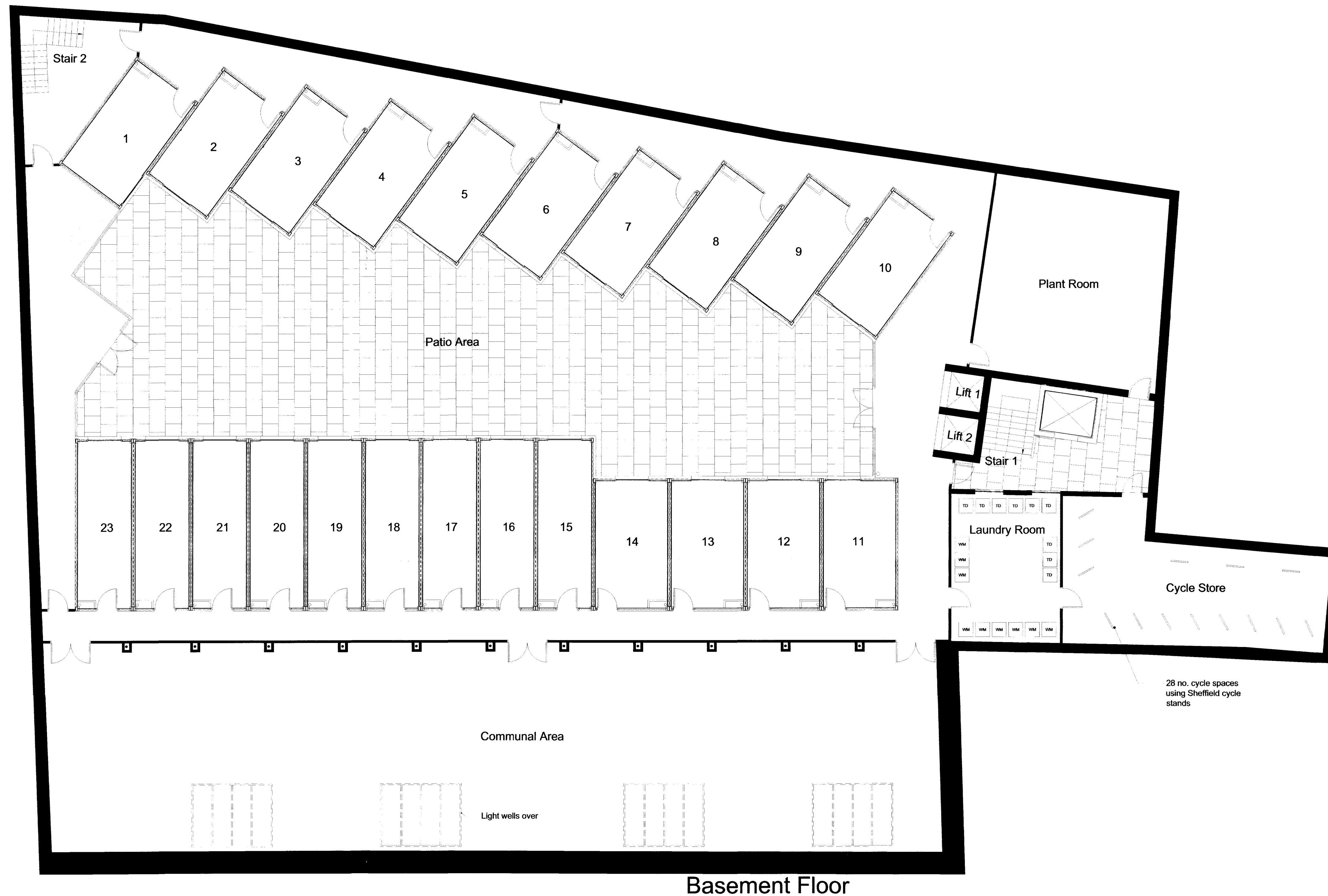

Basement Floor

CONSTRUCTION ISSUE

ALL DIMENSIONS TO BE CHECKED ON SITE  
 WORK TO FIGURED DIMENSIONS ONLY  
 REPORT DISCREPANCIES TO THE ARCHITECT  
 AT ONCE BEFORE PROCEEDING

Contemporary Design Solutions

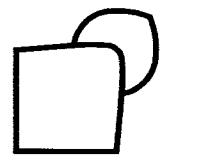

46 Great Marlborough Street  
 London  
 W1F 7JW  
 Telephone: 020 7494 9000 Fax: 020 7494 4944

Client

HALLMARK PROPERTY GROUP

Project Title

Student Accommodation  
 2-12 Harwood Street  
 Camden

Drawing Title

Basement Floor Plan

Scale: 1:100 @ A1 Date: FEB 2009

Drawn: JS Checked: Rev.

Drawing No. 308-20

P1

CAD plot date: 25 Mar 2010 - 11:05am