

REVISIONS

Rev.	Date	By
A	03.10	JS

Layout amended as approved scheme

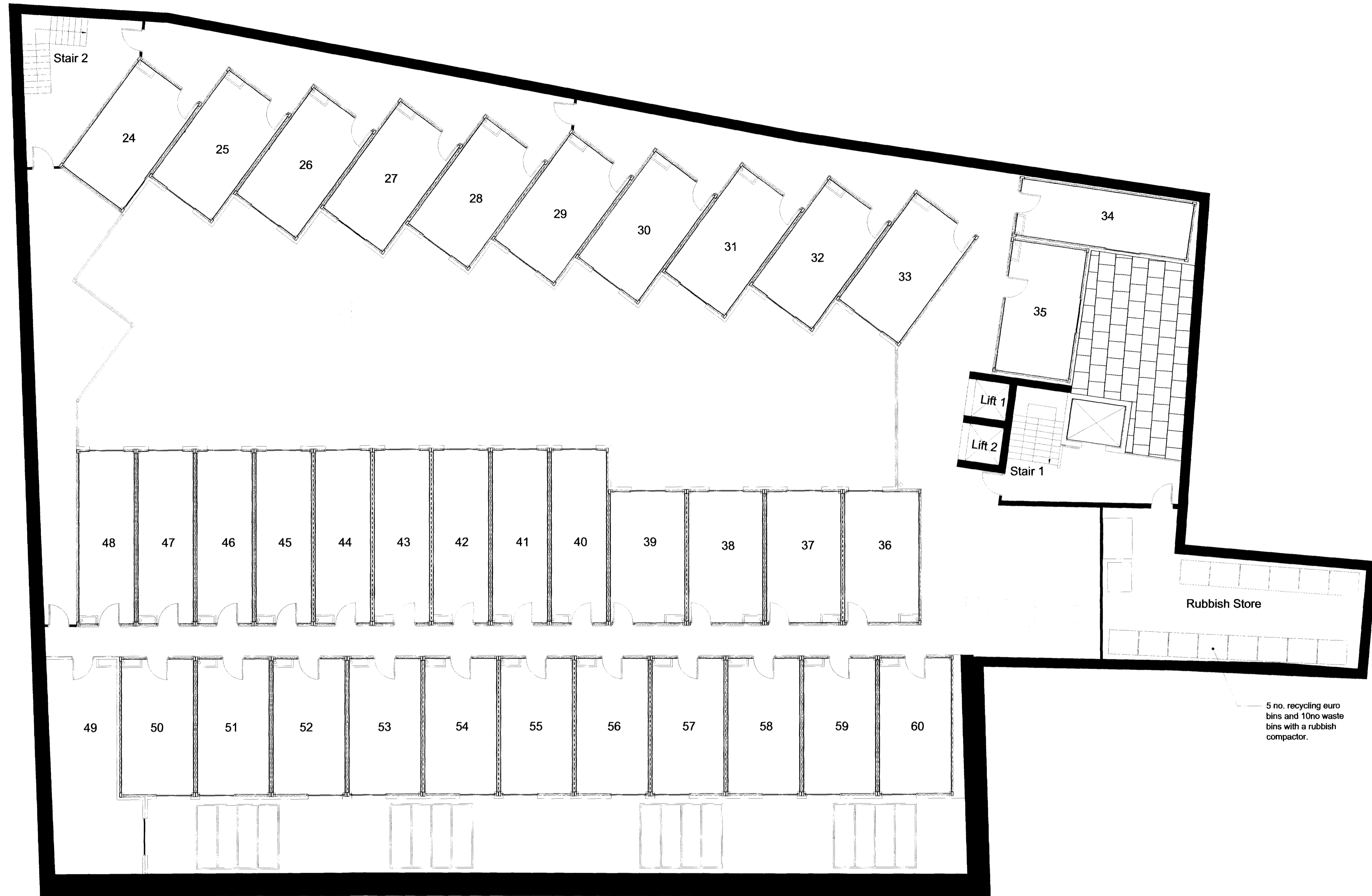

Lower Ground Floor

CONSTRUCTION ISSUE

ALL DIMENSIONS TO BE CHECKED ON SITE
WORK TO FIGURED DIMENSIONS ONLY
REPORT DISCREPANCIES TO THE ARCHITECT
AT ONCE BEFORE PROCEEDING

Contemporary Design Solutions

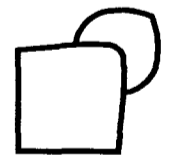

48 Great Marlborough Street
London
W1F 7JW
Telephone: 020 7494 9000 Fax: 020 7494 4944

Client

HALLMARK PROPERTY GROUP

Project Title

Student Accommodation
2-12 Harwood Street
Camden

Drawing Title

Lower Ground Floor

Scale 1: 100 @ A1 Date FEB 2009

Drawn JS Checked

Drawing No. Rev.

308-21 P1

CAD plot date: 25 Mar 2010 - 11:05am