

PROPOSED GROUND FLOOR PLAN

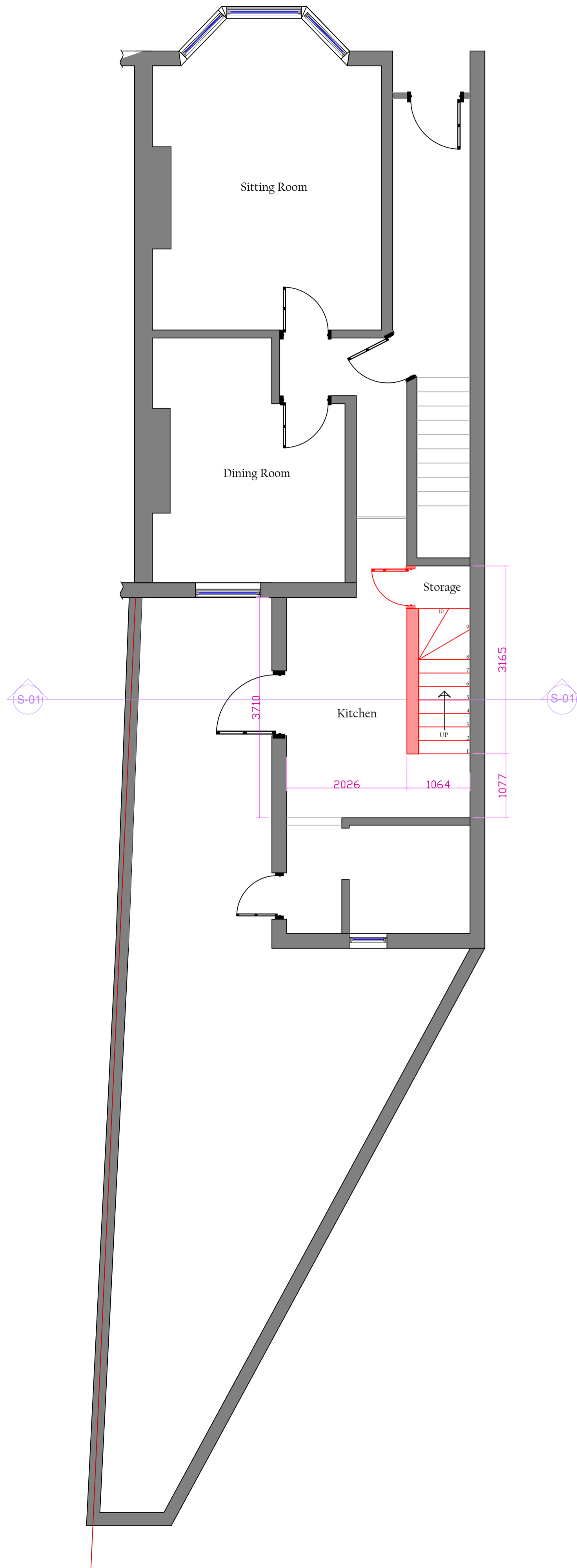

PROPOSED GROUND FLOOR PLAN WITH APPROVED EXTENSION

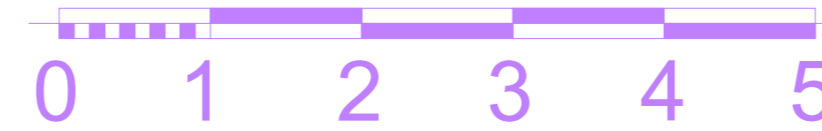
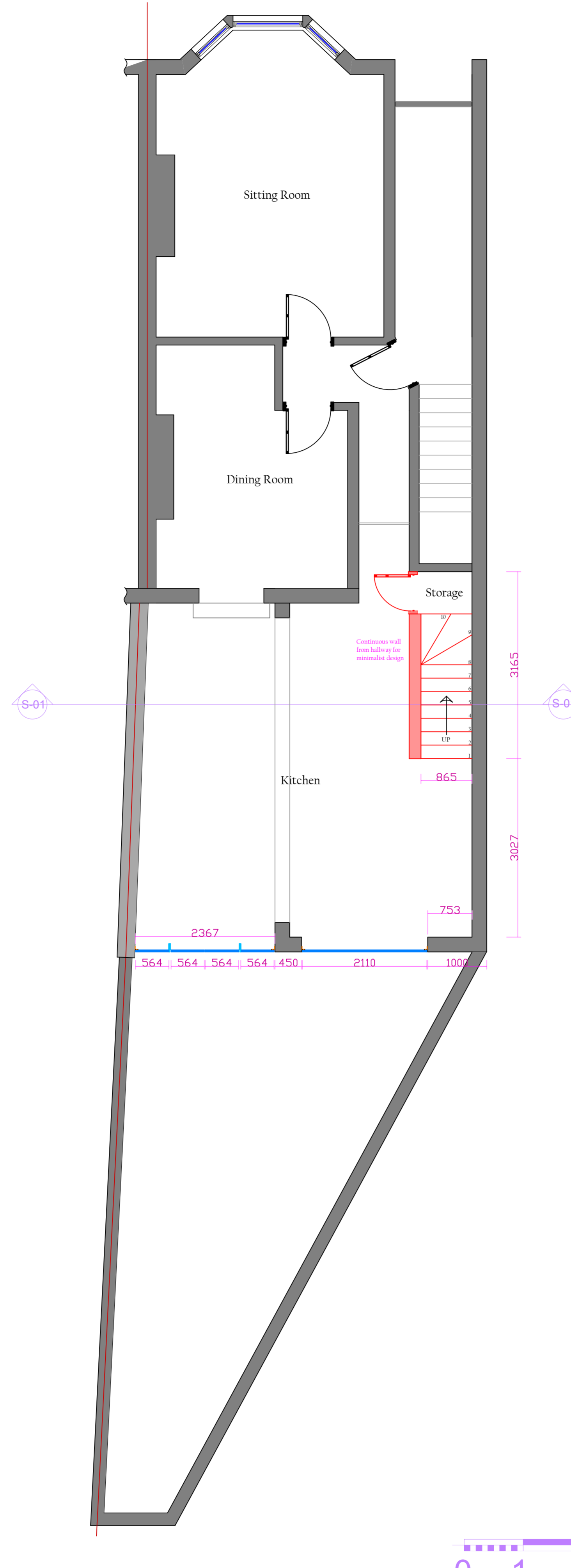

PROPOSED FIRST FLOOR PLAN

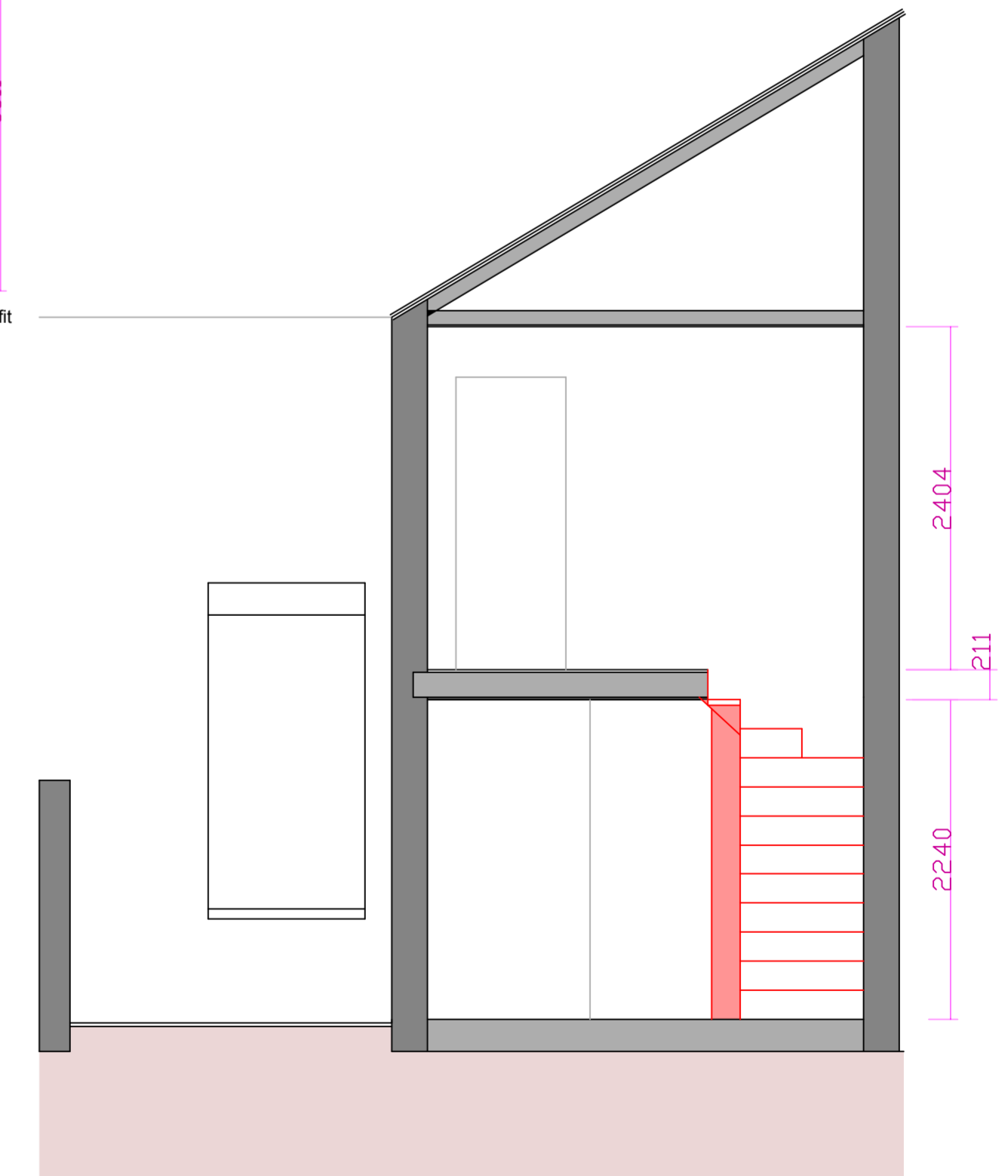
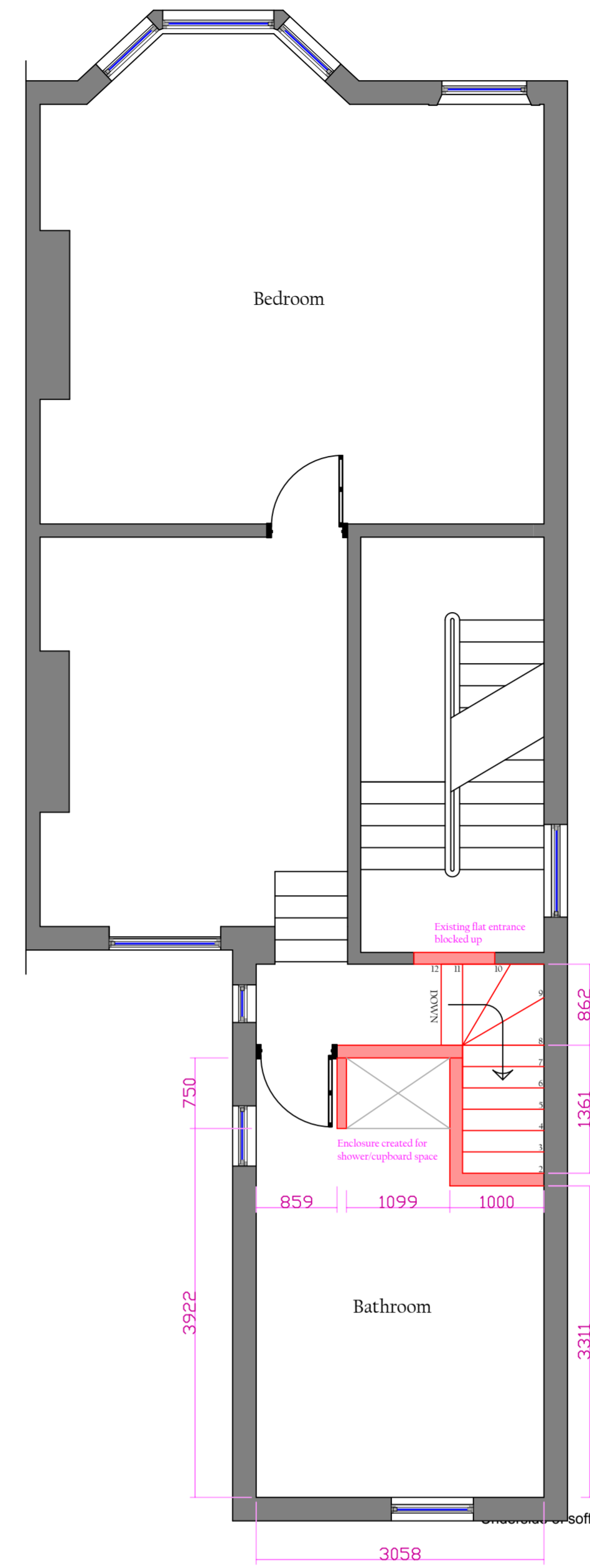

EXISTING SECTION S-01

No.	Revisions	Date:
01	General Works for Preliminary Submission	25/01/10
02	Planning Application	01/03/10

Client:	Maria Slater 76 Lady Somerset Road London NW5 1TU
Tel:	
Drawn By:	R. Bolger
Checked By:	
Page No:	2

Planning	
Title:	Single dwelling created from two flats
Contract No:	5578
Set:	A
Scale:	1:50 @ A1

invent ID

All items, notes, dimensions and general design contained in this drawing are for guidance purposes only. The architect, builder and client are responsible for the project. Please make a thorough check prior to commencement of work against site, planning service drawings, current building regulations, local authority and codes of practice. The Contractor is to allow within their price for all items not listed but that will be required to complete the work in accordance with all current legislation.

These drawings and any other supporting documentation issued to them remain the property of Invent-ID. The client agrees that these are not to be used for any other purpose without the written consent of Invent-ID. The client agrees to indemnify Invent-ID against all claims, damages, costs and expenses arising from the use and copying of these plans, is not permitted without the written consent of Invent-ID.