

EXISTING GROUND FLOOR PLAN

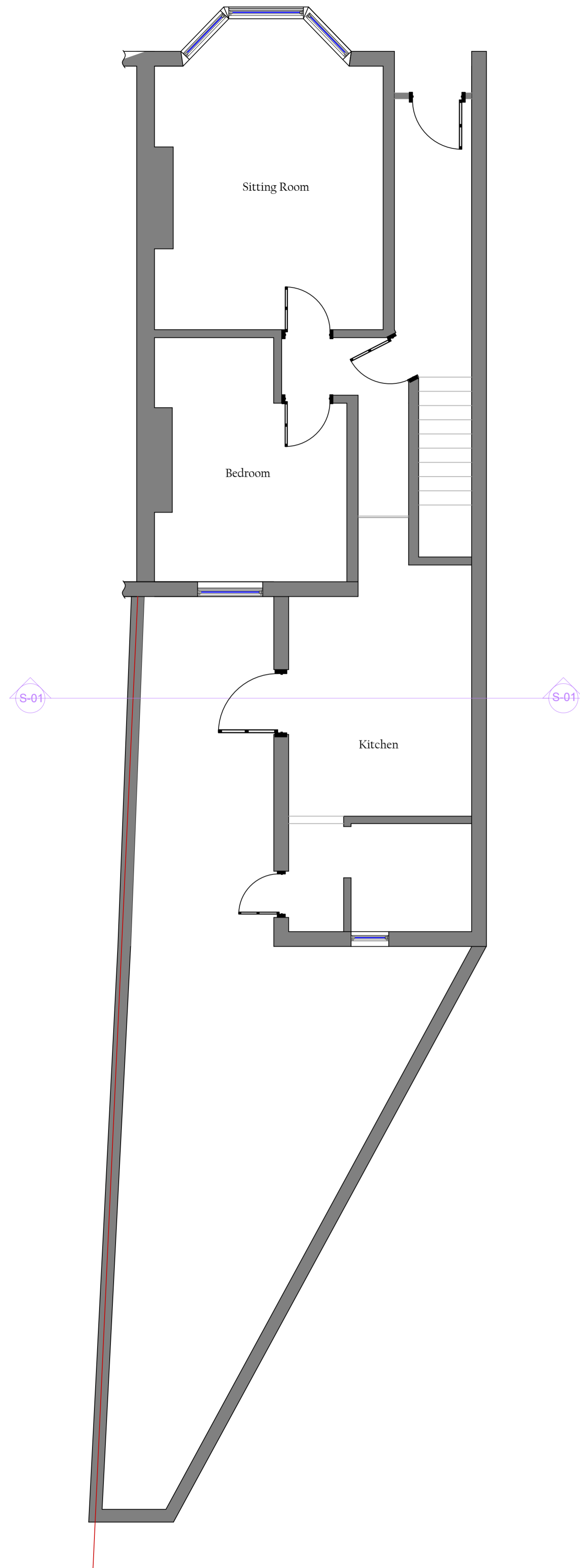

EXISTING FIRST FLOOR PLAN

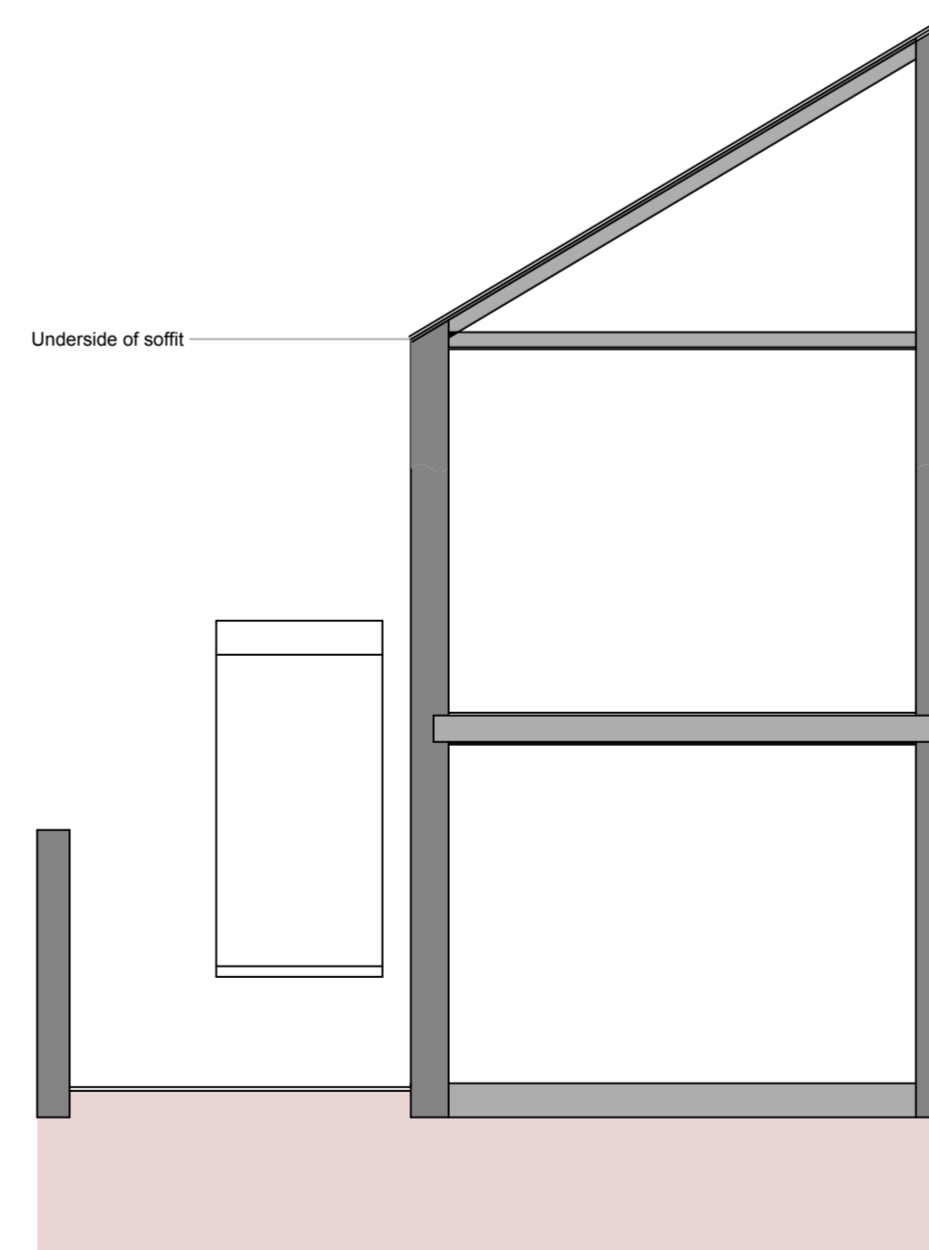
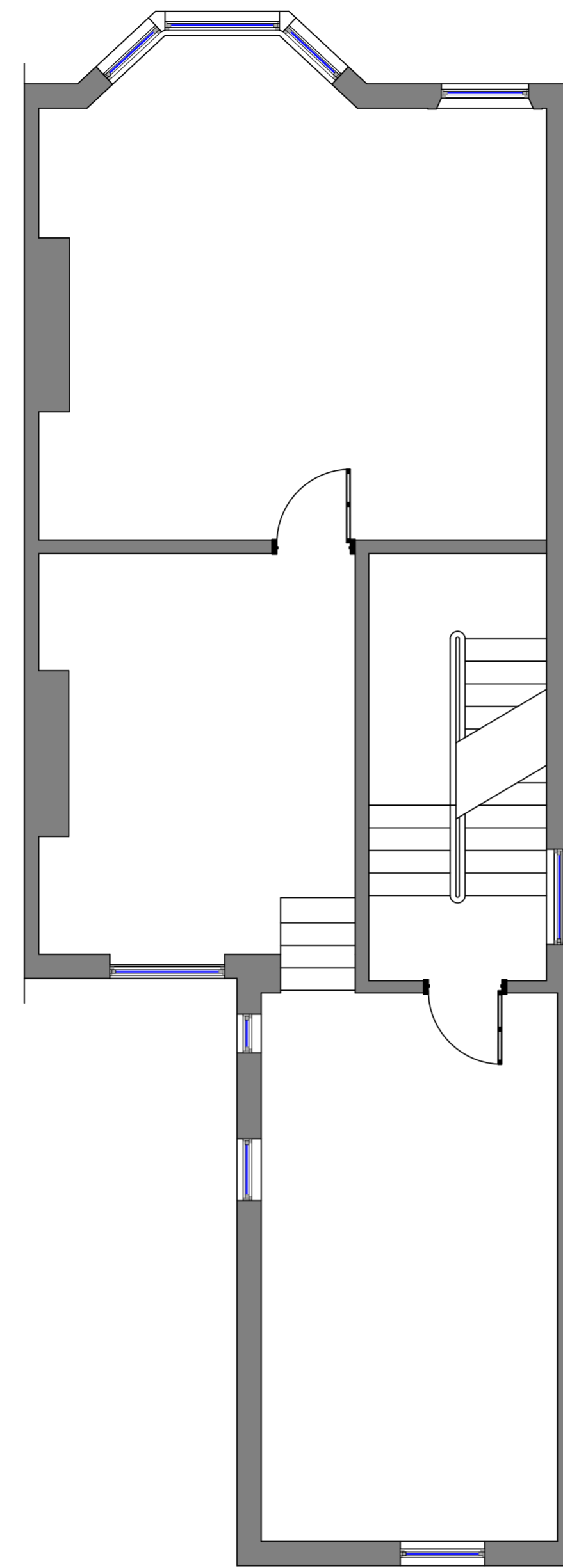

EXISTING SECTION S-01

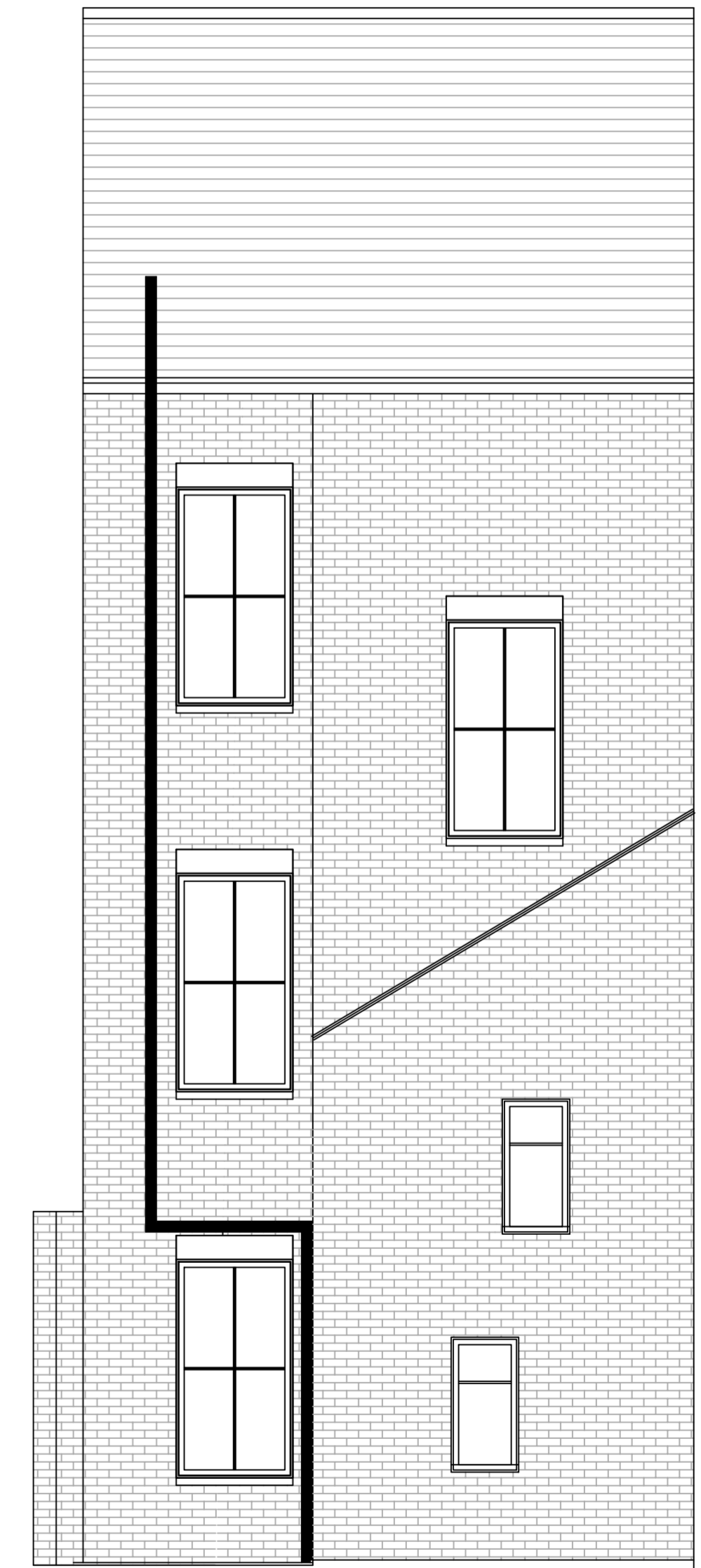
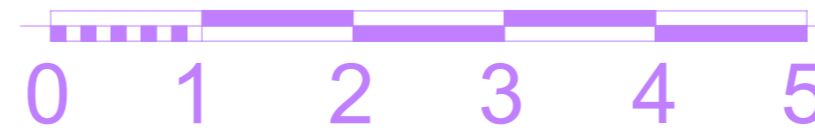

REAR ELEVATION

No.	Revisions:	Date:
01	General Works for Preliminary Submission	25/01/10
02	Planning Application	01/03/10

Clients:	Maria Slater 78 Lady Somerset Road London NW5 1TU
Tel:	
Drawn By:	R. Bolger
Checked By:	-
Page No:	1

Planning	
Title:	Single dwelling created from two flats
Contract No:	5578
Set:	A
Scale:	1:50 @ A1

Corrections Notes:
All items, notes, dimensions and general design contained in this drawing are for guidance purposes only. Nominated builder and person responsible for the project should make a thorough check prior to commencement of works against site drawings and drawings, current building regulations, British Standards and codes of practice.
The Contractor is to allow within their price for all items not listed but that will be required to complete the work in accordance with all Current Legislation.

These drawings and any other supporting documentation remain the property of Invent-ID LTD until the agreed fees are settled in full. Invent-ID LTD reserves the right to reuse any and all supporting information without the property of Invent-ID LTD, under copyright law the use and copying of these plans is not permitted without the written consent of Invent-ID LTD.

