

Plant Schedule

Shrubs

No.	Species Name	Height	Pot Size
5 No.	Brachyglottis 'Sunshine'	30-40cm	3L
13 No.	Cistus 'Silver Pink'	30-40cm	3L
5 No.	Cistus x corbariensis	30-40cm	3L
19 No.	Euonymus fortunei 'Emerald 'n' Gold'	30-40cm	5-7.5L
9 No.	Hebe albicans 'Red Edge'	30-40cm	5-7.5L
15 No.	Rosmarinus officinalis 'Prostratus'	25-30cm	2L
21 No.	Santolina virens	30-40cm	5L

Climbers / shrubs to hang down

No.	Species Name	Height	Pot Size
11 No.	Jasminum nudiflorum	60-80cm	3L
4 No.	Lespedeza thunbergii	40-60cm	3L

Herbaceous

No.	Species Name	Pot Size
31 No.	Geranium macrorrhizum 'Album'	2L
29 No.	Thymus vulgaris	1L
27 No.	Waldsteinia temata	1L

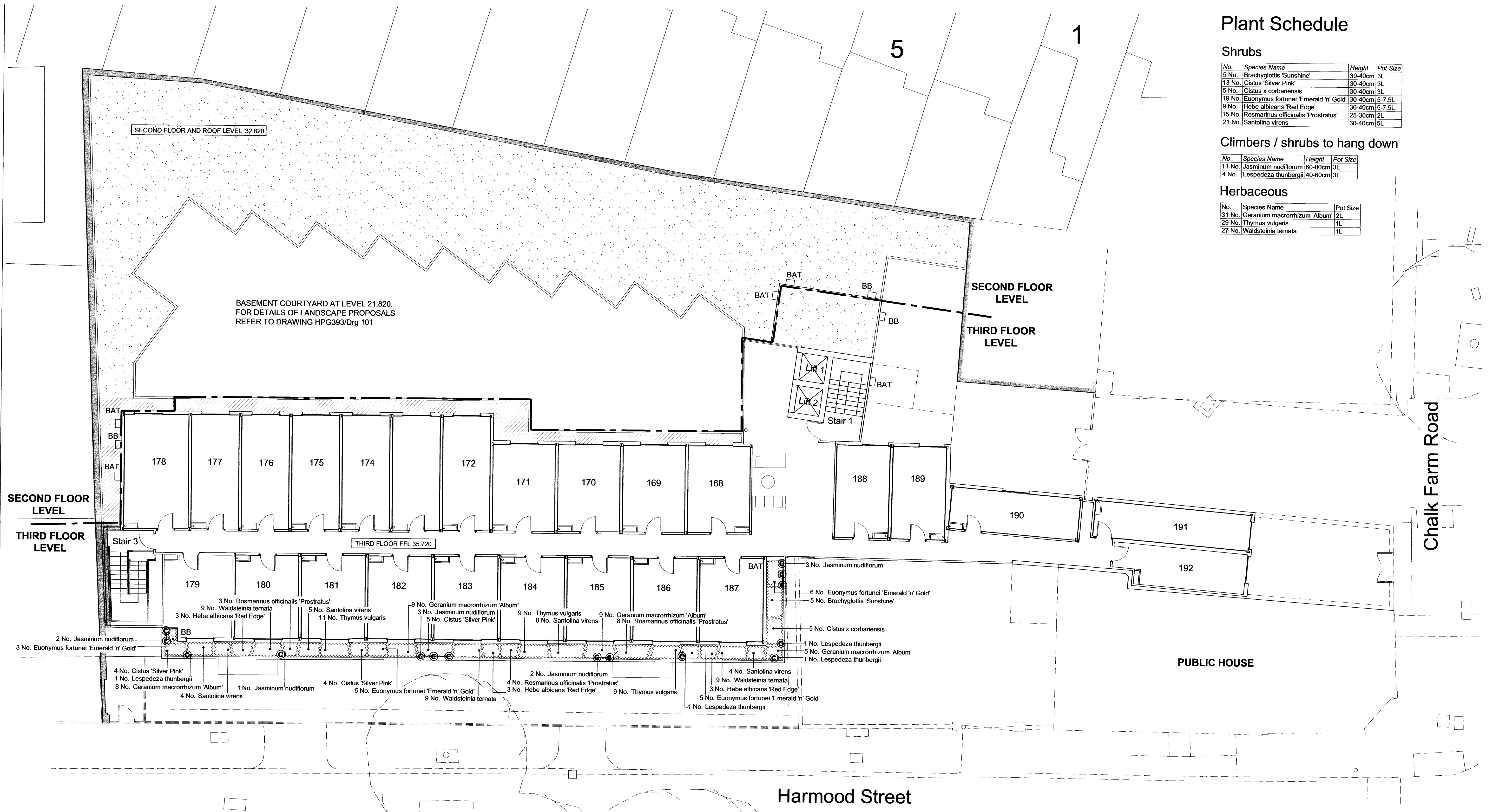

- KEY**
- Stone chipping / gravel surface on roof, aggregate size 10-14mm. Choice of stone to be determined.
 - Extensive green roof, planted with mixed Sedum carpet.
 - Shrub and groundcover planting as part of intensive green roof at third floor.
 - Climbing plants/ shrub species to be allowed to trail over edge of building and hang down.

- Timber "Sparrow Terrace" nest box, approx dimensions 400x350x185mm, from the Royal Society for the Protection of Birds. Each box to be secured to face of building as high as possible above second and third floors in locations as shown.
- Timber bat box, 330x140x180mm, from Alana Ecology. Each box to be secured to face of building as high as possible above second and third floor levels in locations as shown.

- NOTES:**
- Surface of planting bed at third floor, to be covered with a 50mm depth of cocoa shell mulch after planting.
 - Planting bed at third floor, to be watered using a trickle irrigation system.

new leaf
STUDIO

CHARTERED
LANDSCAPE
ARCHITECTS

Client: **Hallmark Property Group**

Project: **STUDENT HOUSING
HARMOOD STREET**

Title: **Landscape Proposals
SECOND AND THIRD FLOORS**

Drg by: **ST** Date: **March 2010** Scale: **1:100 @ A1**

Chkd by: Drg No: **HPG393/Drg 103** Rev:

1.17 PAINTWORKS, BATH ROAD, BRISTOL. BS4 3EH Tel: 0117 300 5330