

01

Existing Section B-B

Roof: Bitumen Felt on 15mm external grade ply on timber frame at 15 degree fall. Backed with 50mm glasswool insulation, held in place with chicken wire

Light grey powder coated acoustic louvres to provide 42(dB) to adjacent residential property. (Environment al Equipment Corporation LA1/15' or similar approved)

Insulated panel: 15mm external grade ply painted light grey on timber frame. Backed with 50mm glasswool insulation, held in place with chicken wire

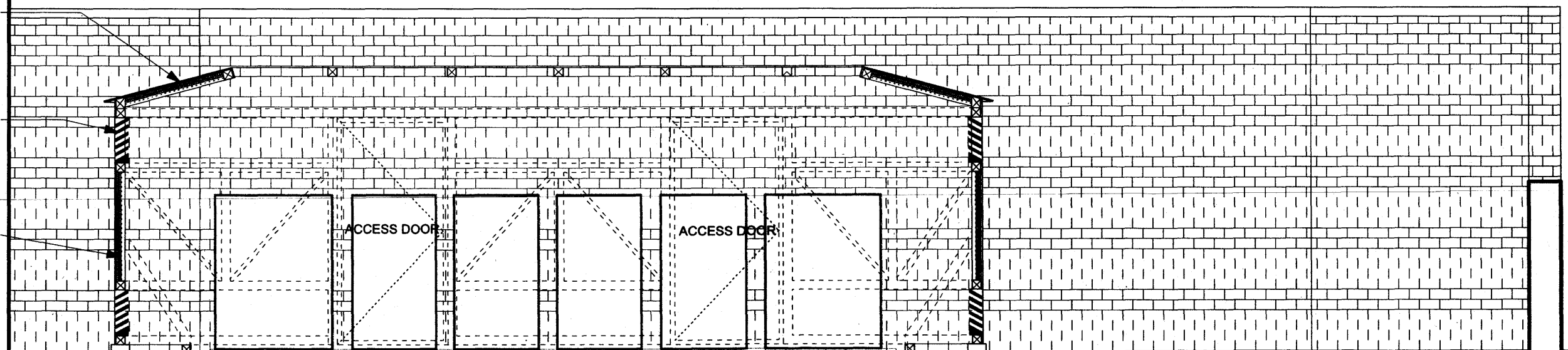

02

Proposed Section B-B



LOCATION: 154 COLNEY HATCH LANE MUSWELL HILL LONDON N10 1ER
PHONE: +44 20 8442 0485 FAX: +44 20 8883 4104
WEBSITE: www.alldonedesign.co.uk EMAIL: info@alldonedesign.co.uk

PROJECT TITLE

126 ALBERT STREET,
LONDON
NW1 7NE

CLIENT

WORLD ORT

DRAWING TITLE

EXISTING/PROPOSED
SECTION B-B

SCALE @ A3

1:50

DATE

DEC 09

STATUS

PLANNING

DRAWING NO.

204

REV

-

REV DATE AMENDMENT

© COPYRIGHT

The copyright in this drawing is vested in All Done Design Ltd. and no license or assignment of any kind has been, or is, granted to any third party without the prior written consent of All Done Design Ltd.

DO NOT SCALE FROM THIS DRAWING

The contractor shall check and verify all dimensions on site and report any discrepancies in writing to All Done Design Ltd. before proceeding with work.

NOTES:

RECEIVED
03 FEB 2010