

INTERNAL ELEVATION OF NEW DOOR AND SECTION THROUGH SASH WINDOW - scale 1:20

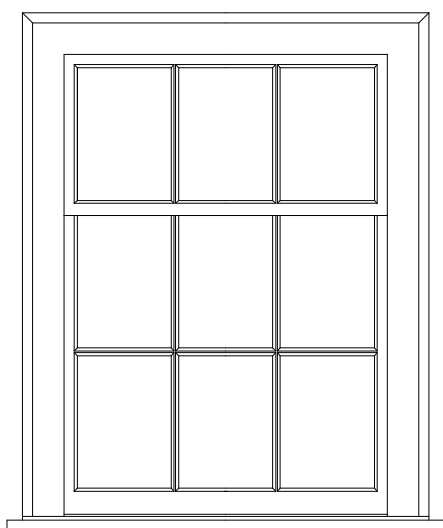

ELEVATION TO NEW SASH WINDOW

New double hung timber sash window with hardwood projecting cill, complete with sash box, chords, weights and pulleys. Single glazed with thin 20 mm wide ovolo glazing bars

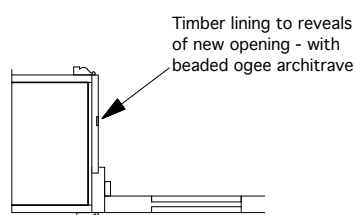

NEW DOOR LINING

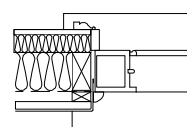

SASH WINDOW REVEAL

ANGUS McLEISH ARCHITECT

SCALE
1:20 @ A4

DATE
APR '10

TITLE
13A DOWNSHIRE HILL, LONDON NW3 1NR
PROPOSED EXTENSION AND ALTERATIONS

THE CONTRACTOR MUST
CHECK ALL DIMENSIONS
ON SITE. ONLY FIGURED
DIMENSIONS ARE TO BE
WORKED FROM.

DISCREPANCIES MUST
BE REPORTED TO THE
ARCHITECT BEFORE
PROCEEDING

© THIS DRAWINGS IS
COPYRIGHT

DETAIL
EXTENSION NEW DOOR AND WINDOW
DETAILS

DRAWING NO
12020/05

ANGUS McLEISH RIBA
8 RICHARD FOX HOUSE
QUEENS DRIVE
LONDON N4 2TA
TEL/FAX 020 8800 7156