

| Rev | Date | Description |
|-----|------|-------------|
| 1 | | |

LEGEND:



EXTENT OF WORK

- 1 ENLARGED WCs
- 2 NEW COAT STORAGE
- 3 NEW TIMBER DECK ON STEEL FRAME
- 4 HORIZONTAL HARDWOOD SCREEN
- 5 HARWOOD FACED PLANTERS
- 6 FURNITURE STORAGE
- 7 MIRRORED SUN PIPE
- 8 EXTERNAL LIGHTING AT LOW LEVEL
- 9 PROPOSED FIRE ESCAPE STAIR EXTENSION TO ROOF LEVEL
HARDWOOD CLAD. FELT ROOF
- 10 PROPOSED DEMOUNTABLE SERVERY
- 11 METAL MESH AT TOP SECTION OF SCREEN
- 12 FIRE ALARM CONTROLLED DOOR
- 13 FABRIC SAIL

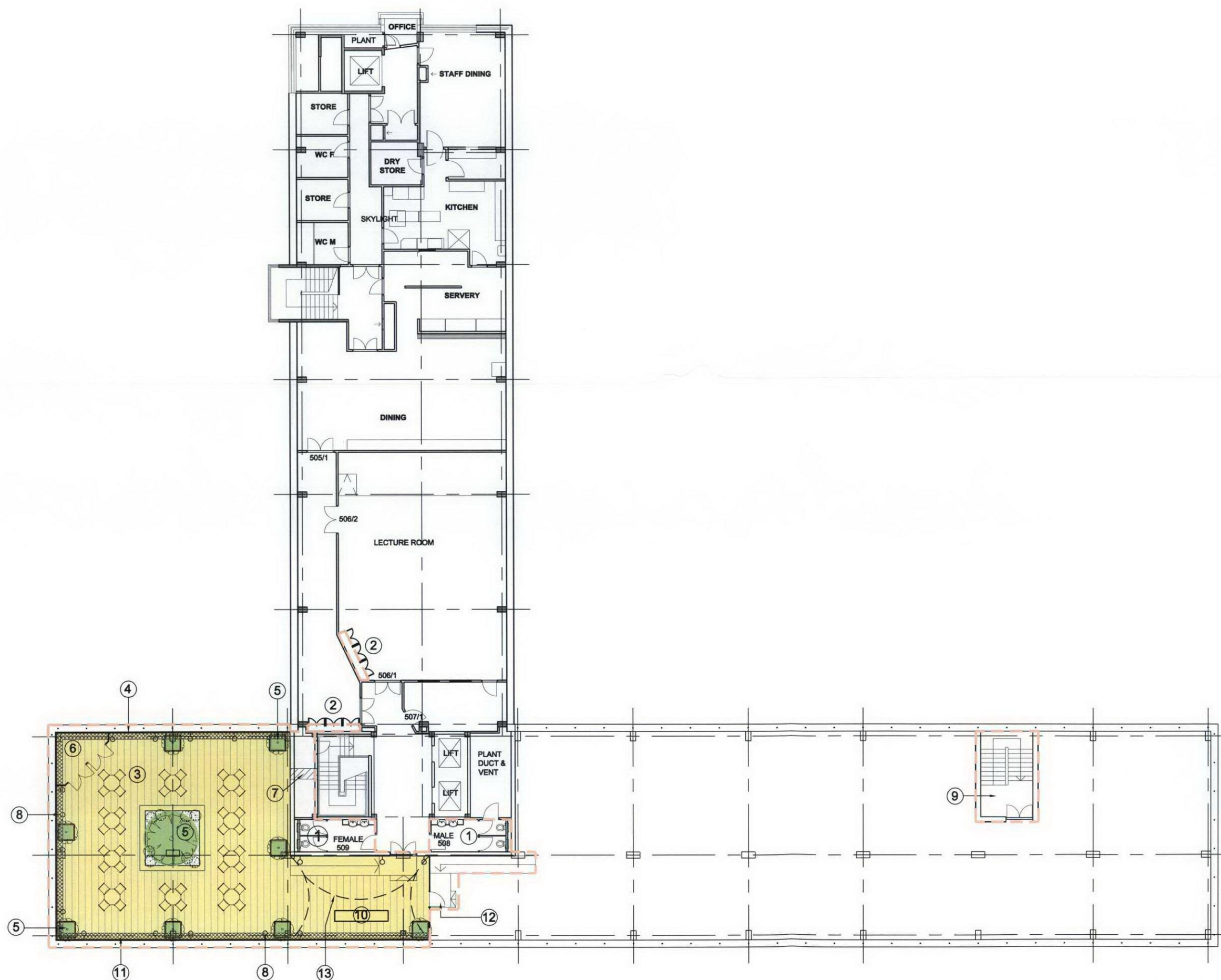

| | |
|--|-------------------------|
| TAVISTOCK AND PORTMAN BUILDING USAGE SURVEY | Proposed 5th Floor Plan |
|--|-------------------------|

A&B
ANSELL & BAILEY

1:200@A3
SCALE

Dec 2009
DATE

09062
JOB NUMBER

(01)036
DRAWING NUMBER

/

Tel 020 7387 0141
CHARTERED ARCHITECTS

Fax 020 7387 7460

architects@ansellandbailey.com
24-32 STEPHENSON WAY LONDON NW1 2HT