

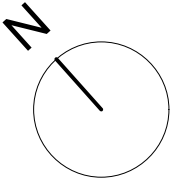

**Notes**  
Copyright remains the property of Canaway Fleming Architects and this drawing is not to be used for any purposes without the express permission of the Architect. No implied License is given for its use.

Do not scale from this drawing. All dimensions should be checked on site for accuracy.



**KEY:**

- Site Boundary
- Boundary of Land owned by applicant adjacent to site

Hatch denotes extent of internal partition walls and part wall between No. 7 and 8. Southampton place to be removed on fourth floor.

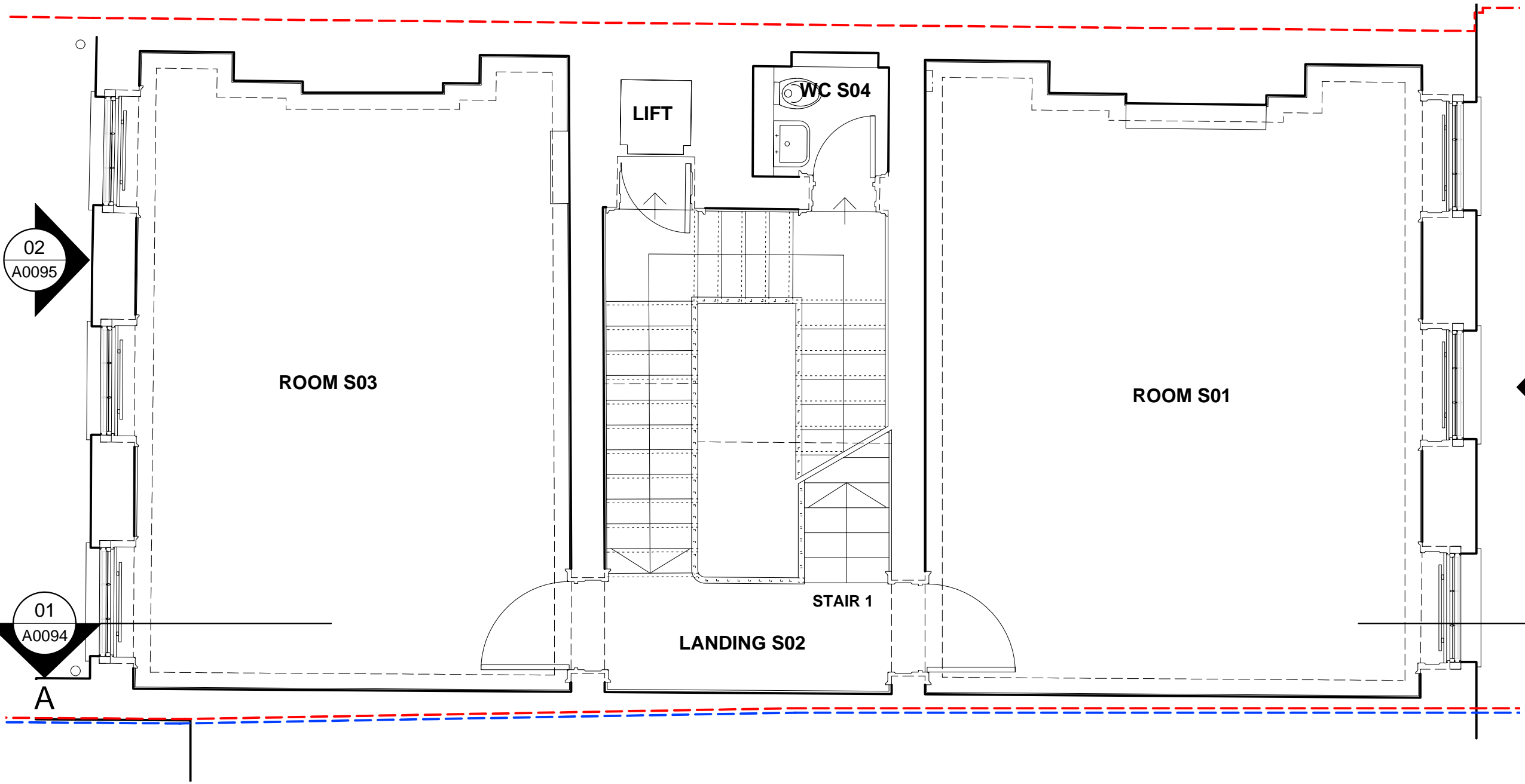
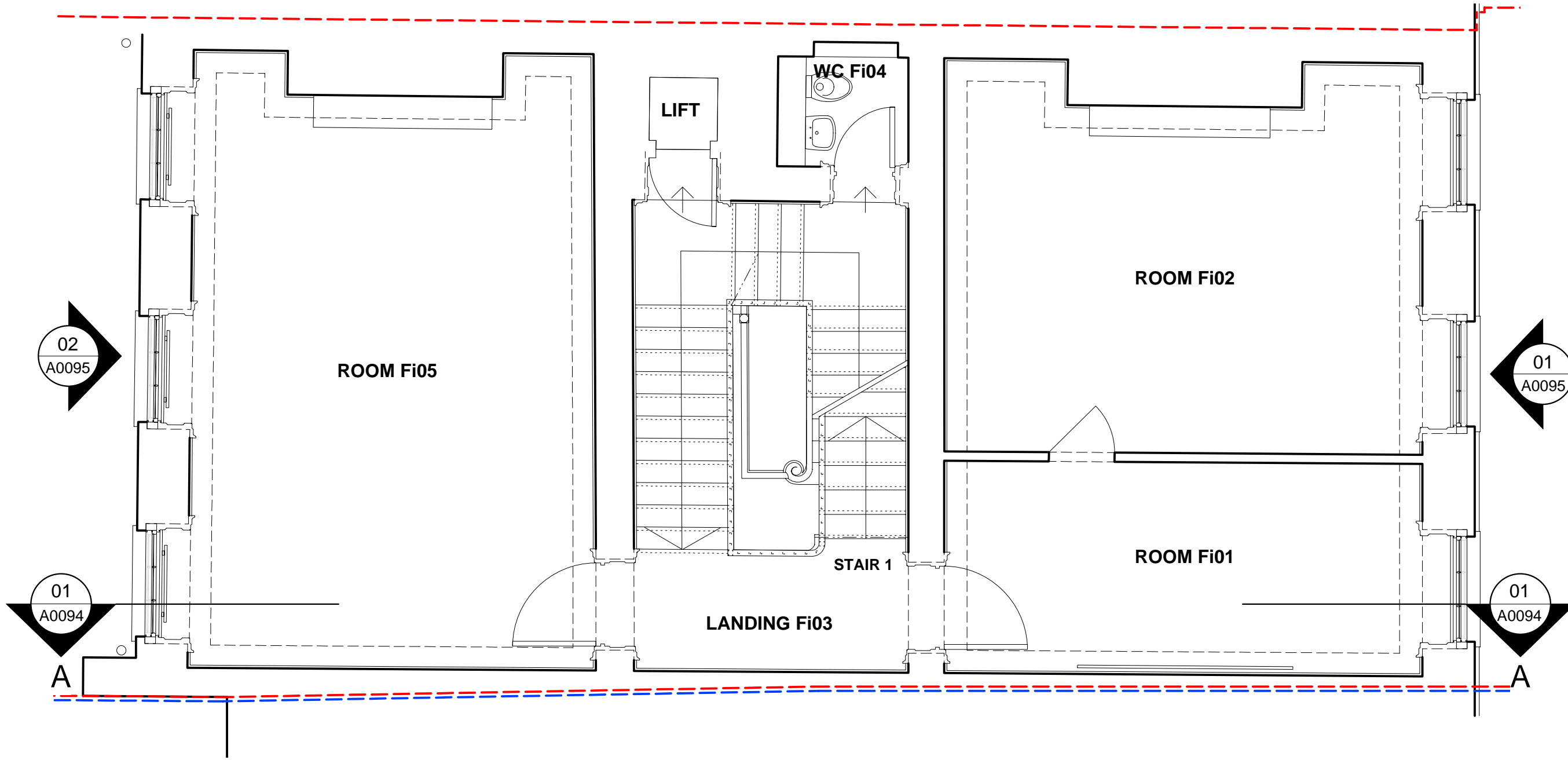

01 FIRST FLOOR GA PLAN  
A0092 EXISTING1:50

02 SECOND FLOOR GA PLAN  
A0092 EXISTING1:50

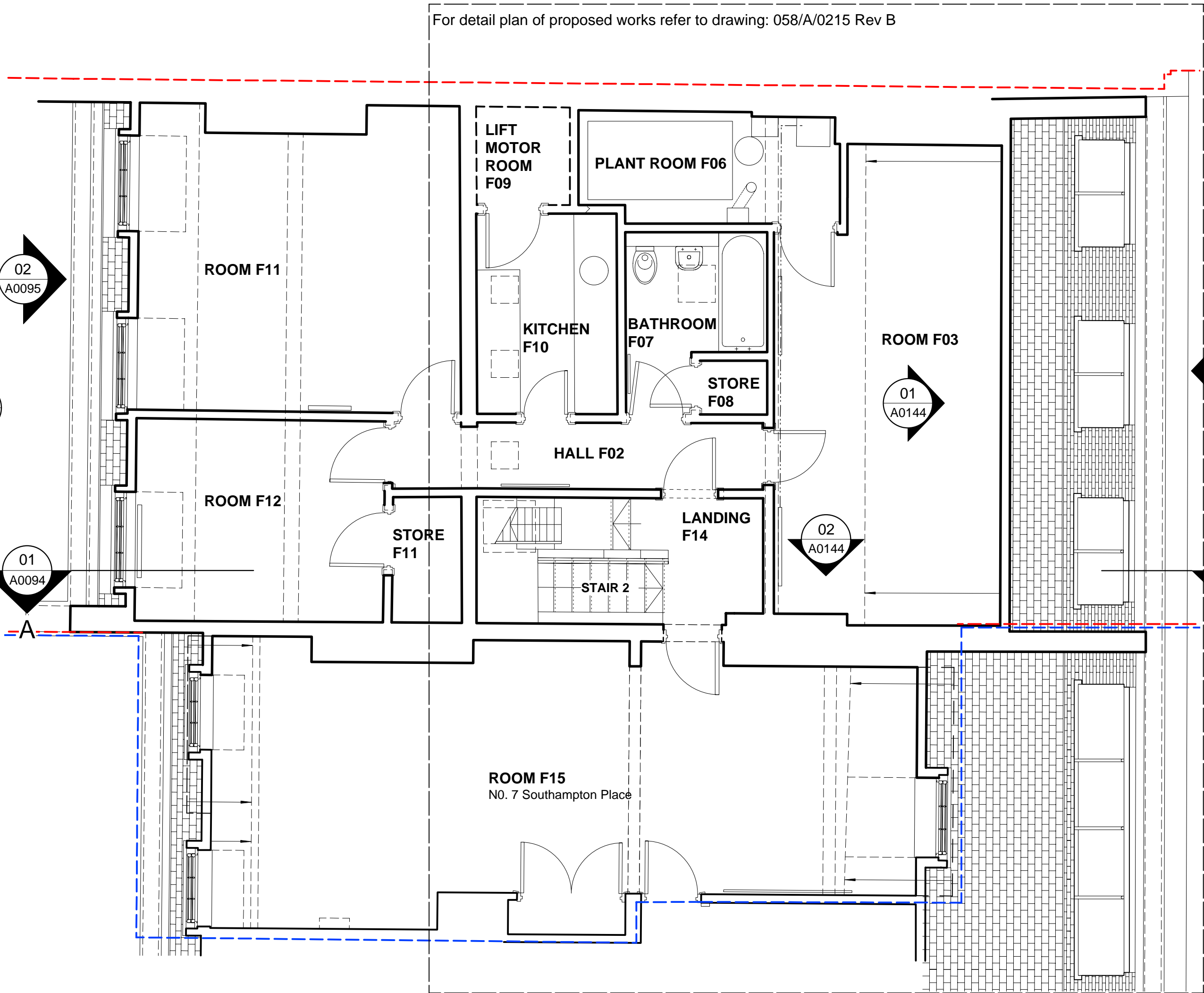
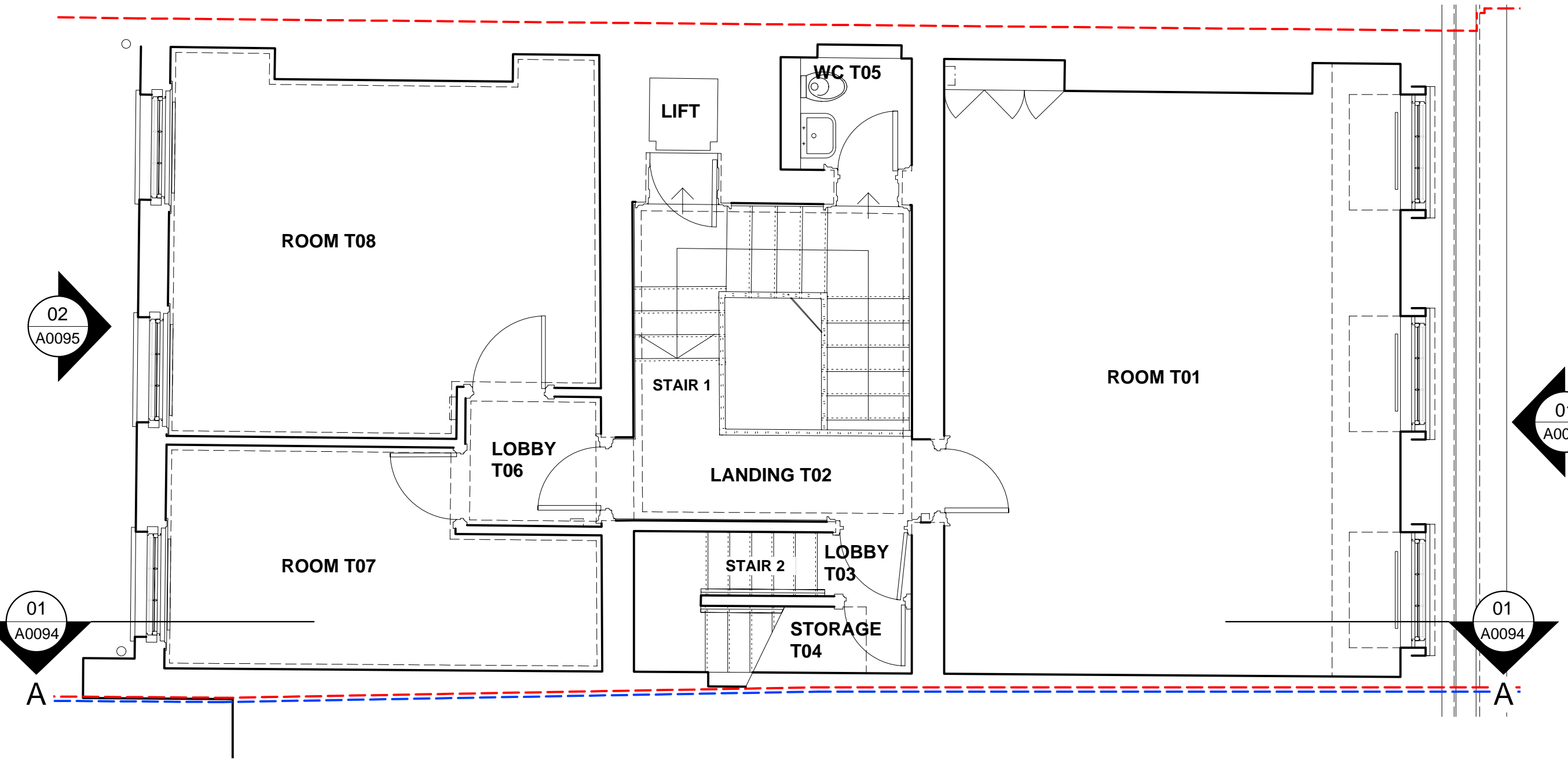

03 THIRD FLOOR GA PLAN  
A0092 EXISTING1:50

04 FOURTH FLOOR GA PLAN  
A0092 EXISTING1:50

A. Partition walls removed and new link added at fourth floor level. 06.04.010 - LH  
Revisions

**CANAWAY FLEMING ARCHITECTS**

Canaway Fleming Architects Ltd  
The Dutch House  
307-308 High Holborn  
London WC1V 7LL  
T: 020 7430 2262  
F: 020 7430 2274  
E: mailbox@canawayfleming.com

Client Holborn Links Limited.

Project 8 Southampton Place, London.

Drawing Title Existing First, Second, Third and Fourth Floor General Arrangement Plans

Date April 2010 Scale 1:50 @ A1

© Copyright Canaway Fleming Architects Ltd.

Project	Origin	No.	Revision
058	A	0092	A
Status	Drawn	Checked	
PLANNING	MC	MF	