

- KEY**
- ① Lettter Box
  - ② New ATM surround
  - ③ Black Blue (RAL 5004) Vinyl film to be applied to new glazing. Secure wall to be form behind.
  - ④ New Safety Manifestation
  - ⑤ New Autodoor Decal
  - ⑥ Proposed automatic sliding glazed doors
  - ⑦ Illuminated Individual Letters
  - ⑧ Projecting Sign
  - ⑨ Striped vinyl

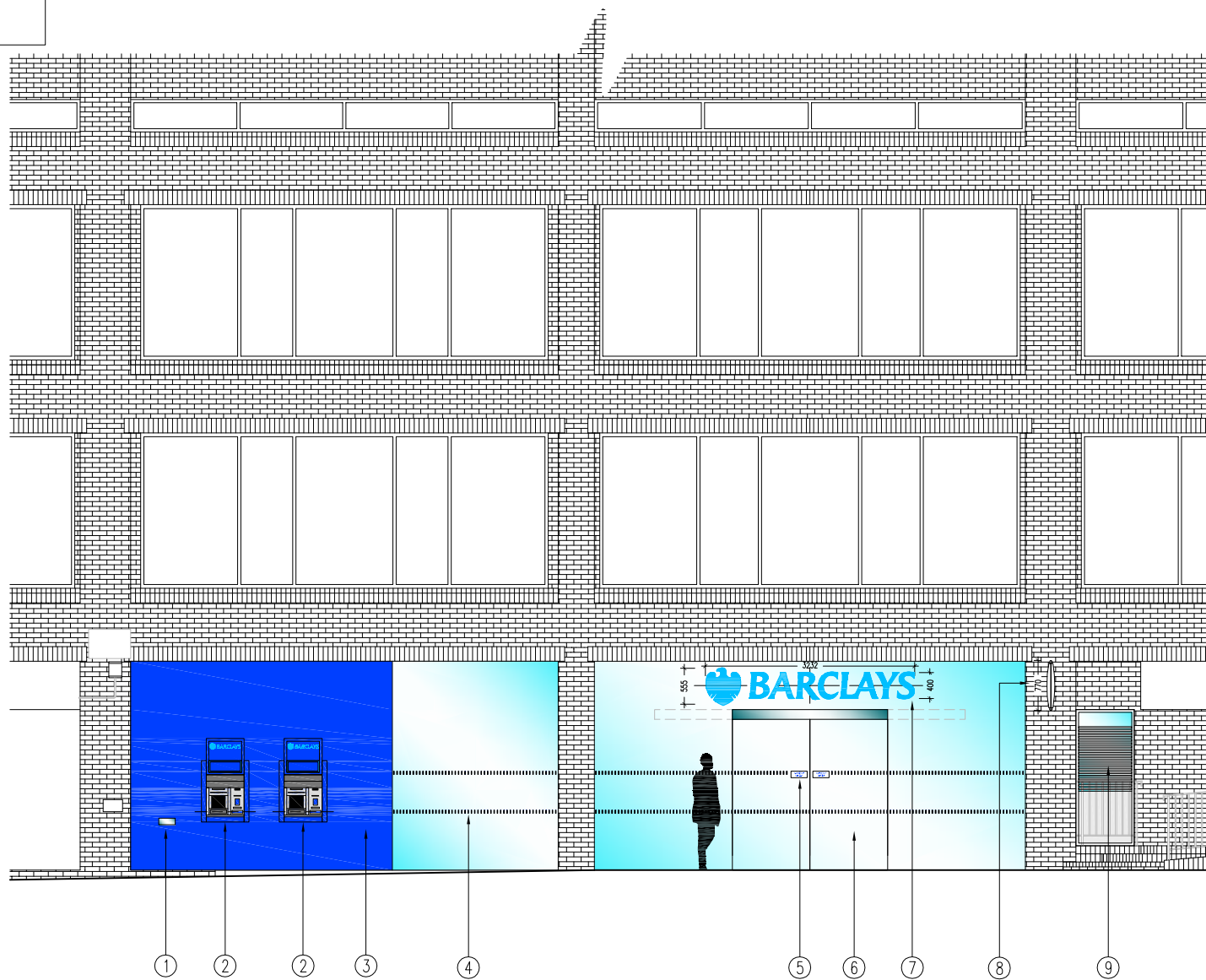

**NOTE**  
 This drawing has been prepared from historical information that cannot be guaranteed accurate  
 Responsibility is not accepted for errors made by others in scaling from this drawing. All construction information should be taken from figured dimensions only.  
 All dimensions should be checked on site prior to the manufacture of any components

- HATCHING**
- New Secure partition wall
  - New Fire Resistant Secure Partition wall
  - New Partition wall
  - New Fire Resistant Partition wall
  - Book Room Secure wall
  - Existing Partition wall
  - Solid wall
  - Dry Lining
  - Amtico Stone Effect Flooring
  - Amtico Steamed Ash Flooring
  - Barrier matting
  - 2008 Hard Flooring 1200x600
  - 2008 Hard Flooring 600x300
  - Area not in scope

- KEY**
- BM = Branch Manager
  - CM = Cash Manager
  - REC = Reception
  - LBM 3/4/5 = Local Business
  - BFP = Barclays Financial Planner
  - SBO = Student Banking Officer
  - ABM = Assistant Branch Manager
  - POD = POD operator
  - PB = Personal Banker
  - PREM = Premier Banking
  - BHF = Barclays Home Finance
  - MU = Multiple Use

08.02.10	B	JoC	-	CONSTRUCTION ISSUE
15.01.10	A	JP	JB	DRAFT ISSUE

DATE:	REV	DRAWN	CHECKED	NOTES
-------	-----	-------	---------	-------

**S&W STOREPLANNING™**

EXMOUTH HOUSE  
 3 - 11 PINE STREET  
 LONDON  
 EC1R 0JL

PHONE: 020 7713 9900  
 FAX: 020 7713 9910  
 swdesign@swsdesign.co.uk

Project

**SWISS COTTAGE**

131 FINCHLEY ROAD  
 LONDON  
 NW3 6HY  
 PIM No.14613

Drawing Title

**FRONT ELEVATION  
 PROPOSED  
 REMODEL 2010**

Branch Sort Code 20-74-63	Branch ID 00	Supplier Project No D9141-004
Scale 1:100@A3	Drawn JoC	Checked
Date 11.12.08		Revision <b>B</b>

Drg.No D9141-004\_400

Barclays FM Project No.

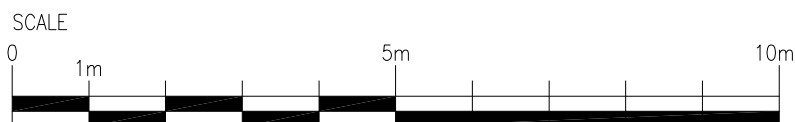

**CONSTRUCTION ISSUE**