

Proposed Subway & Stairs to Platform 2

Corduroy Tactiles Note:-



Denotes new 'Corduroy' tactile paviors. These are to be in buff colour. Tiles to be glued down in accordance with manufacturers recommendations. All in accordance with The Building Regulations 2000 Section 1.33.c

Handrailing Note:-

All new handrailing to be designed and installed to category C3 Table 4, BS6399-1. Handrail to be dual height in accordance with BS8300:2009 'Design of buildings and their approaches to meet the needs of disabled people'.

Handrailing to comprise steel tube with a nylon coated finish to create a 'not cold to the touch' finish in colour RAL 2003 orange. Refer to specification for full details.

The installer is to provide manufacturing drawings for review prior to fabrication.

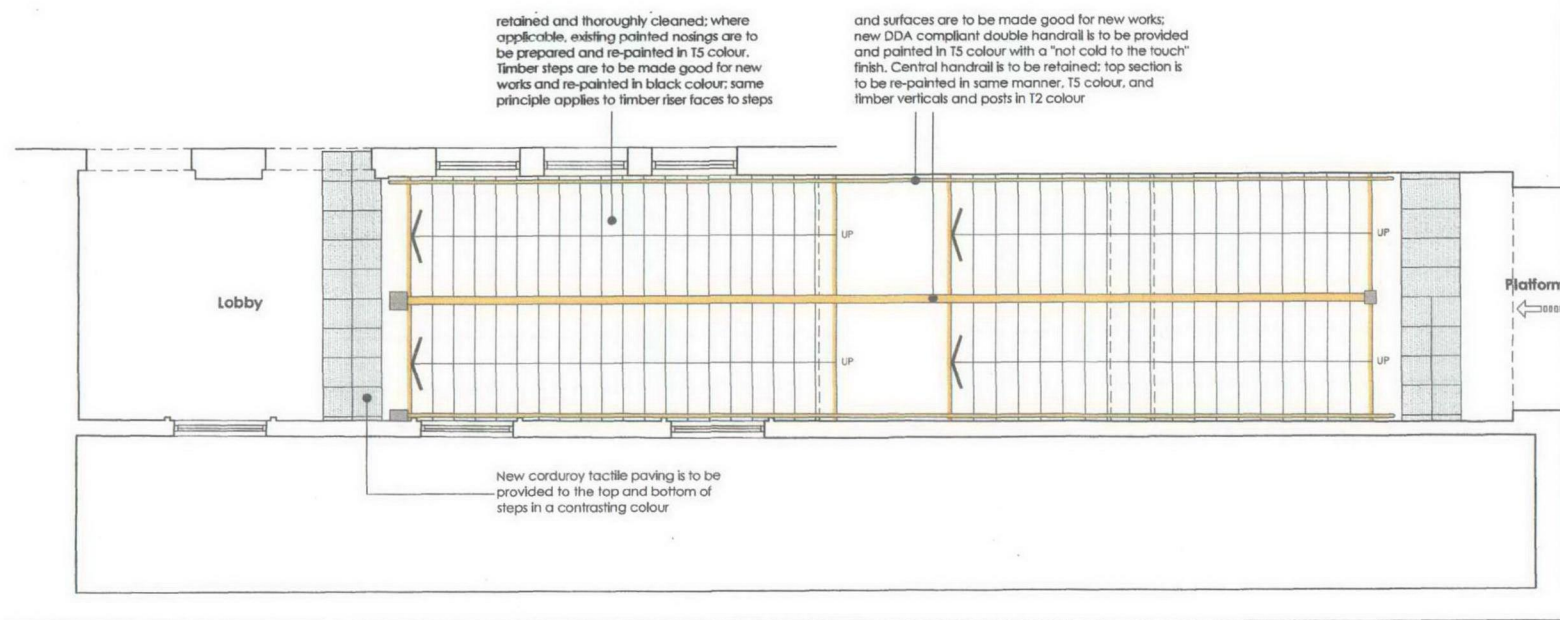

Proposed Stairs to Platform 1

- general notes**
1. This drawing is the copyright of GCP Rail Ltd, and should not be reproduced without prior written approval.
 2. This drawing is to be read in conjunction with all relevant Drawings, Specifications, and Contract Documents.
 3. This drawing must only be reproduced in colour.
 4. All dimensions in millimetres (mm) and all levels are in metres (m). Do not scale from this drawing.
 5. For Standard Notes used on Civil/Architectural (Ambience Works) drawings, refer to Drawing No. STD-PAD-P-110-5-01. For Standard Notes used on the Electrical (Ambience Works) drawings, refer to Drawing No. STD-ELE-P-110-5-01.
 6. For Symbols and Abbreviations used on the Civil/Architectural (Ambience Works) drawings, refer Drawing No. STD-PAD-P-110-5-02. For Symbols and Abbreviations used on the Electrical (Ambience Works) drawings, refer to Drawing No. STD-ELE-P-110-5-02.
 7. This drawing has been produced without topographical or geometrical survey data. The relative positions of existing structures, station furniture, fixtures, etc., which are not subject to Phase 3 Ambience Works, are shown indicatively. It is the responsibility of the 'User' of this drawing to check and verify the accuracy of the information provided prior to its use. In the event that such verification is not undertaken no liability will be accepted for claims, additional cost or extension of time resulting from any inaccuracies contained within the information provided. All dimensions must be checked on site to ensure the proposed works can be installed correctly and in accordance with the design intent prior to commencing work.
 8. All materials and workmanship shall be in accordance with current and specified standards.
 9. The systems equipment design which includes Closed Circuit Television Cameras (CCTV), Public Address System (PA), Customer Information Screens (CIS), Next Train Indicator (NTI), Thin Film Transfer Display Screens (TFT), Closed Circuit Television Camera Live Monitor Display Screens (CCTV DS), Public Help Points (PHP) and Induction Loops (IL) is by LOROL's System Designer. New CCTV cameras & PA speakers are shown in the general location indicated on the System Designer's CCTV Desktop Survey drawings. The systems equipment locations, where shown, is indicative and are provided for coordination and information purposes only. Lighting columns that support existing operational systems equipment shall not be removed until the new systems equipment is installed and operational. No reliance should be placed upon the accuracy of the systems information provided. Final connections to Systems Equipment to be by LOROL's System Designer. Structural assessment of new or existing structures supporting Systems equipment is by the Systems Designer.
 10. Repair and reinstatement / replacement of any existing assets damaged by the 'User' of these documents works is the responsibility of the 'User'. The 'User' shall replace the damaged area / materials with new to a standard no less than equal quality and to the satisfaction of the Engineer. Replacement materials shall be Network Rail compliant. Repair will only be acceptable with prior written approval of the Engineer. The 'User' shall be responsible for all direct and indirect costs associated with such damage.
 11. The 'User' of these documents shall be familiar with the 'Designer's Risk Assessment' prior to commencement of any work and shall take all appropriate measures necessary to minimise health & safety risks associated with the works.

Point Colours - Trackside Station

T1 T2 T3 T4 T5
All new pointwork to be carried out in accordance with the Specification. All finished pointwork colours are to be used in conjunction with the London Underground Station Colour Standard for the Built Environment, Version 4.

project no.
1036 - 029

THIS DRAWING DOES NOT TAKE ACCOUNT OF INFORMATION CONTAINED WITHIN THE SYSTEMS OPERATORS FINAL PROPOSAL AND WILL BE SUBJECT TO CHANGE ONCE THESE DETAILS HAVE BEEN RECEIVED.

03 Issued for the Construction Approval 15/01/10 MT

GCP Rail Ltd
42 Tabard Street
London SE1 4JF
t: 020 7437 3500
f: 020 7357 9949
www.gcp.rail.co.uk

gcp
partnership

drawing status
PRE-CONSTRUCTION APPROVAL

client
LOROL
project title
**London Overground
Camden Road Station**

drawing title
**Proposed Station
Subway & Stairs
Sheet 1 of 1**

scale (A1)	date	drawn	checked
1:50	15.01.10	IK	MT

reference
drawing no.
CMD-PAD-P-50-1-01

revision
00

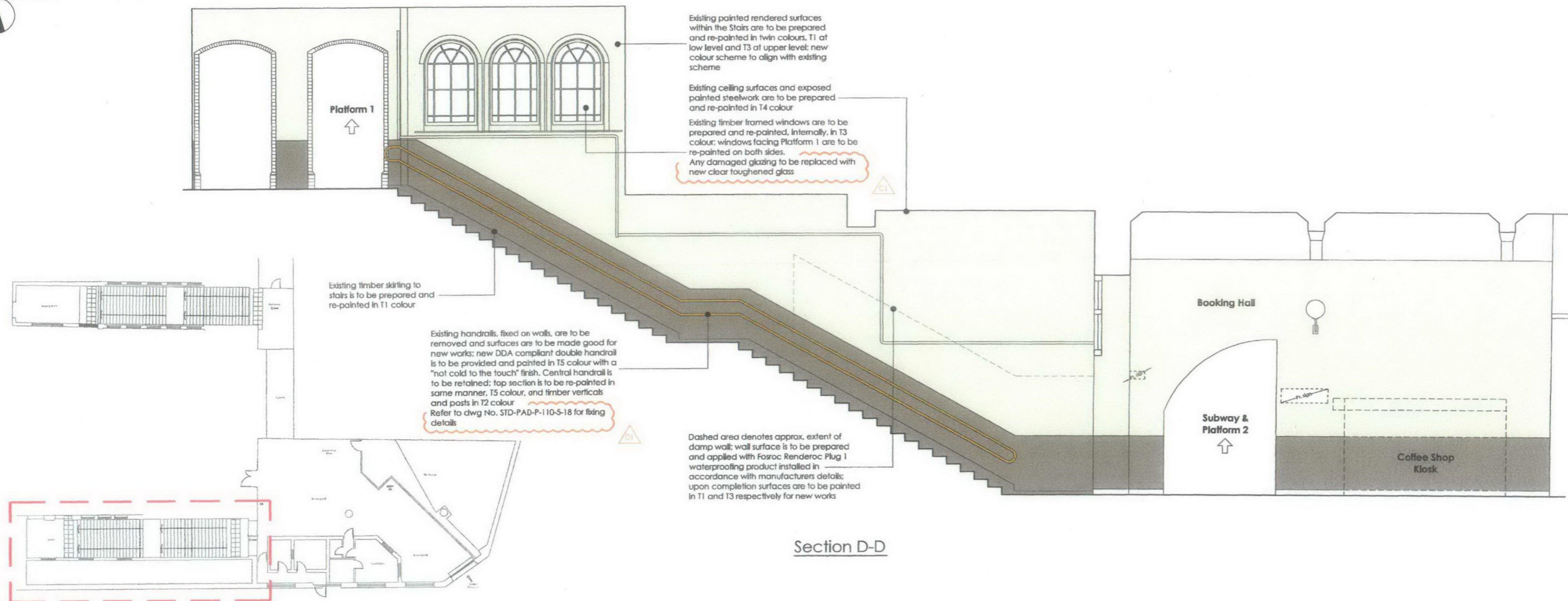

Proposed Subway & Stairs Key Plan
N.T.S.

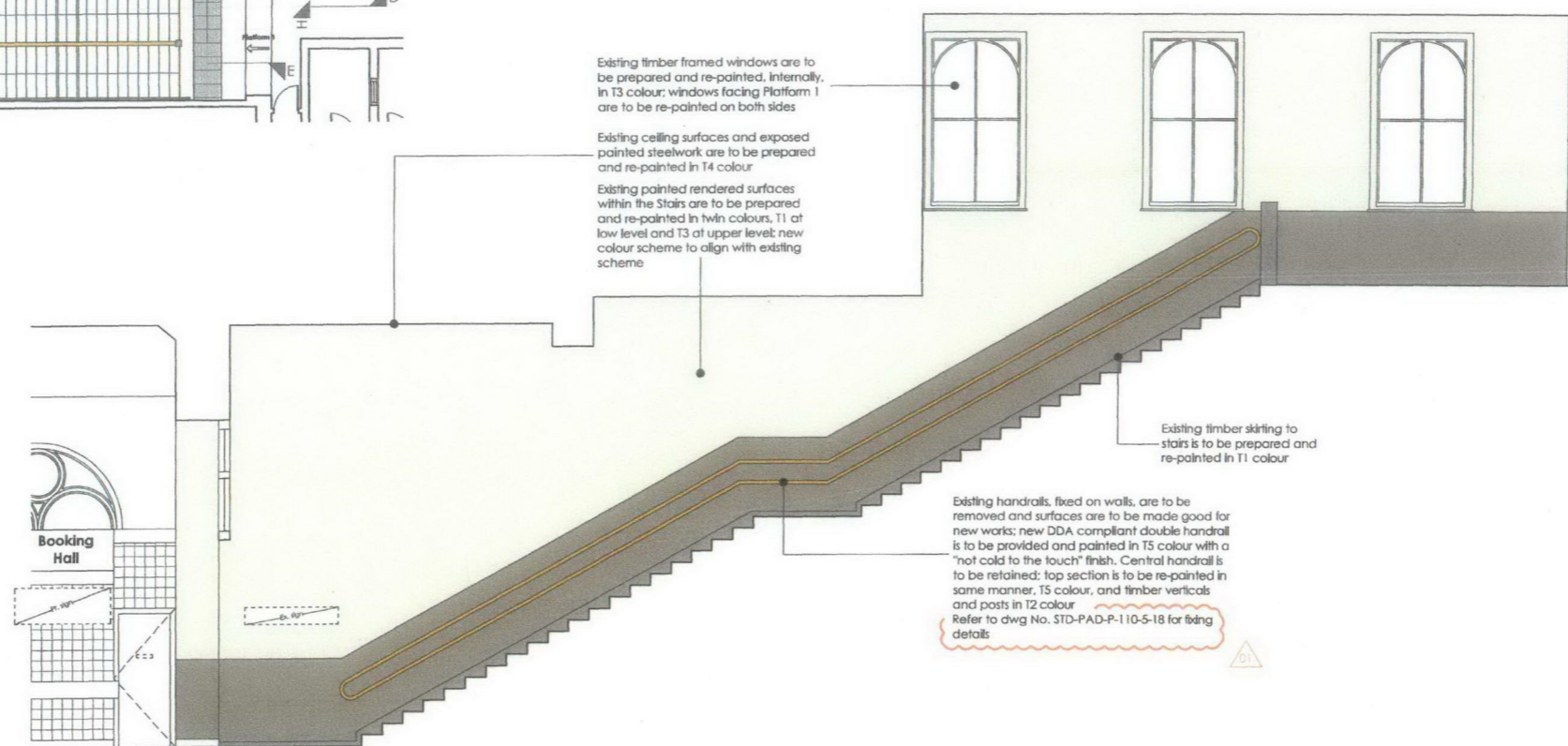
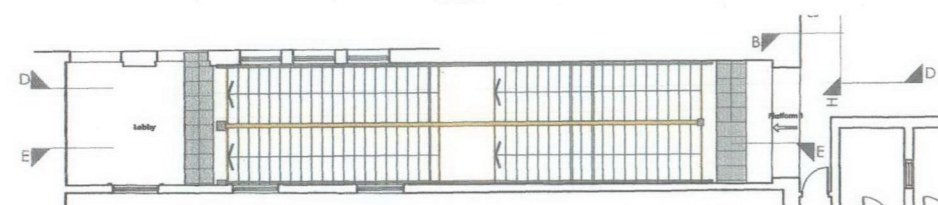

Section E-E

- General notes
1. This drawing is the copyright of GCP Rail Ltd, and should not be reproduced without prior written approval.
 2. This drawing is to be read in conjunction with all relevant Drawings, Specifications, and Contract Documents.
 3. This drawing must only be reproduced in colour.
 4. All dimensions in millimetres (mm) and all levels are in metres (m). Do not scale from this drawing.
 5. For Standard Notes used on Civil/Architectural (Ambience Works) drawings, refer to Drawing No. STD-PAD-P-110-5-01. For Standard Notes used on the Electrical (Ambience Works) drawings, refer to Drawing No. STD-ELE-P-110-5-01.
 6. For Symbols and Abbreviations used on the Civil/Architectural (Ambience Works) drawings, refer to Drawing No. STD-PAD-P-110-5-02. For Symbols and Abbreviations used on the Electrical (Ambience Works) drawings, refer to Drawing No. STD-ELE-P-110-5-02.
 7. This drawing has been produced without topographical or geometrical survey data. The relative positions of existing structures, station furniture, fixtures, etc., which are not subject to Phase 3 Ambience Works, are shown in plan. It is the responsibility of the 'User' of this drawing to check and verify the accuracy of the information provided prior to its use. In the event that such verification is not undertaken no liability will be accepted for claims, additional cost or extension of time resulting from any inaccuracies contained within the information provided. All dimensions must be checked on site to ensure the proposed works can be installed correctly and in accordance with the design intent prior to commencing work.
 8. All materials and workmanship shall be in accordance with current and specified standards.
 9. The systems equipment design which includes Closed Circuit Television Cameras (CCTV), Public Address Speakers (PA), Customer Information Screens (CIS), Next Train Indicators (NTI), Train Film Transfer Display Screens (TFT), Closed Circuit Television Camera Live Monitor Display Screens (CCTV DSI), Public Help Points (PHP) and Induction Loops (IL) is by LOROL's System Designer. New CCTV cameras and PA speakers are shown in the general location indicated on the System Designer's CCTV Display Survey drawings. The systems equipment locations, where shown, is indicative and are provided for coordination and information purposes only. Lighting columns that support existing operational systems equipment shall not be removed until the new systems equipment is installed and operational. No reliance should be placed upon the accuracy of the systems information provided. Final connections to Systems Equipment to be by LOROL's System Designer. Structural assessment of new or existing structures supporting Systems equipment is by the Systems Designer.
 10. Repair and reinstatement / replacement of any existing assets damaged by the 'User' of these documents works is the responsibility of the 'User'. The 'User' shall replace the damaged area / materials with new to a standard no less than equal quality and to the satisfaction of the Engineer. Replacement materials shall be Network Rail compliant. Repair will only be acceptable with prior written approval of the Engineer. The 'User' shall be responsible for all direct and indirect costs associated with such damage.
 11. The 'User' of these documents shall be familiar with the 'Designer's Risk Assessment' prior to commencement of any work on site, and shall take all appropriate measures necessary to minimise Health & Safety risks associated with the works.

Paint Colours - Traditional Station

T1	T2	T3	T4	T5

All new paintwork to be carried out in accordance with the Specification. All finished paintwork colours are to be read in conjunction with the London Underground Station Colour Standard for the Built Environment, Issue no. 4.

Project reference
1036 - 029

THIS DRAWING DOES NOT TAKE ACCOUNT OF INFORMATION CONTAINED WITHIN THE SYSTEMS OPERATORS FINAL PROPOSAL AND WILL BE SUBJECT TO CHANGE ONCE THESE DETAILS HAVE BEEN RECEIVED.

Rev	Revision	By	Date	Checked
01	revised as submitted for Planning Approval	AG	31.03.10	ME
02	Issued for Pre-Construction Approval	IK	23.03.10	MT

Contract

GCP Rail Ltd
42 Tabernacle Street
London SE1 4JU
T: 020 7407 3067
F: 020 7357 9949
www.gcp.rail.co.uk

gcp partnership

Drawing status
PRE-CONSTRUCTION APPROVAL

Project
client
project title
LOROL
London Underground
Camden Road Station

Drawing title
Proposed Station
Subway & Stairs - Sections
Sheet 1 of 3
scale (A1)
1:50
date
15.01.10
drawn
IK
checked
MT

reference
drawing no.
CMD-PAD-P-50-2-01
revision
01

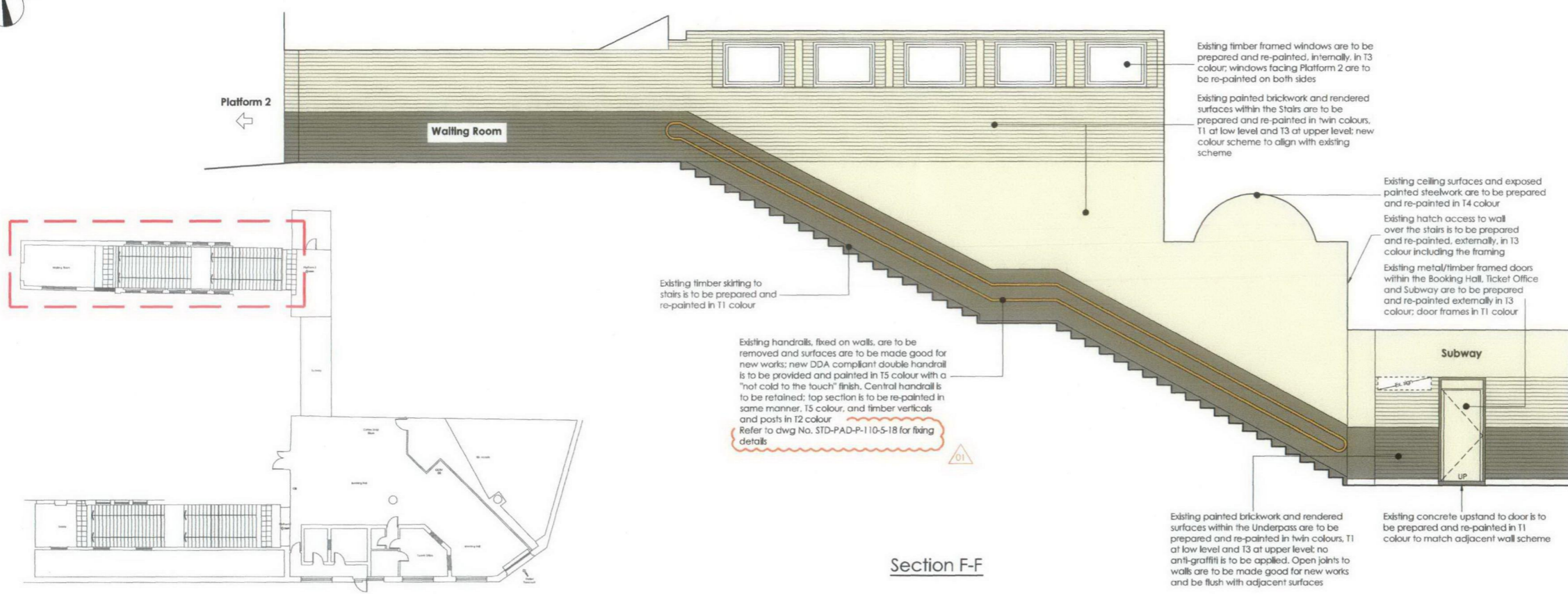

Section F-F

Proposed Subway & Stairs Key Plan
N.T.S.

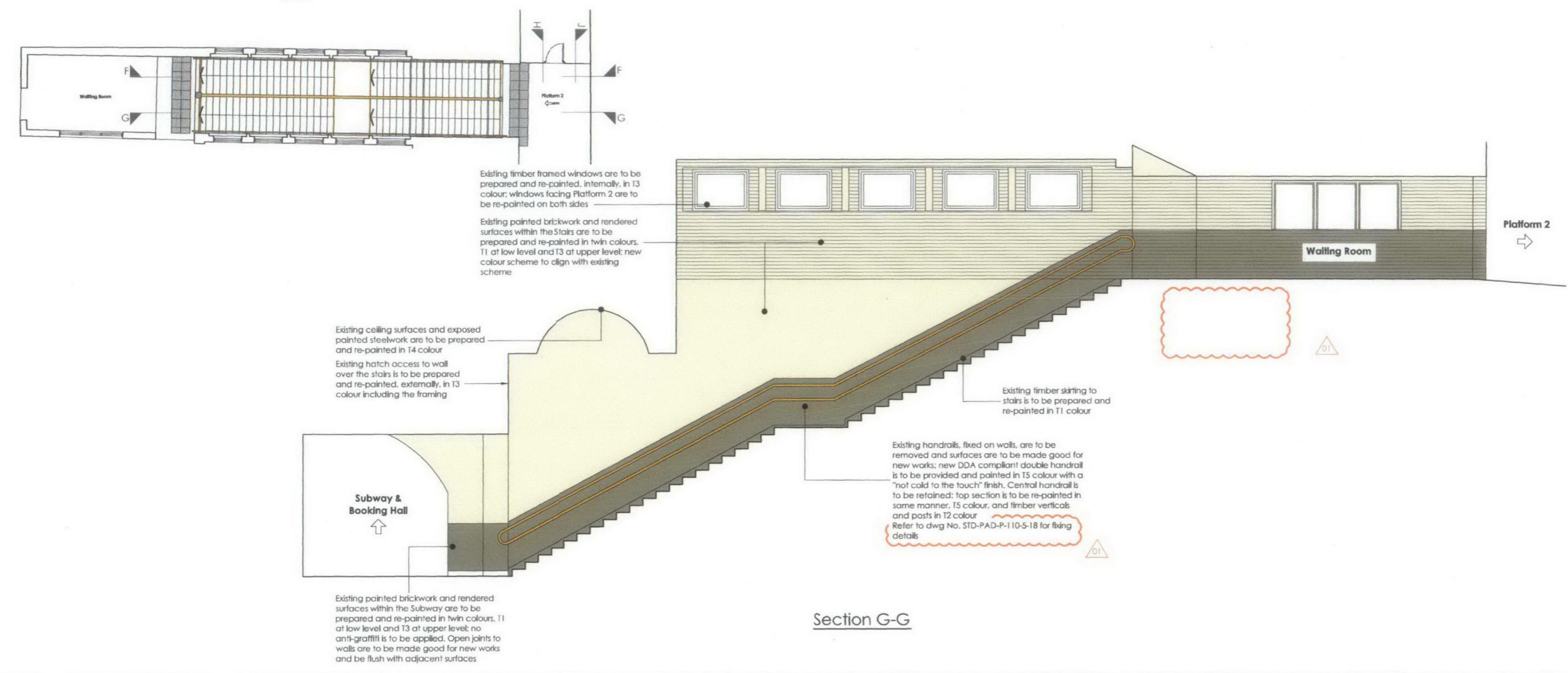

Section G-G

- general notes
1. This drawing is the copyright of GCP Rail Ltd, and should not be reproduced without prior written approval.
 2. This drawing is to be read in conjunction with all relevant Drawings, Specifications, and Contract Documents.
 3. This drawing must only be reproduced in colour.
 4. All dimensions in millimetres (mm) and all levels are in metres (m). Do not scale from this drawing.
 5. For Standard Notes used on Civil/Architectural (Ambience Works) drawings, refer to Drawing No. STD-PAD-P-110-5-01. For Standard Notes used on the Electrical (Ambience Works) drawings, refer to Drawing No. STD-ELE-P-110-5-01.
 6. For Symbols and Abbreviations used on the Civil/Architectural (Ambience Works) drawings, refer Drawing No. STD-PAD-P-110-5-02. For Symbols and Abbreviations used on the Electrical (Ambience Works) drawings, refer to Drawing No. STD-ELE-P-110-5-02.
 7. This drawing has been produced without topographical or geometrical survey data. The relative positions of existing structures, station furniture, fixtures, etc., which are not subject to Phase 3 Ambience Works, are shown indicatively. It is the responsibility of the 'User' of this drawing to check and verify the accuracy of the information provided prior to its use. In the event that such verification is not undertaken no liability will be accepted for claims, additional cost or extension of time resulting from any inaccuracies contained within the information provided. All dimensions must be checked on site to ensure the proposed works can be installed correctly and in accordance with the design intent prior to commencing work.
 8. All materials and workmanship shall be in accordance with current and specified standards.
 9. The systems equipment design which includes Closed Circuit Television Camera (CCTV), Public Address Speaker (PA), Customer Information Screens (CIS), Next Train Indicator (NTI), Train Information Display Screens (TIS), Closed Circuit Television Camera Live Monitor Display Screens (CCTV DS), Public Help Points (PHP) and Induction Loops (IL) is by LOROL's System Designer. New CCTV camera & PA speakers are shown in the general location indicated on the System Designer's CCTV Desktop Survey drawings. The systems equipment locations, where shown, is indicative and are provided for coordination and information purposes only. Lighting columns that support existing operational systems equipment shall not be removed until the new systems equipment is installed and operational. No reliance should be placed upon the accuracy of the systems information provided. Find connections to Systems Equipment to be by LOROL's System Designer. Structural assessment of new or existing structures supporting systems equipment is by the Systems Designer.
 10. Repair and reinstatement / replacement of any existing assets damaged by the 'User' of these documents works is the responsibility of the 'User'. The 'User' shall replace the damaged area / materials with new to a standard no less than equal quality and to the satisfaction of the Engineer. Replacement materials shall be Network Rail compliant. Repair will only be acceptable with prior written approval of the Engineer. The 'User' shall be responsible for all direct and indirect costs associated with such damage.
 11. The 'User' of these documents shall be familiar with the 'Designer's Risk Assessment' prior to commencement of any work on site, and shall take all appropriate measures necessary to manage Health & Safety risks associated with the works.

Paint Colours - Traditional Station

T1	T2	T3	T4	T5
----	----	----	----	----

All new paintwork to be carried out in accordance with the Specification. All finished paintwork colours are to be read in conjunction with the London Overground Station Colour Standard for the Built Environment, issue no. 4.

gcp reference

project no.	1036 - 029
-------------	------------

revision

THIS DRAWING DOES NOT TAKE ACCOUNT OF INFORMATION CONTAINED WITHIN THE SYSTEMS OPERATORS FINAL PROPOSAL AND WILL BE SUBJECT TO CHANGE ONCE THESE DETAILS HAVE BEEN RECEIVED.

01	revised as clouded for Planning Approval	AG	31.03.10	MT
00	Issued for Pre-Construction Approval	IK	23.03.10	MT

Nº Revision By Date CK'd

contact

GCP Rail Ltd
42 Tabard Street
London SE1 4AU
t: 020 7407 3067
f: 020 7357 9949
www.gcppartnership.co.uk

gc
partnership

drawing status

PRE-CONSTRUCTION APPROVAL

project

client

LOROL

project title

London Overground
Camden Road Station

drawing

drawing title	Proposed Station Subway & Stairs - Sections Sheet 2 of 3
scale (A1)	1:50
date	15.01.10
drawn	IK
checked	MT

reference

drawing no.	CMD-PAD-P-50-2-02
revision	01



Existing ceiling surfaces within the Booking Hall are to be prepared and re-painted in T4 colour

Existing painted brickwork and rendered surfaces within the Booking Hall are to be prepared and re-painted in twin colours, T1 at low level and T3 at upper level; no anti-graffiti is to be applied

Existing timber framed windows within Booking Hall are to be prepared and re-painted in T3 colour

Station Forecourt

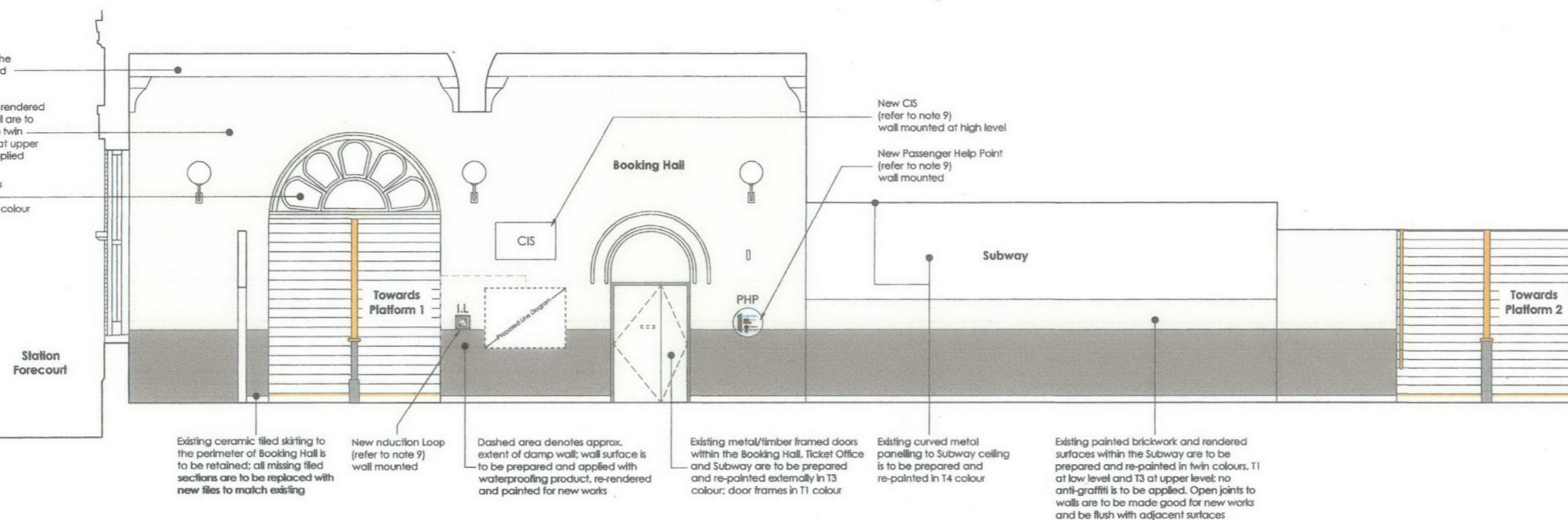

Existing ceramic tiled skirting to the perimeter of Booking Hall is to be retained; all missing tiled sections are to be replaced with new tiles to match existing

New induction Loop (refer to note 9) wall mounted

Dashed area denotes approx. extent of damp wall; wall surface is to be prepared and applied with waterproofing product, re-rendered and painted for new works

Existing metal/timber framed doors within the Booking Hall, Ticket Office and Subway are to be prepared and re-painted externally in T3 colour; door frames in T1 colour

Existing curved metal panelling to Subway ceiling is to be prepared and re-painted in T4 colour

Existing painted brickwork and rendered surfaces within the Subway are to be prepared and re-painted in twin colours, T1 at low level and T3 at upper level; no anti-graffiti is to be applied. Open joints to walls are to be made good for new works and be flush with adjacent surfaces

Section H-H

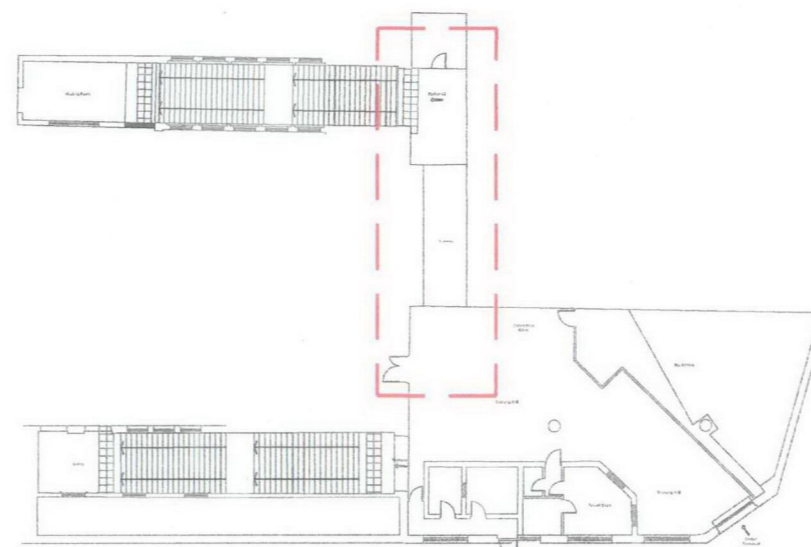
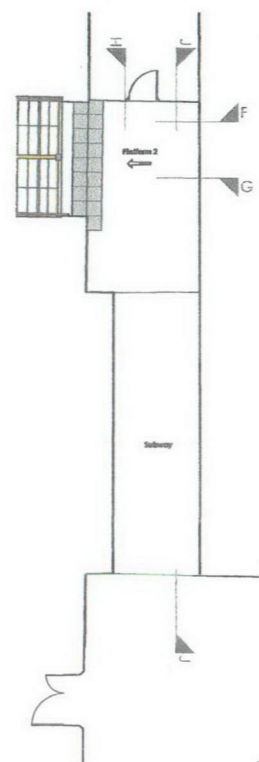

Proposed Subway & Stairs Key Plan
N.T.S.

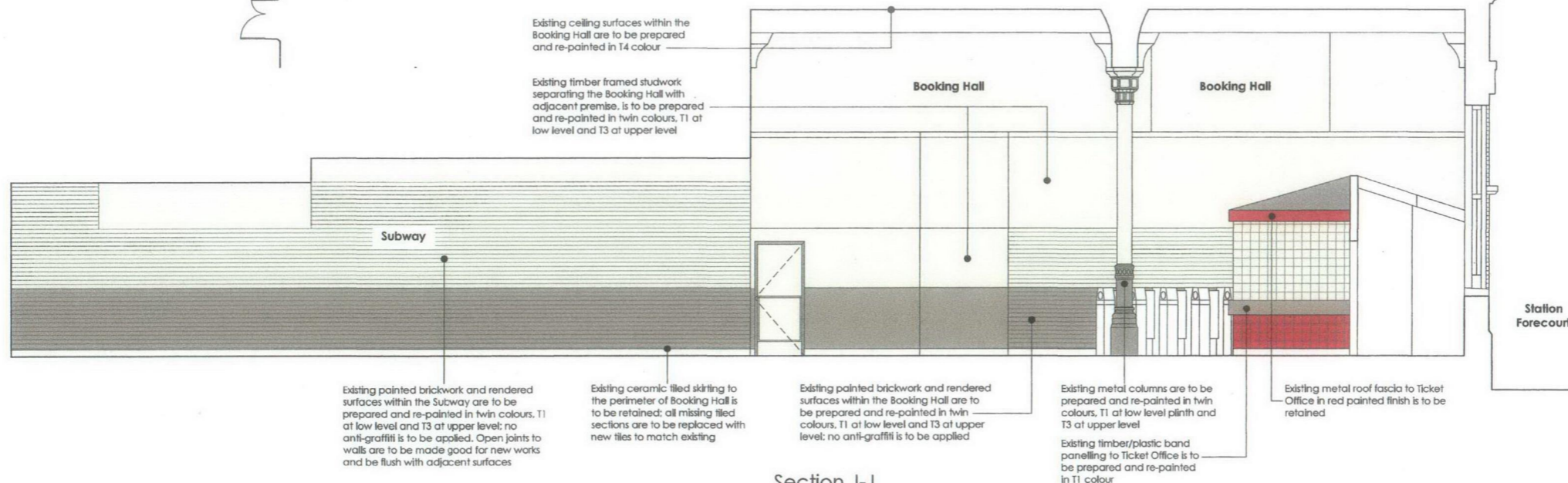

Existing ceiling surfaces within the Booking Hall are to be prepared and re-painted in T4 colour

Existing timber framed studwork separating the Booking Hall with adjacent premise, is to be prepared and re-painted in twin colours, T1 at low level and T3 at upper level

Existing painted brickwork and rendered surfaces within the Subway are to be prepared and re-painted in twin colours, T1 at low level and T3 at upper level; no anti-graffiti is to be applied. Open joints to walls are to be made good for new works and be flush with adjacent surfaces

Existing ceramic tiled skirting to the perimeter of Booking Hall is to be retained; all missing tiled sections are to be replaced with new tiles to match existing

Existing painted brickwork and rendered surfaces within the Booking Hall are to be prepared and re-painted in twin colours, T1 at low level and T3 at upper level; no anti-graffiti is to be applied

Existing metal columns are to be prepared and re-painted in twin colours, T1 at low level plinth and T3 at upper level
Existing timber/plastic band panelling to Ticket Office is to be prepared and re-painted in T1 colour

Existing metal roof fascia to Ticket Office in red painted finish is to be retained

Section J-J

General Notes

1. This drawing is the copyright of GCP Rail Ltd, and should not be reproduced without prior written approval.
2. This drawing is to be read in conjunction with all relevant Drawings, Specifications, and Contract Documents.
3. This drawing must only be reproduced in colour.
4. All dimensions in millimetres (mm) and all levels are in metres (m). Do not scale from this drawing.
5. For Standard Notes used on Civil/Architectural (Ambience Works) drawings, refer to Drawing No. STD-PAD-P-110-S-01. For Standard Notes used on the Electrical (Ambience Works) drawings, refer to Drawing No. STD-ELE-P-110-S-02.
6. For Symbols and Abbreviations used on the Civil/Architectural (Ambience Works) drawings, refer to Drawing No. STD-PAD-P-110-S-02. For Symbols and Abbreviations used on the Electrical (Ambience Works) drawings, refer to Drawing No. STD-ELE-P-110-S-02.
7. This drawing has been produced without topographical or geometrical survey data. The relative positions of existing structures, station furniture, fixtures, etc., which are not subject to Phase 3 ambience works, are shown indicatively. It is the responsibility of the User of this drawing to check and verify the accuracy of the information provided prior to its use. In the event that such verification is not undertaken no liability will be accepted for claims, additional cost or extension of time resulting from any inaccuracies contained within the information provided. All dimensions must be checked on site to ensure the proposed works can be installed correctly and in accordance with the design intent prior to commencing work.
8. All materials and workmanship shall be in accordance with current and specified standards.
9. The systems equipment design which includes Closed Circuit Television Cameras (CCTV), Public Address Speakers (PA), Customer Information Screens (CIS), Next Train Indicators (NTI), Thin Film Transfer Display Screens (TFT), Closed Circuit Television Camera Live Monitor Display Screens (CCTV D3), Public Help Points (PHP) and Induction Loops (IL) is by LOROL's System Designer. New CCTV cameras & PA speakers are shown in the general location indicated on the System Designer's CCTV Desktop Survey drawings. The systems equipment locations, where shown, is indicative and are provided for coordination and information purposes only. Lighting columns that support existing operational systems equipment shall not be removed until the new systems equipment is installed and operational. No reliance should be placed upon the accuracy of the systems information provided. Final connections to Systems Equipment to be by LOROL's System Designer. Structural assessment of new or existing structures supporting Systems equipment is by the Systems Designer.
10. Repair and reinstatement / replacement of any existing assets damaged by the User of these documents is the responsibility of the User. The User shall replace the damaged area / materials with new to a standard no less than equal quality and to the satisfaction of the Engineer. Replacement materials shall be Network Rail compliant. Repair will only be acceptable with prior written approval of the Engineer. The User shall be responsible for all direct and indirect costs associated with such damage.
11. The User of these documents shall be familiar with the Designer's Risk Assessment prior to commencement of any work, and shall take all appropriate measures necessary to maintain Health & Safety risks associated with the works.

Paint Colours - Traditional Station

T1 T2 T3 T4 T5
All new paintwork to be carried out in accordance with the Specification. All finished paintwork colours are to be read in conjunction with the London Underground Station Colour Standard for the Built Environment, Issue 4.

project no.
1036 - 029

THIS DRAWING DOES NOT TAKE ACCOUNT OF INFORMATION CONTAINED WITHIN THE SYSTEMS OPERATORS FINAL PROPOSAL AND WILL BE SUBJECT TO CHANGE ONCE THESE DETAILS HAVE BEEN RECEIVED

03 Issued for Pre-Construction Approval. 23/03/10

GCP Rail Ltd

42 Tabard Street
London SE1 4JL
t: 020 7407 3067
f: 020 7357 9949

www.gcpairtnership.co.uk



drawing status

PRE-CONSTRUCTION APPROVAL

project

client

LOROL
project title
London Overground
Camden Road Station

drawing title

Proposed Station
Subway & Stairs - Sections
Sheet 3 of 3

scale (A1) date drawn checked
1:50 15.01.10 IK MT

reference

drawing no.
CMD-PAD-P-50-2-03

revision
00