



Existing Northeast (rear) elevation. Scale 1:100



Proposed Northeast (rear) elevation. Scale 1:100

Escape shaft  
brickwork (below  
ground level)

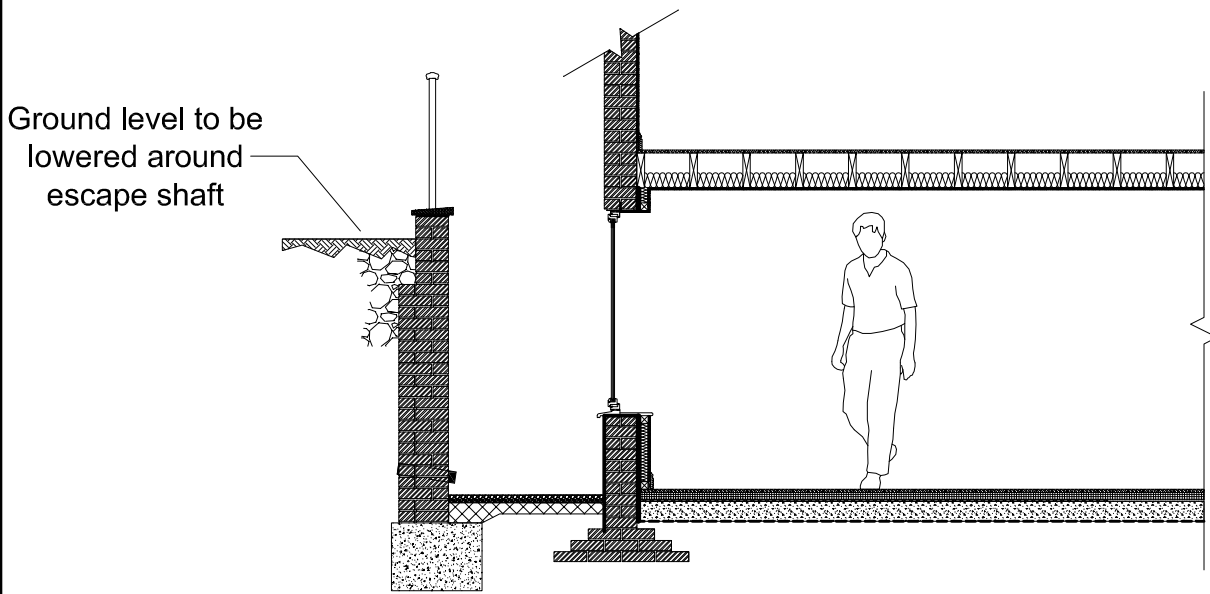

Proposed basement section. Scale 1:50

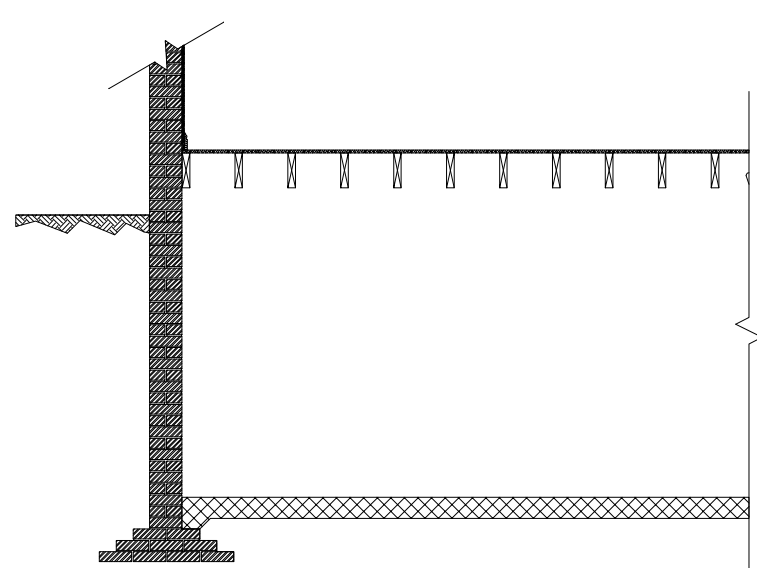

Existing basement section. Scale 1:50



Proposed ground floor plan. Scale 1:50

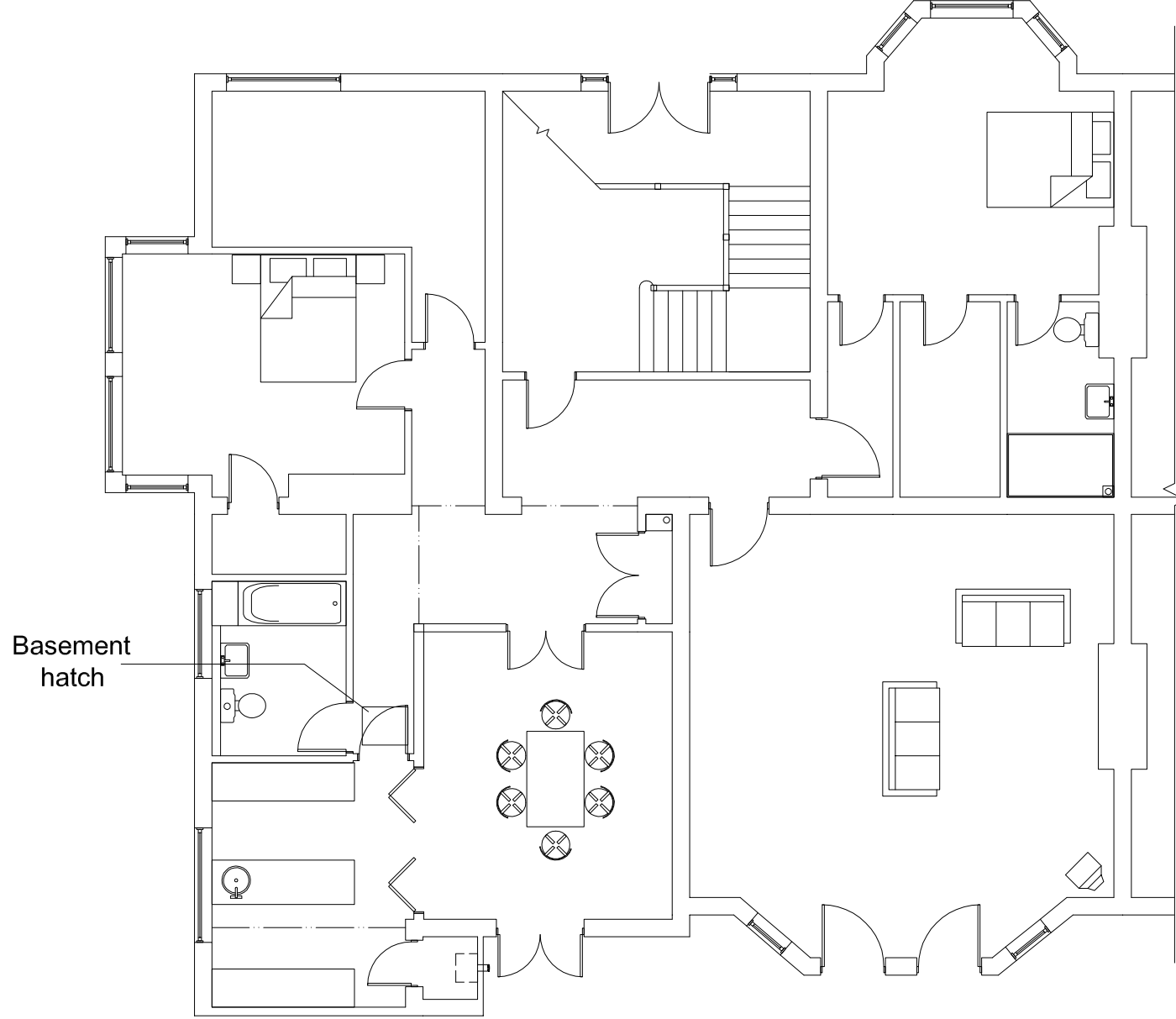

Existing ground floor plan. Scale 1:100

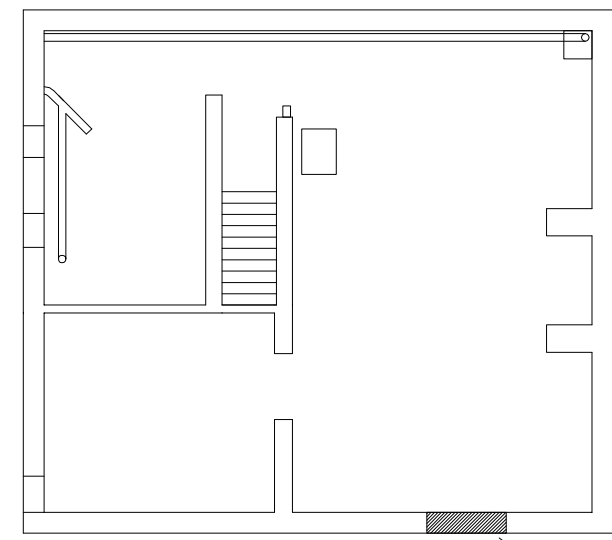

Existing basement plan. Scale 1:100

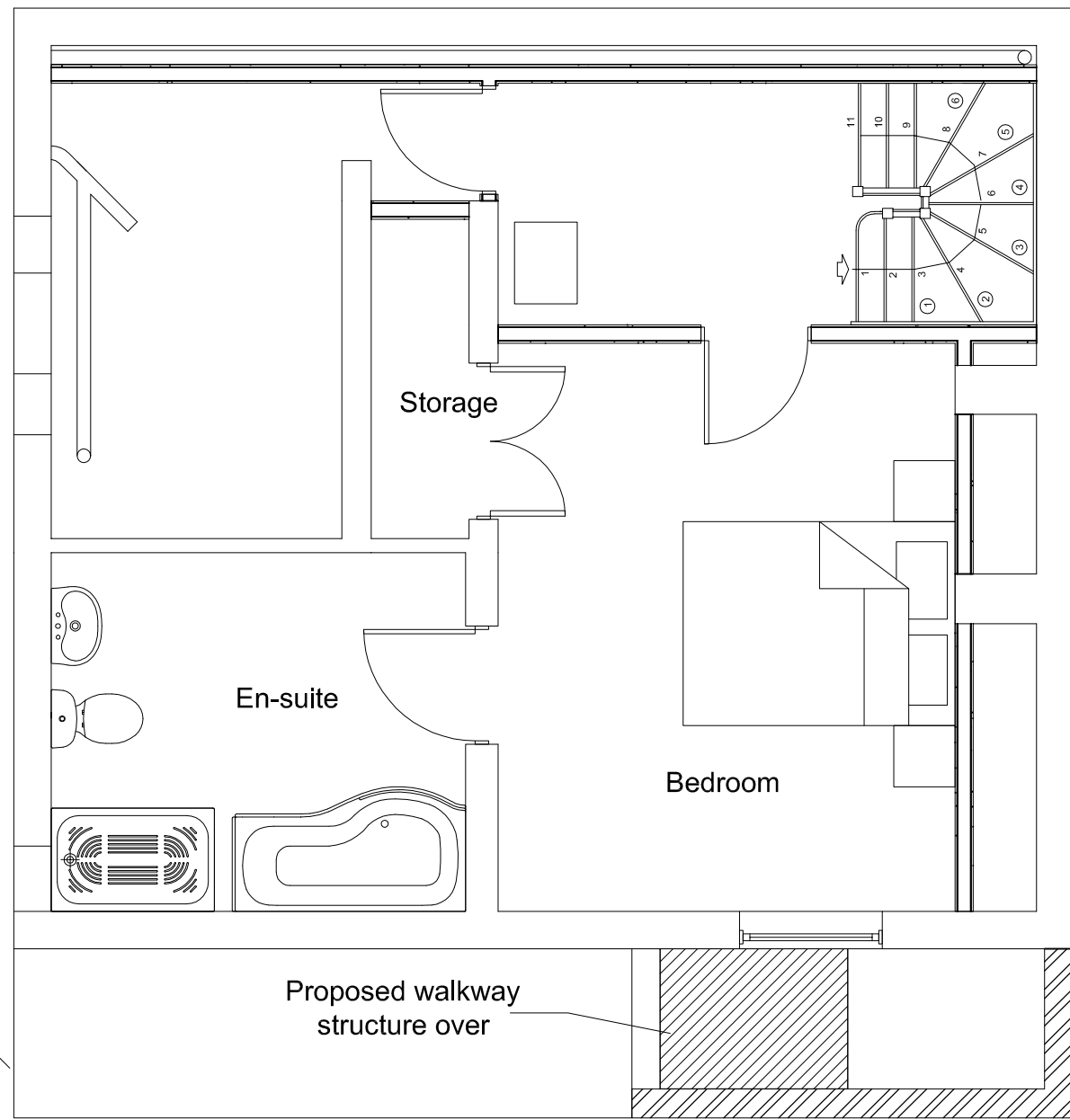

Proposed basement plan. Scale 1:50

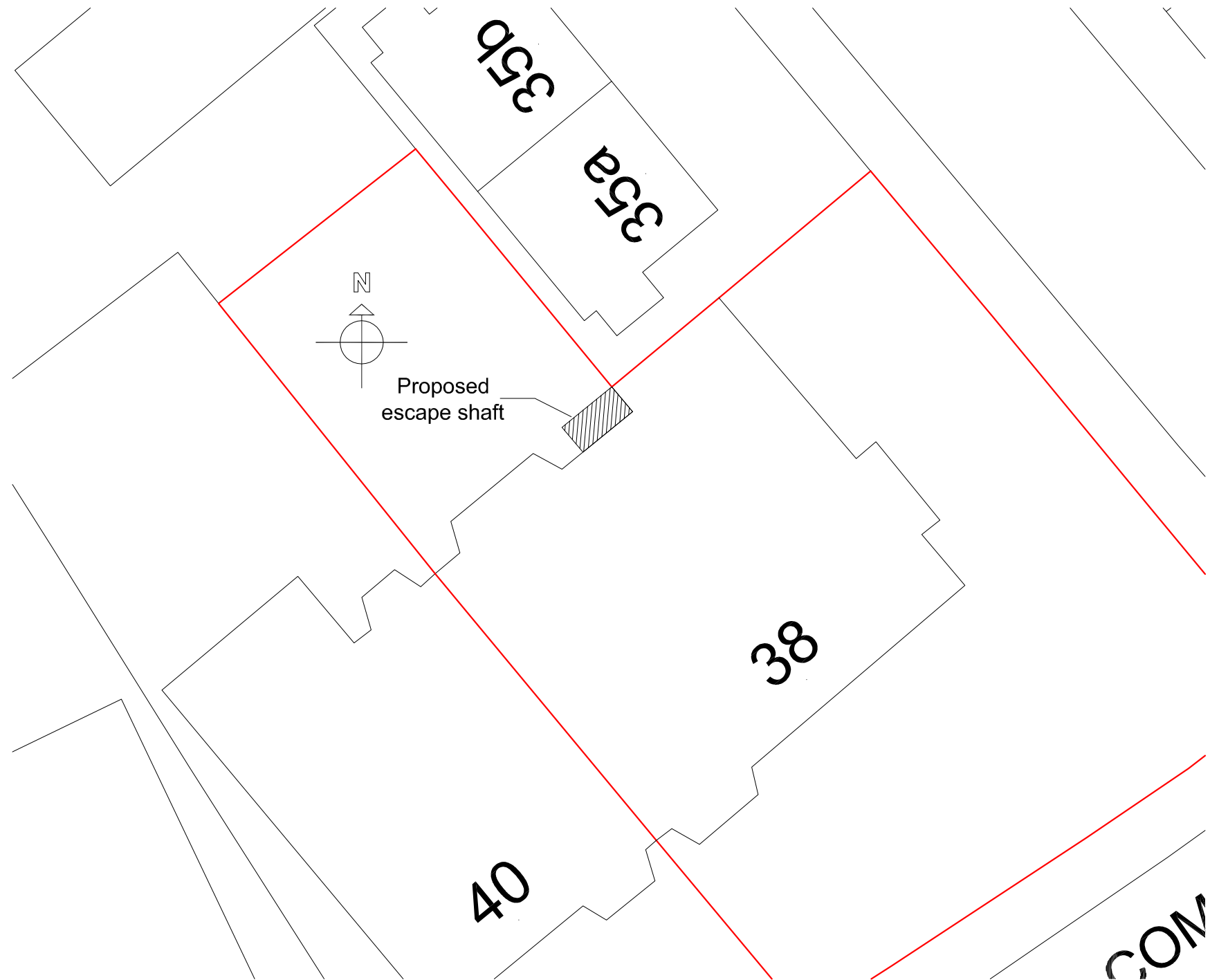

Block plan. Scale 1:200

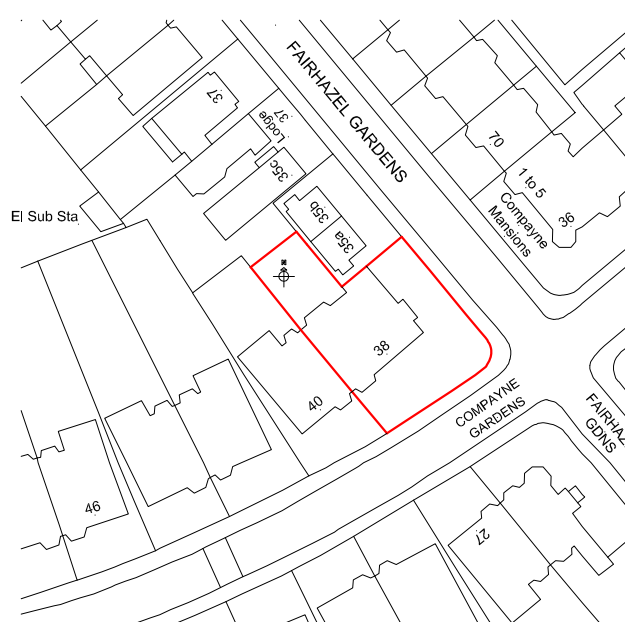

Site location plan. Scale 1:1250

The builder/contractor is to check the plan and all dimensions on site at quotation stage and before commencement of work. Any errors, omissions or design changes required should be reported immediately to enable amended plans to be submitted to the Local Authority. All work shown on the plans, or any deviations from the design or materials specified, should comply with current building regulations, planning requirements, British Standards and Codes of Practice. The client should check any matters regarding title of the land and that work shown on the plan does not contravene or affect covenants or encroach on any boundaries, unless agreed. Procedures relating to The Party Wall Act are to be followed where appropriate. Works that commence before local authority approval has been obtained are under-taken solely at the owners/builders risk.

© Copyright reserved

Revision notes

Rev A: Added existing basement section. BMM 30/04/10

Scale bars

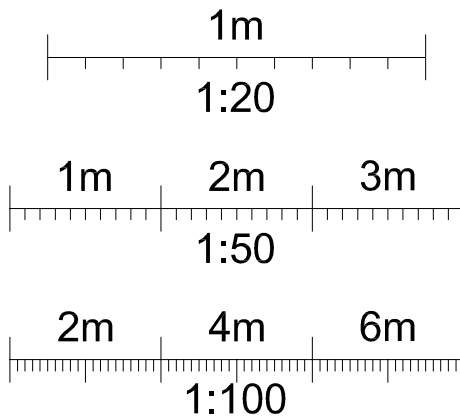

Client

Miss Sonia Diwan  
Flat 1, 38 Compayne Gardens  
South Hampstead  
London  
NW6 3RY

Project

Internal layout changes and  
basement conversion.

Drawing title

Existing & proposed floor layouts,  
elevations and site plans



**rosser morris**<sup>td</sup>  
www.rossermorris.co.uk

Drawings prepared for:  
Planning permission and building regulations  
New builds Extensions Alterations  
Loft conversions Structural calculations  
Domestic and commercial.

The White House, Hockliffe Street,  
Leighton Buzzard, Beds. LU7 1HD.

Email: enquiries@rossermorris.co.uk  
Mob: +44(0) 7974133872/9  
Tel: +44(0) 1525 217904  
Fax: +44(0) 845 2805050



Drawing number: RM 10 / 026.1 A

Date: 30.04.2010 Scale: 1:50

Drawn by: BMM Dwg size: A1

Registered Office: The White House, Hockliffe Street,  
Leighton Buzzard, Beds. LU7 1HD.

Registered in England No. 4970106