

DMFK Architects Ltd take no responsibility for dimensions obtained by scaling from this drawing. If no dimension is shown the recipient must ascertain the dimension specifically from the architect or by site measurement and may not rely on the drawing. Supply of the drawing in digital form is solely for convenience and no reliance may be placed on any data in digital form. All data must be checked against hard copy. This drawing is issued for design intent only and should not be used for construction unless stated.

copyright
This drawing is the property of dMFK Architects Ltd. No disclosure or copy of it may be made without the written permission of dMFK Architects Ltd.

DE METZ FORBES KNIGHT ARCHITECTS				
the old library 119 cholmley gardens london nw6 1aa t 020 7435 1144 f 020 7435 0884 mail info@dmfk.co.uk				
project		drawing title		
25 Rosslyn Hill		LOCATION PLAN		
client	scale at A1	scale at A3	drawn	date
Neil Hasson		1:1250	PF	25.06.09
project no.		drawing no.	revision	
1640		EX10		

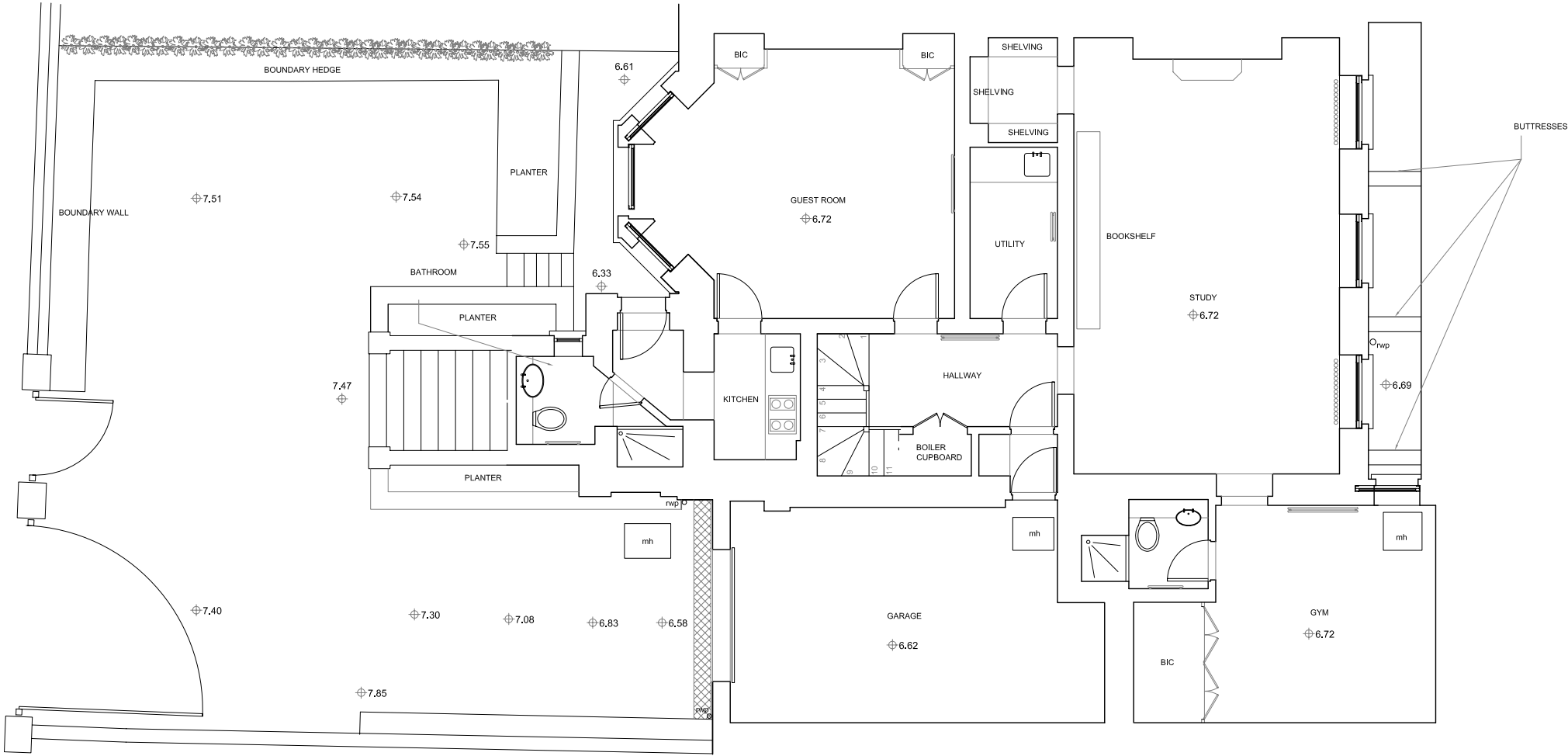



date rev revisions

key plan

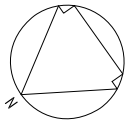

notes

DMFK Architects Ltd take no responsibility for dimensions obtained by scaling from this drawing. If no dimension is shown the recipient must ascertain the dimension specifically from the architect or by site measurement and may not rely on the drawing. Supply of the drawing in digital form is solely for convenience and no reliance may be placed on any data in digital form. All data must be checked against hard copy. This drawing is issued for design intent only and should not be used for construction unless stated.

copyright
This drawing is the property of dMFK Architects Ltd. No disclosure or copy of it may be made without the written permission of dMFK Architects Ltd.



DE METZ FORBES KNIGHT ARCHITECTS

the old library 119 cholmley gardens london nw6 1aa t 020 7435 1144 f 020 7435 0884 mail info@dmfk.co.uk

project		drawing title			
25 Rosslyn Hill		EXISTING LOWER GROUND FLOOR PLAN			
client	scale at A1	scale at A3	drawn	date	
Neil Hasson	1:50	1:100	PF	FEB 10	
	project no.	drawing no.	revision		
	1640	EX11			

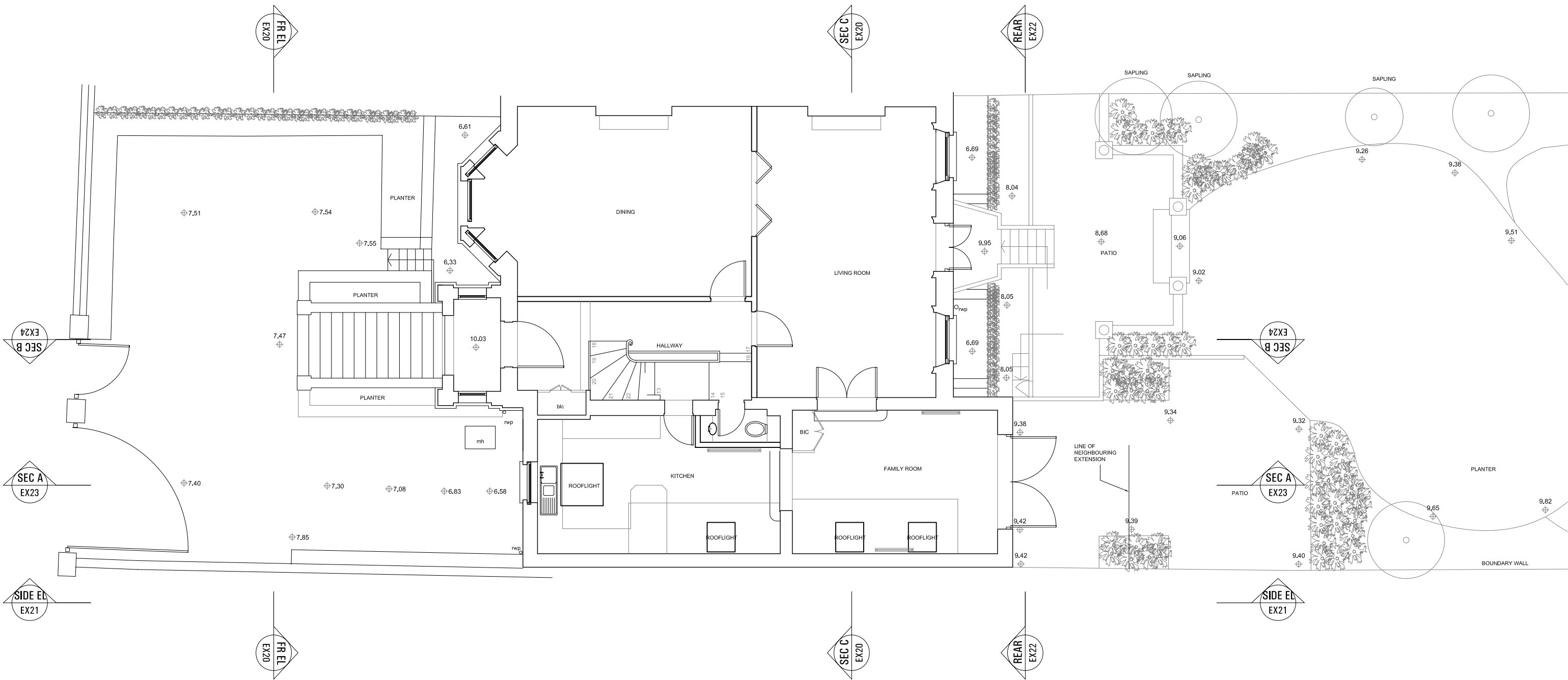

date rev revisions

key plan

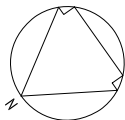

notes

DMFK Architects Ltd take no responsibility for dimensions obtained by scaling from this drawing. If no dimension is shown the recipient must ascertain the dimension specifically from the architect or by site measurement and may not rely on the drawing. Supply of the drawing in digital form is solely for convenience and no reliance may be placed on any data in digital form. All data must be checked against hard copy. This drawing is issued for design intent only and should not be used for construction unless stated.

copyright
This drawing is the property of dMFK Architects Ltd. No disclosure or copy of it may be made without the written permission of dMFK Architects Ltd.



DE METZ FORBES KNIGHT ARCHITECTS

the old library 119 choldmley gardens london nw6 1aa t 020 7435 1144 f 020 7435 0884 mail info@dmfk.co.uk

project		drawing title			
25 Rosslyn Hill		EXISTING GROUND FLOOR PLAN			
client	scale at A1	scale at A3	drawn	date	
Neil Hasson	1:50	1:100	PF	FEB 10	
project no.		drawing no.		revision	
1640		EX12			

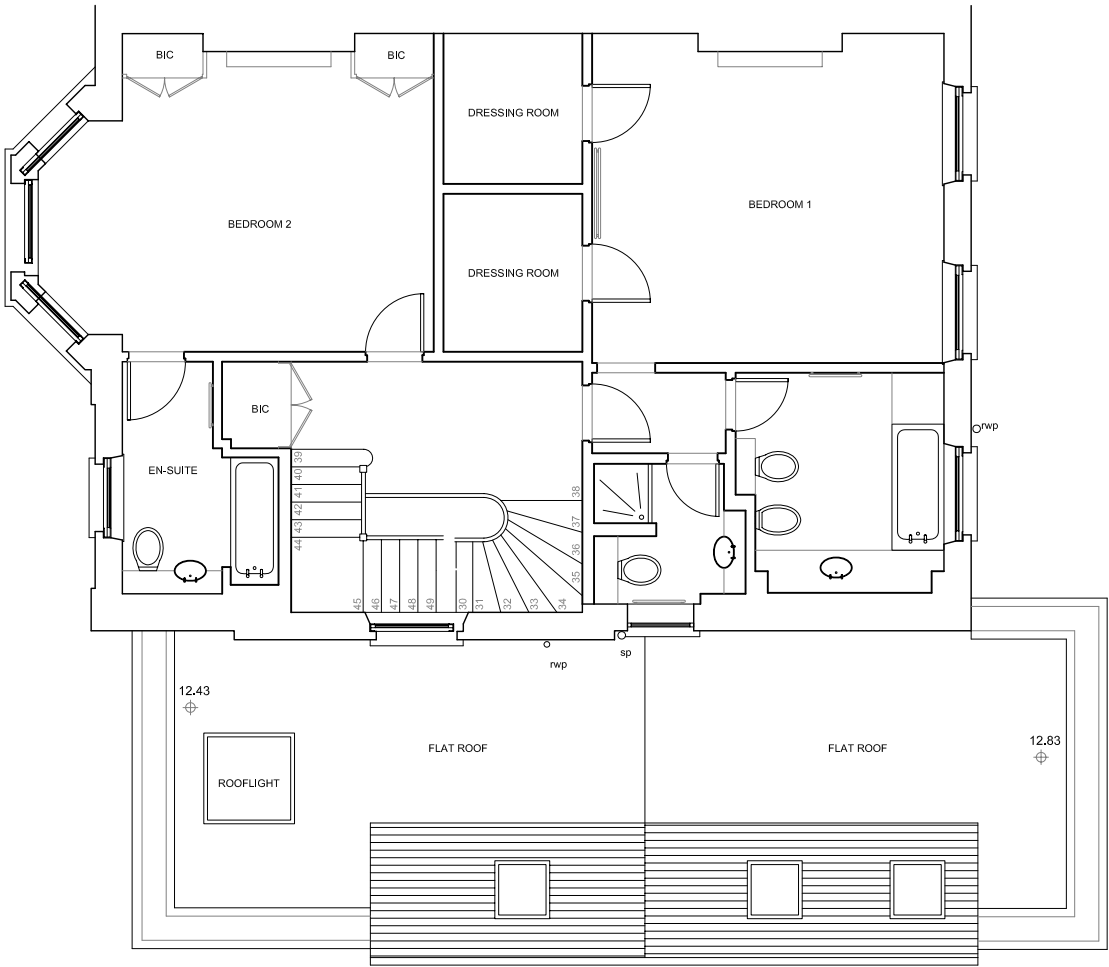

date rev revisions

key plan

notes

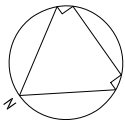

DMFK Architects Ltd take no responsibility for dimensions obtained by scaling from this drawing. If no dimension is shown the recipient must ascertain the dimension specifically from the architect or by site measurement and may not rely on the drawing. Supply of the drawing in digital form is solely for convenience and no reliance may be placed on any data in digital form. All data must be checked against hard copy. This drawing is issued for design intent only and should not be used for construction unless stated.

copyright
This drawing is the property of dMFK Architects Ltd. No disclosure or copy of it may be made without the written permission of dMFK Architects Ltd.



DE METZ FORBES KNIGHT ARCHITECTS

the old library 119 cholmley gardens london nw6 1aa t 020 7435 1144 f 020 7435 0884 mail info@dmfk.co.uk

project		drawing title		
25 Rosslyn Hill		EXISTING FIRST FLOOR PLAN		
client	scale at A1	scale at A3	drawn	date
Neil Hasson	1:50	1:100	PF	FEB 10
project no.		drawing no.	revision	
1640		EX13		

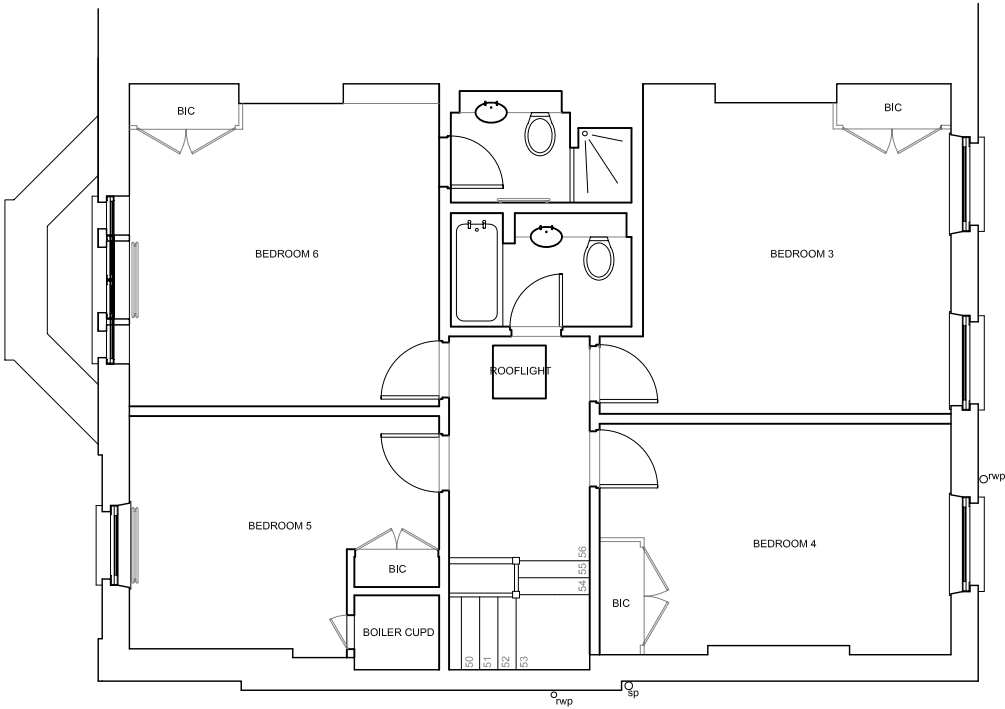

date rev revisions

key plan

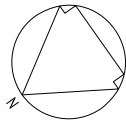

notes

DMFK Architects Ltd take no responsibility for dimensions obtained by scaling from this drawing. If no dimension is shown the recipient must ascertain the dimension specifically from the architect or by site measurement and may not rely on the drawing. Supply of the drawing in digital form is solely for convenience and no reliance may be placed on any data in digital form. All data must be checked against hard copy. This drawing is issued for design intent only and should not be used for construction unless stated.

copyright
This drawing is the property of dMFK Architects Ltd. No disclosure or copy of it may be made without the written permission of dMFK Architects Ltd.



DE METZ FORBES KNIGHT ARCHITECTS
the old library 119 cholmley gardens london nw6 1aa t 020 7435 1144 f 020 7435 0884 mail info@dmfk.co.uk

project		drawing title		
25 Rosslyn Hill		EXISTING SECOND FLOOR PLAN		
client	scale at A1	scale at A3	drawn	date
Neil Hasson	1:50	1:100	PF	FEB 10
project no.		drawing no.	revision	
1640		EX14		

- LEGEND
1. Existing face brickwork London stocks

2. Existing original rendered signage

3. Existing entrance walkway

4. Existing metalwork

5. Existing timber windows

6. Slate roof finish



date

rev

revisions

key plan

notes

DMFK Architects Ltd take no responsibility for dimensions obtained by scaling from this drawing. If no dimension is shown the recipient must ascertain the dimension specifically from the architect or by site measurement and may not rely on the drawing. Supply of the drawing in digital form is solely for convenience and no reliance may be placed on any data in digital form. All data must be checked against hard copy. This drawing is issued for design intent only and should not be used for construction unless stated.

copyright

This drawing is the property of dMFK Architects Ltd. No disclosure or copy of it may be made without the written permission of dMFK Architects Ltd.

dmfk

DE METZ FORBES KNIGHT ARCHITECTS

the old library 119 cholmley gardens london nw6 1aa t 020 7435 1144 f 020 7435 0884 mail info@dmfk.co.uk

project

25 Rosslyn Hill

client

Neil Hasson

scale at A1

1:50

scale at A3

1:100

drawn

PF

date

FEB 10

project no.

1640

drawing no.

EX20

revision

drawing title

EXISTING FRONT ELEVATION

LEGEND

- 1. Existing face brickwork London stocks
- 2. Existing original rendered signage
- 3. Existing entrance walkway
- 4. Existing metalwork
- 5. Existing timber windows
- 6. Slate roof finish

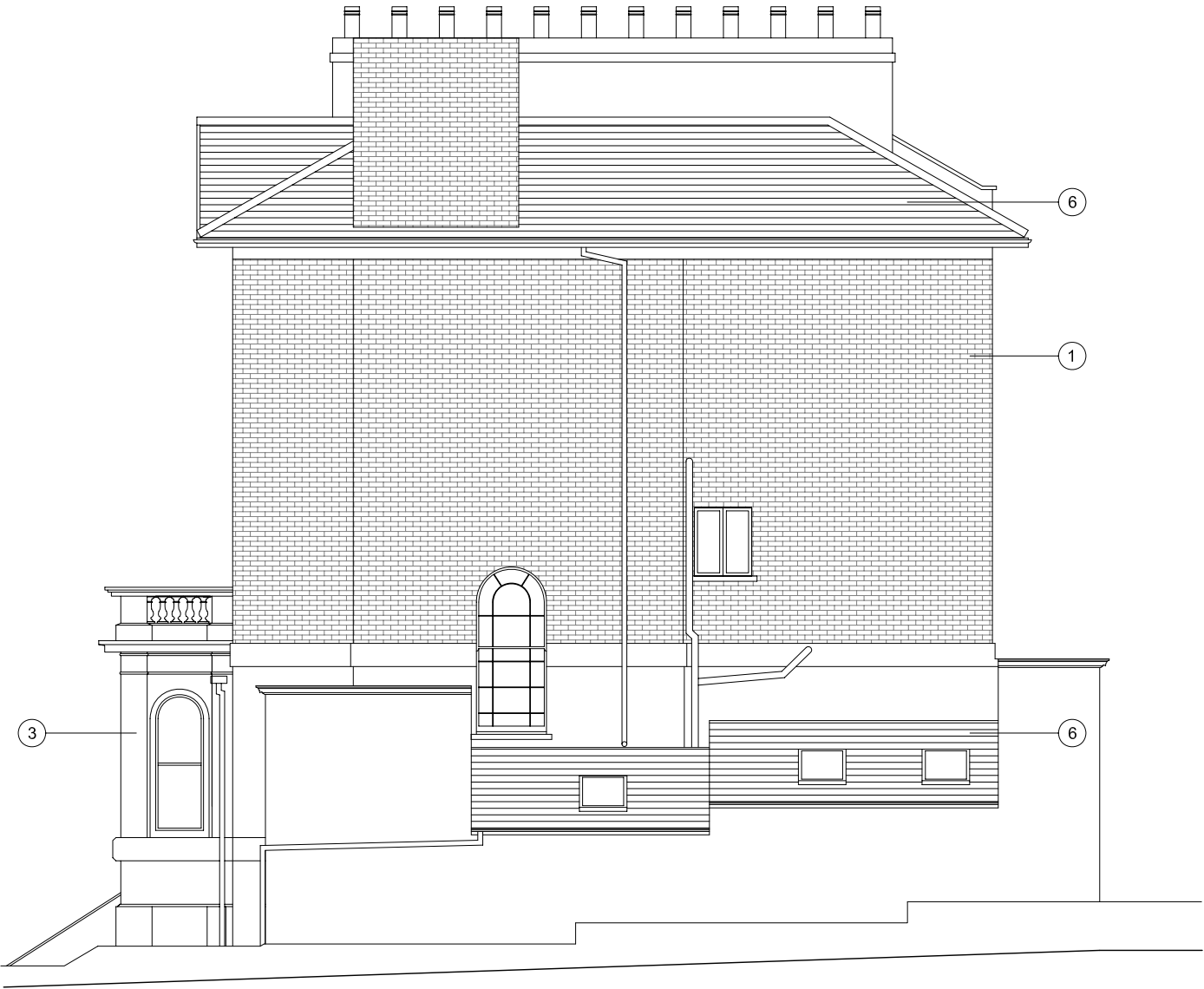

date rev revisions

key plan

notes

DMFK Architects Ltd take no responsibility for dimensions obtained by scaling from this drawing. If no dimension is shown the recipient must ascertain the dimension specifically from the architect or by site measurement and may not rely on the drawing. Supply of the drawing in digital form is solely for convenience and no reliance may be placed on any data in digital form. All data must be checked against hard copy. This drawing is issued for design intent only and should not be used for construction unless stated.

copyright
This drawing is the property of dMFK Architects Ltd. No disclosure or copy of it may be made without the written permission of dMFK Architects Ltd.



DE METZ FORBES KNIGHT ARCHITECTS

the old library 119 cholmley gardens london nw6 1aa t 020 7435 1144 f 020 7435 0884 mail info@dmfk.co.uk

project drawing title

25 Rosslyn Hill EXISTING SIDE ELEVATION

client	scale at A1	scale at A3	drawn	date
Neil Hasson	1:50	1:100	PF	FEB 10
	project no.	drawing no.	revision	
	1640	EX21		

LEGEND

- 1. Existing face brickwork London stocks
- 2. Existing original rendered signage
- 3. Existing entrance walkway
- 4. Existing metalwork
- 5. Existing timber windows
- 6. Slate roof finish

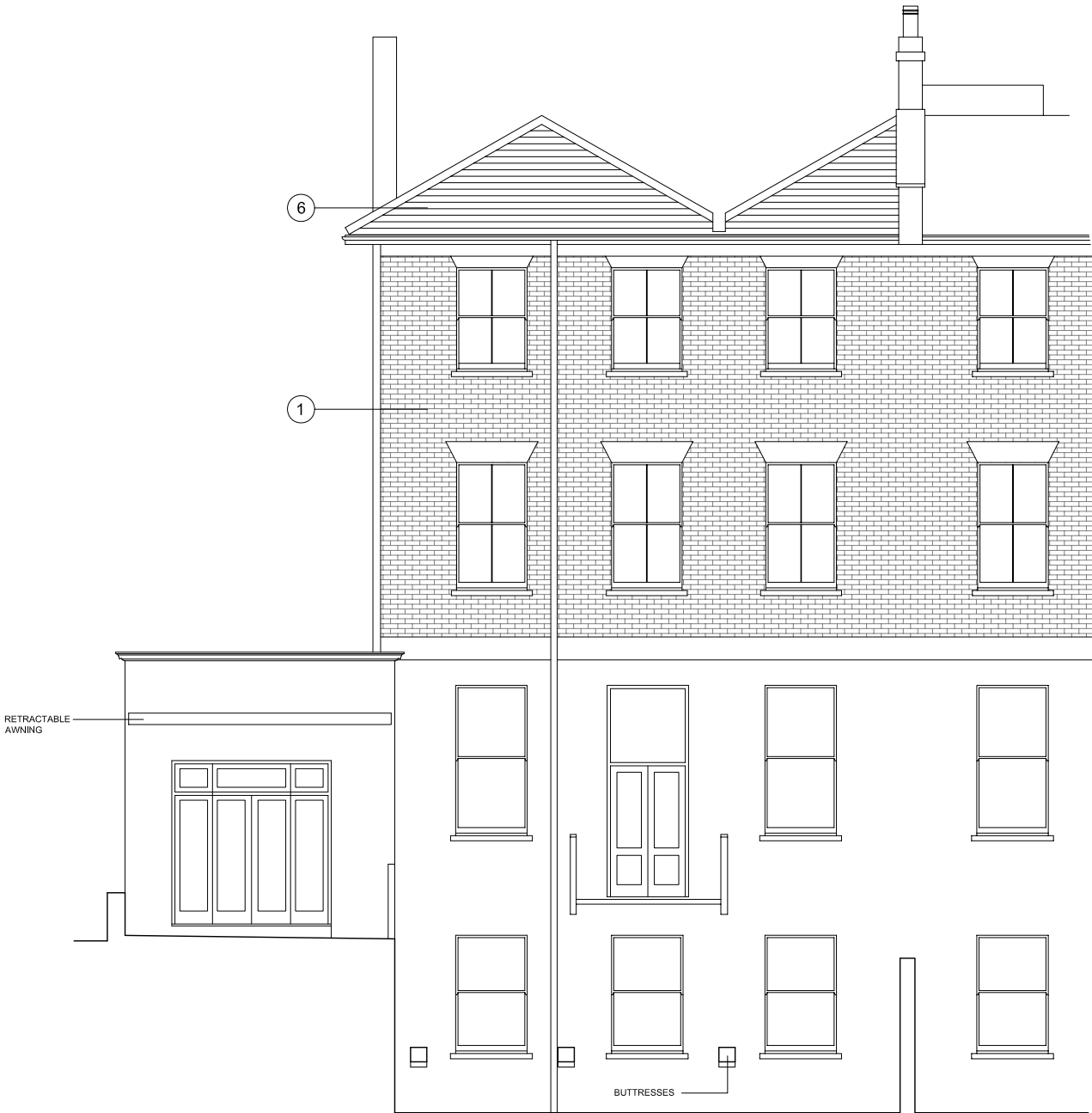

date rev revisions

key plan

notes

DMFK Architects Ltd take no responsibility for dimensions obtained by scaling from this drawing. If no dimension is shown the recipient must ascertain the dimension specifically from the architect or by site measurement and may not rely on the drawing. Supply of the drawing in digital form is solely for convenience and no reliance may be placed on any data in digital form. All data must be checked against hard copy. This drawing is issued for design intent only and should not be used for construction unless stated.

copyright
This drawing is the property of dMFK Architects Ltd. No disclosure or copy of it may be made without the written permission of dMFK Architects Ltd.



DE METZ FORBES KNIGHT ARCHITECTS

the old library 119 cholmley gardens london nw6 1aa t 020 7435 1144 f 020 7435 0884 mail info@dmfk.co.uk

project	drawing title			
25 Rosslyn Hill	EXISTING REAR ELEVATION			
client	scale at A1	scale at A3	drawn	date
Neil Hasson		1:100	PF	FEB 10
project no.	drawing no.	revision		
1640	EX22			

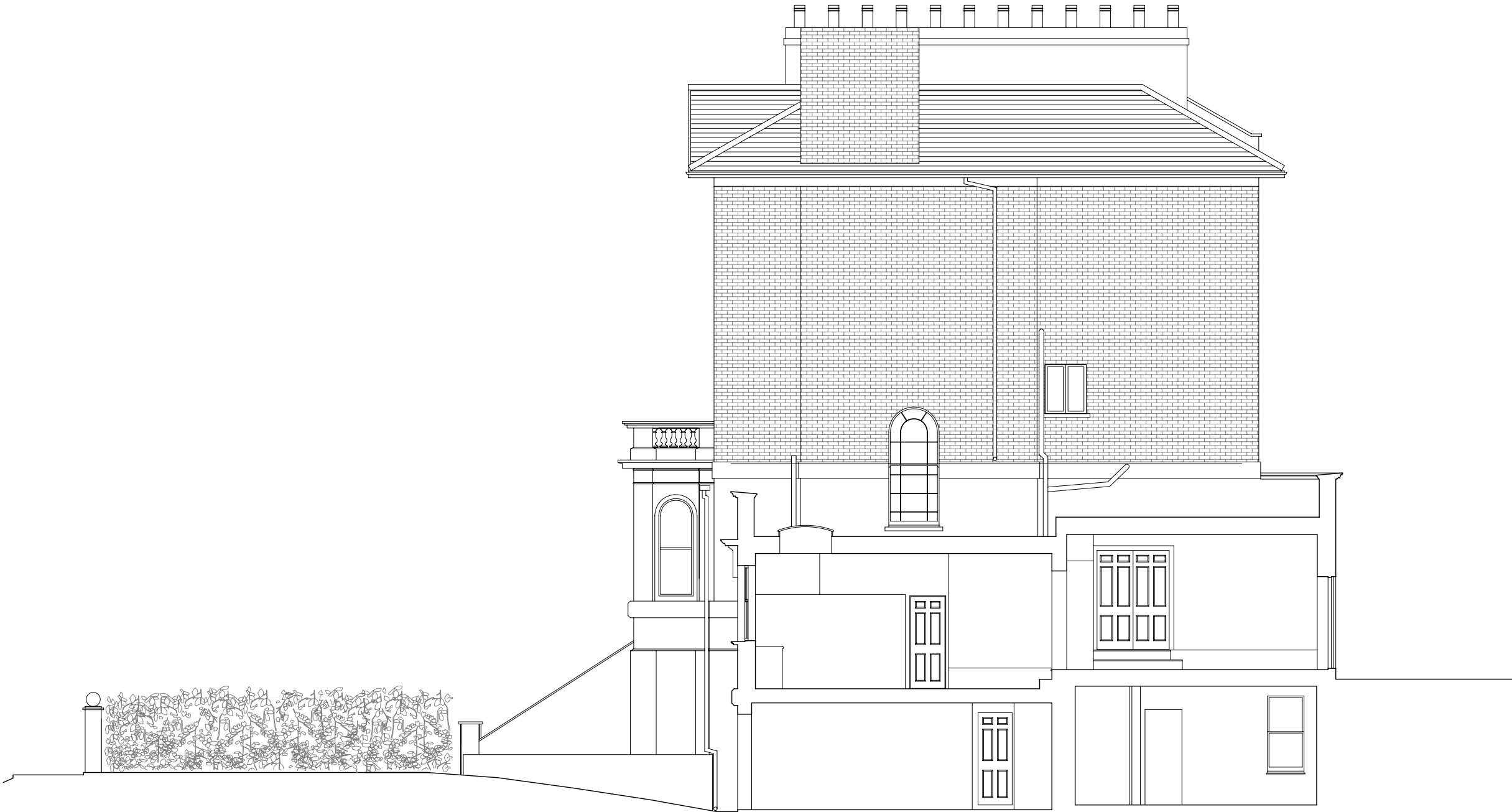

date rev revisions

key plan

notes

DMFK Architects Ltd take no responsibility for dimensions obtained by scaling from this drawing. If no dimension is shown the recipient must ascertain the dimension specifically from the architect or by site measurement and may not rely on the drawing. Supply of the drawing in digital form is solely for convenience and no reliance may be placed on any data in digital form. All data must be checked against hard copy. This drawing is issued for design intent only and should not be used for construction unless stated.

copyright
This drawing is the property of dMFK Architects Ltd. No disclosure or copy of it may be made without the written permission of dMFK Architects Ltd.



DE METZ FORBES KNIGHT ARCHITECTS

the old library 119 cholmley gardens london nw6 1aa t 020 7435 1144 f 020 7435 0884 mail info@dmfk.co.uk

project		drawing title			
25 Rosslyn Hill		EXISTING SECTION A-A			
client	scale at A1	scale at A3	drawn	date	
Neil Hasson		1:100	PF	FEB 10	
project no.		drawing no.	revision		
1640		EX23			



date rev revisions

key plan

notes

DMFK Architects Ltd take no responsibility for dimensions obtained by scaling from this drawing. If no dimension is shown the recipient must ascertain the dimension specifically from the architect or by site measurement and may not rely on the drawing. Supply of the drawing in digital form is solely for convenience and no reliance may be placed on any data in digital form. All data must be checked against hard copy. This drawing is issued for design intent only and should not be used for construction unless stated.

copyright
This drawing is the property of dMFK Architects Ltd. No disclosure or copy of it may be made without the written permission of dMFK Architects Ltd.



DE METZ FORBES KNIGHT ARCHITECTS

the old library 119 chalmley gardens london nw6 1aa t 020 7435 1144 f 020 7435 0884 mail info@dmfk.co.uk

project		drawing title			
25 Rosslyn Hill		EXISTING SECTION B-B			
client	scale at A1	scale at A3	drawn	date	
Neil Hasson		1:100	PF	FEB 10	
project no.		drawing no.	revision		
1640		EX24			



date rev revisions

key plan

notes

DMFK Architects Ltd take no responsibility for dimensions obtained by scaling from this drawing. If no dimension is shown the recipient must ascertain the dimension specifically from the architect or by site measurement and may not rely on the drawing. Supply of the drawing in digital form is solely for convenience and no reliance may be placed on any data in digital form. All data must be checked against hard copy. This drawing is issued for design intent only and should not be used for construction unless stated.

copyright
This drawing is the property of dMFK Architects Ltd. No disclosure or copy of it may be made without the written permission of dMFK Architects Ltd.



DE METZ FORBES KNIGHT ARCHITECTS

the old library 119 chohnley gardens london nw6 1aa t 020 7435 1144 f 020 7435 0884 mail info@dmfk.co.uk

project		drawing title			
25 Rosslyn Hill		EXISTING SECTION C-C			
client	scale at A1	scale at A3	drawn	date	
Neil Hasson		1:100	PF	FEB 10	
project no.		drawing no.	revision		
1640		EX25			

LEGEND

- 01 Retaining wall removed
- 02 Internal walls removed
- 03 Bath room removed
- 04 External wall removed
- 05 External stair removed
- 06 Roof lights removed
- 07 Roof removed
- 08 Doorset removed
- 09 Window sash removed

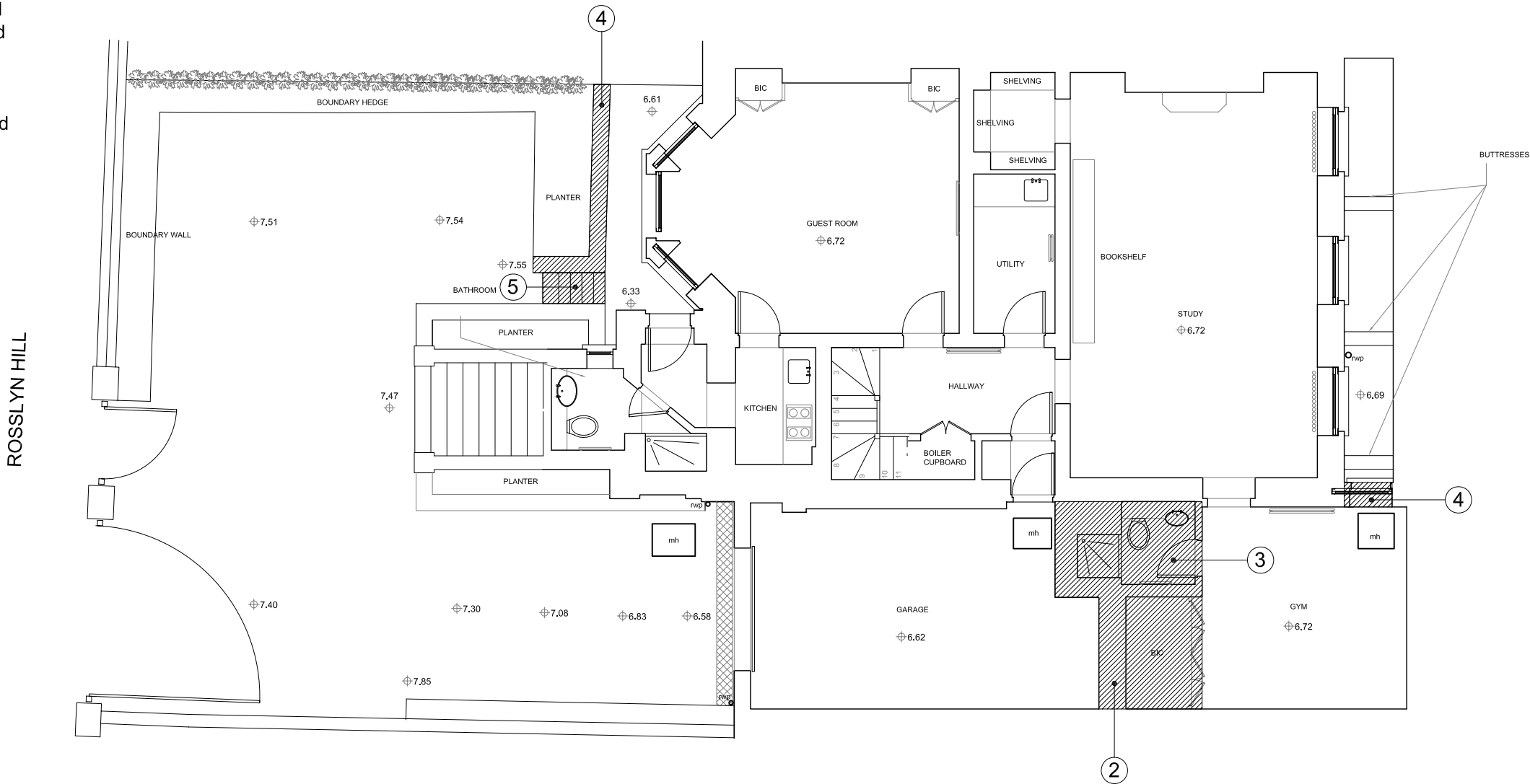

date rev revisions

key plan

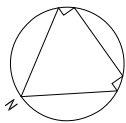

notes

DMFK Architects Ltd take no responsibility for dimensions obtained by scaling from this drawing. If no dimension is shown the recipient must ascertain the dimension specifically from the architect or by site measurement and may not rely on the drawing. Supply of the drawing in digital form is solely for convenience and no reliance may be placed on any data in digital form. All data must be checked against hard copy. This drawing is issued for design intent only and should not be used for construction unless stated.

copyright
This drawing is the property of dMFK Architects Ltd. No disclosure or copy of it may be made without the written permission of dMFK Architects Ltd.



DE METZ FORBES KNIGHT ARCHITECTS

the old library 119 cholmley gardens london nw6 1aa t 020 7435 1144 f 020 7435 0884 mail info@dmfk.co.uk

project drawing title

25 Rosslyn Hill LOWER GROUND FLOOR PLAN
DEMOLITIONS

client scale at A1 scale at A3 drawn date

Neil Hasson 1:50 1:100 PF MARCH 10

project no. drawing no. revision

1640 EX81

- LEGEND
- 01 Retaining wall removed
 - 02 Internal walls removed
 - 03 Bath room removed
 - 04 External wall removed
 - 05 External stair removed
 - 06 Roof lights removed
 - 07 Roof removed
 - 08 Doorset removed
 - 09 Window sash removed

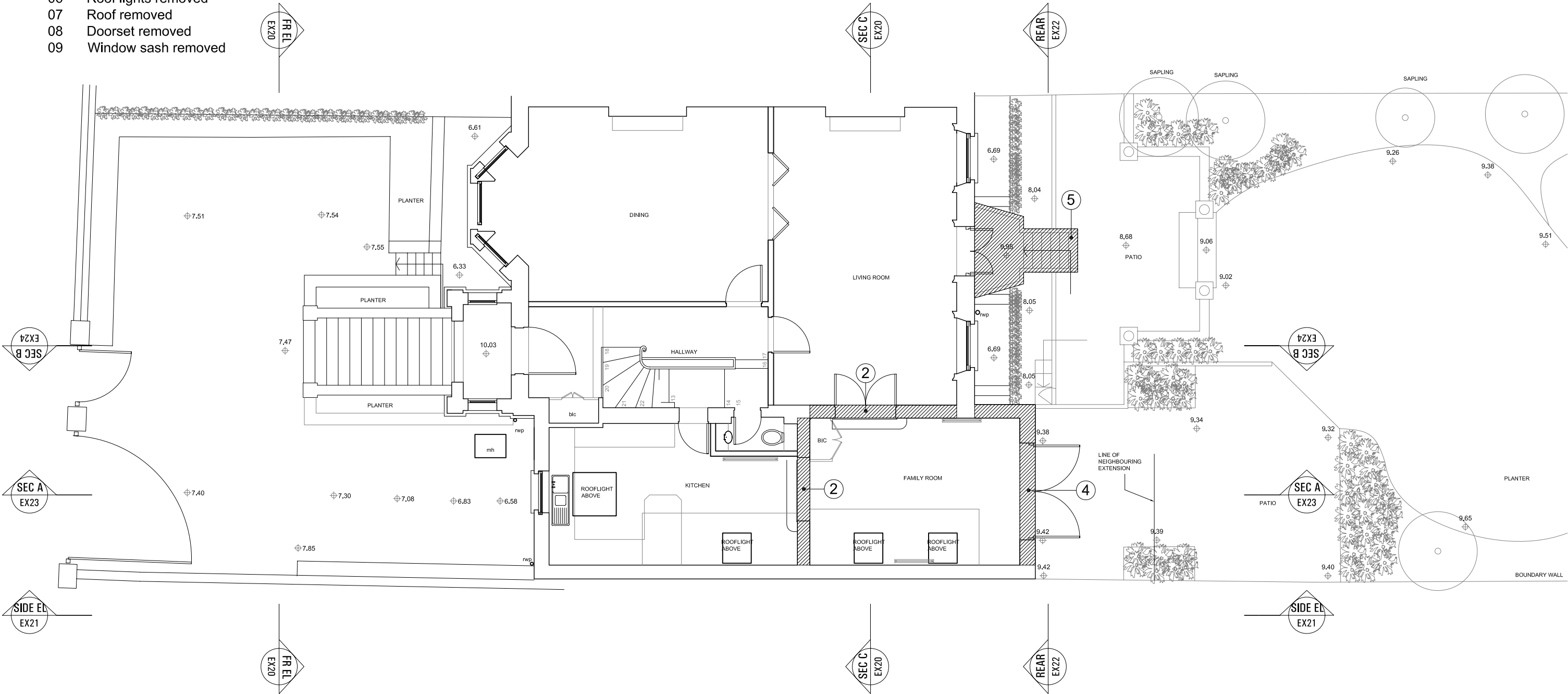

date rev revisions

key plan

notes

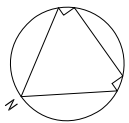

DMFK Architects Ltd take no responsibility for dimensions obtained by scaling from this drawing. If no dimension is shown the recipient must ascertain the dimension specifically from the architect or by site measurement and may not rely on the drawing. Supply of the drawing in digital form is solely for convenience and no reliance may be placed on any data in digital form. All data must be checked against hard copy. This drawing is issued for design intent only and should not be used for construction unless stated.

copyright
This drawing is the property of dMFK Architects Ltd. No disclosure or copy of it may be made without the written permission of dMFK Architects Ltd.



DE METZ FORBES KNIGHT ARCHITECTS				
the old library 119 cholmley gardens london nw6 1aa t 020 7435 1144 f 020 7435 0884 mail info@dmfk.co.uk				
project	drawing title			
25 Rosslyn Hill	GROUND FLOOR PLAN DEMOLITIONS			
client	scale at A1	scale at A3	drawn	date
Neil Hasson	1:50	1:100	PF	MARCH 10
	project no.	drawing no.	revision	
	1640	EX82		

LEGEND

- 01 Retaining wall removed
- 02 Internal walls removed
- 03 Bath room removed
- 04 External wall removed
- 05 External stair removed
- 06 Roof lights removed
- 07 Roof removed
- 08 Doorset removed
- 09 Window sash removed

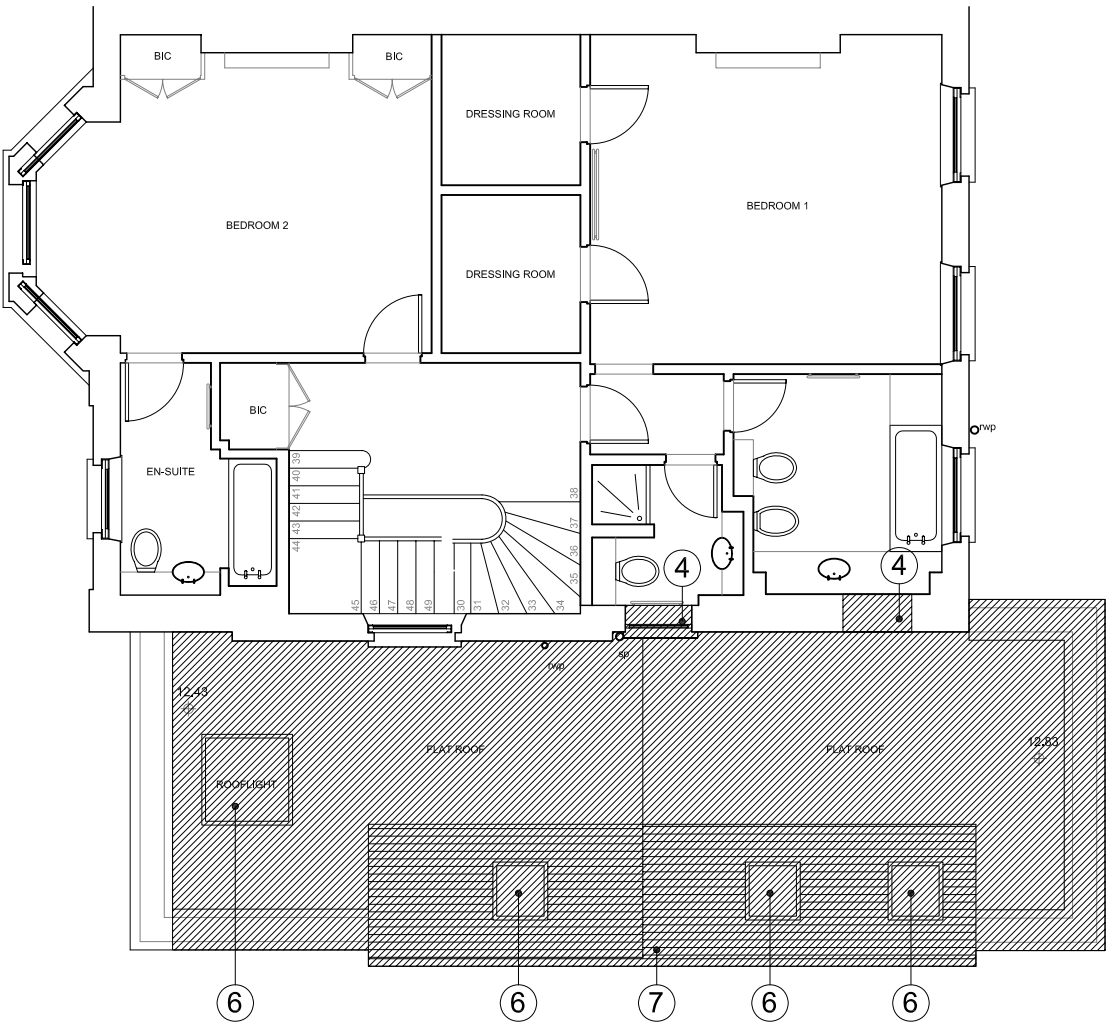

date rev revisions

key plan

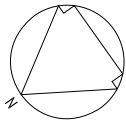

notes

DMFK Architects Ltd take no responsibility for dimensions obtained by scaling from this drawing. If no dimension is shown the recipient must ascertain the dimension specifically from the architect or by site measurement and may not rely on the drawing. Supply of the drawing in digital form is solely for convenience and no reliance may be placed on any data in digital form. All data must be checked against hard copy. This drawing is issued for design intent only and should not be used for construction unless stated.

copyright
This drawing is the property of dMFK Architects Ltd. No disclosure or copy of it may be made without the written permission of dMFK Architects Ltd.



DE METZ FORBES KNIGHT ARCHITECTS

the old library 119 cholmley gardens london nw6 1aa t 020 7435 1144 f 020 7435 0884 mail info@dmfk.co.uk

project		drawing title			
25 Rosslyn Hill		FIRST FLOOR PLAN DEMOLITIONS			
client	scale at A1	scale at A3	drawn	date	
Neil Hasson	1:50	1:100	PF	MARCH 10	
	project no.	drawing no.	revision		
	1640	EX83			

LEGEND

- 01 Retaining wall removed
- 02 Internal walls removed
- 03 Bath room removed
- 04 External wall removed
- 05 External stair removed
- 06 Roof lights removed
- 07 Roof removed
- 08 Doorset removed
- 09 Window sash removed

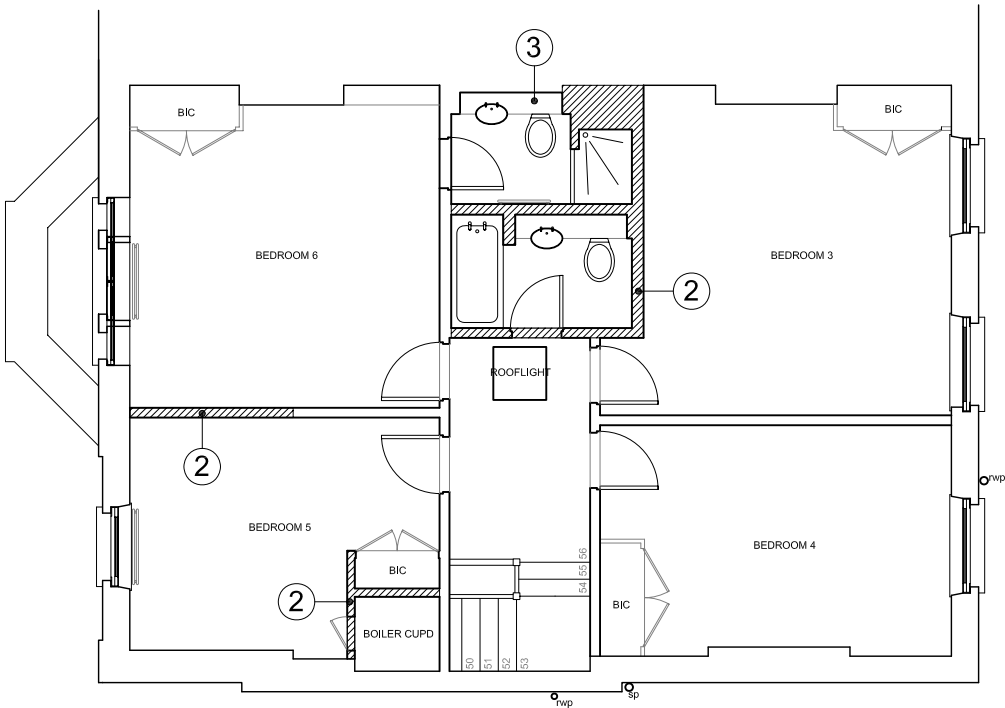

date rev revisions

key plan

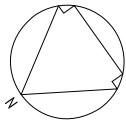

notes

DMFK Architects Ltd take no responsibility for dimensions obtained by scaling from this drawing. If no dimension is shown the recipient must ascertain the dimension specifically from the architect or by site measurement and may not rely on the drawing. Supply of the drawing in digital form is solely for convenience and no reliance may be placed on any data in digital form. All data must be checked against hard copy. This drawing is issued for design intent only and should not be used for construction unless stated.

copyright
This drawing is the property of dMFK Architects Ltd. No disclosure or copy of it may be made without the written permission of dMFK Architects Ltd.



DE METZ FORBES KNIGHT ARCHITECTS

the old library 119 chalmley gardens london nw6 1aa t 020 7435 1144 f 020 7435 0884 mail info@dmfk.co.uk

project		drawing title			
25 Rosslyn Hill		SECOND FLOOR PLAN DEMOLITIONS			
client	scale at A1	scale at A3	drawn	date	
Neil Hasson	1:50	1:100	PF	MARCH 10	
	project no.	drawing no.	revision		
	1640	EX84			

LEGEND

- 01 Retaining wall removed
- 02 Internal walls removed
- 03 Bath room removed
- 04 External wall removed
- 05 External stair removed
- 06 Roof lights removed
- 07 Roof removed
- 08 Doorset removed
- 09 Window sash removed

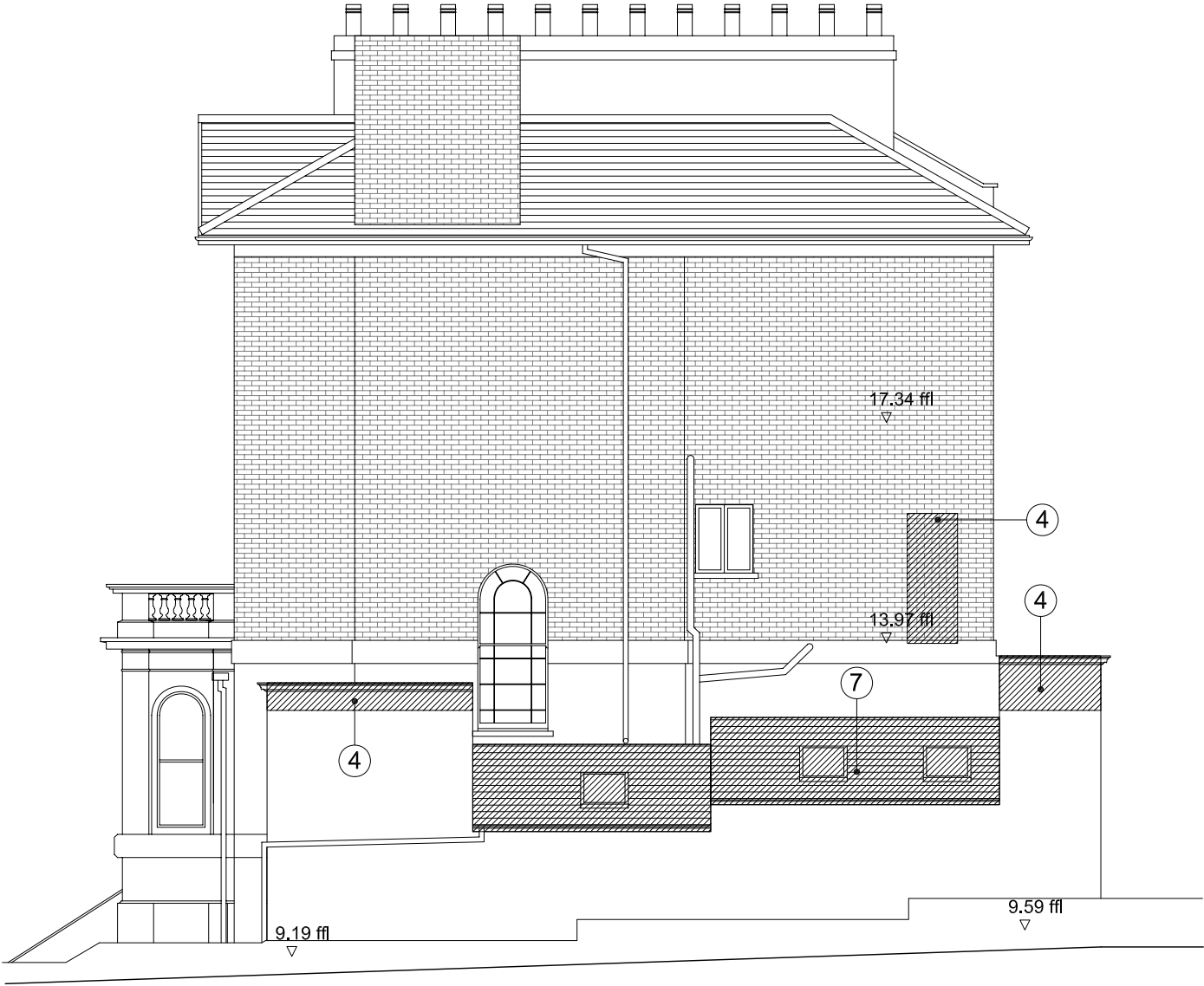

date rev revisions

key plan

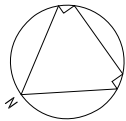

notes

DMFK Architects Ltd take no responsibility for dimensions obtained by scaling from this drawing. If no dimension is shown the recipient must ascertain the dimension specifically from the architect or by site measurement and may not rely on the drawing. Supply of the drawing in digital form is solely for convenience and no reliance may be placed on any data in digital form. All data must be checked against hard copy. This drawing is issued for design intent only and should not be used for construction unless stated.

copyright
This drawing is the property of dMFK Architects Ltd. No disclosure or copy of it may be made without the written permission of dMFK Architects Ltd.



DE METZ FORBES KNIGHT ARCHITECTS

the old library 119 cholmley gardens london nw6 1aa t 020 7435 1144 f 020 7435 0884 mail info@dmfk.co.uk

project		drawing title			
25 Rosslyn Hill		SIDE ELEVATION DEMOLITIONS			
client	scale at A1	scale at A3	drawn	date	
Neil Hasson	1:50	1:100	PF	MARCH 10	
	project no.	drawing no.	revision		
	1640	EX91			

LEGEND

- 01 Retaining wall removed
- 02 Internal walls removed
- 03 Bath room removed
- 04 External wall removed
- 05 External stair removed
- 06 Roof lights removed
- 07 Roof removed
- 08 Doorset removed
- 09 Window sash removed

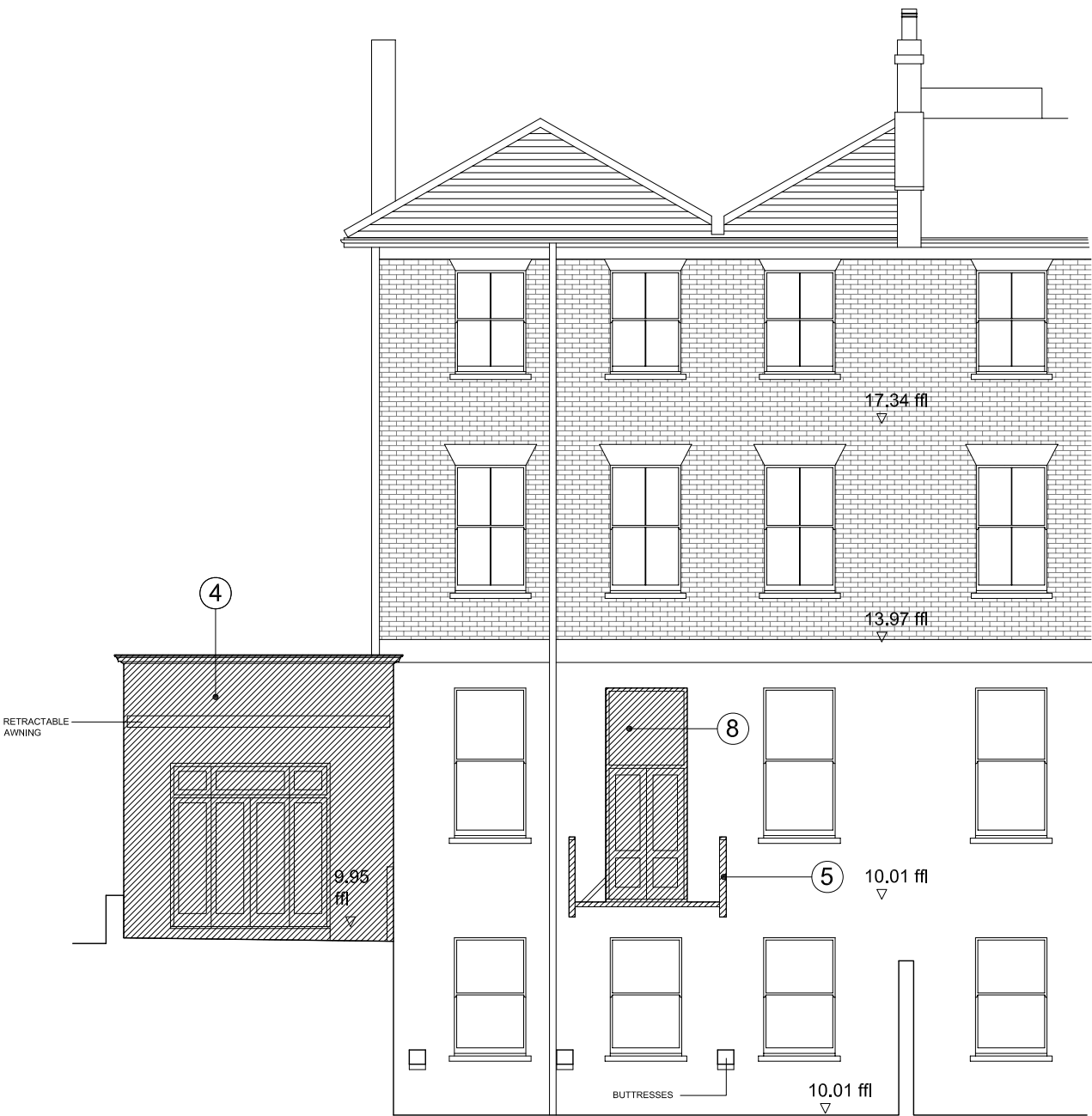

date rev revisions

key plan

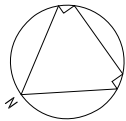

notes

DMFK Architects Ltd take no responsibility for dimensions obtained by scaling from this drawing. If no dimension is shown the recipient must ascertain the dimension specifically from the architect or by site measurement and may not rely on the drawing. Supply of the drawing in digital form is solely for convenience and no reliance may be placed on any data in digital form. All data must be checked against hard copy. This drawing is issued for design intent only and should not be used for construction unless stated.

copyright
This drawing is the property of dMFK Architects Ltd. No disclosure or copy of it may be made without the written permission of dMFK Architects Ltd.



DE METZ FORBES KNIGHT ARCHITECTS

the old library 119 cholmley gardens london nw6 1aa t 020 7435 1144 f 020 7435 0884 mail info@dmfk.co.uk

project		drawing title			
25 Rosslyn Hill		REAR ELEVATION DEMOLITIONS			
client	scale at A1	scale at A3	drawn	date	
Neil Hasson	1:50	1:100	PF	MARCH 10	
	project no.	drawing no.	revision		
	1640	EX92			

LEGEND

- 01 Retaining wall removed
- 02 Internal walls removed
- 03 Bath room removed
- 04 External wall removed
- 05 External stair removed
- 06 Roof lights removed
- 07 Roof removed
- 08 Doorset removed
- 09 Window sash removed

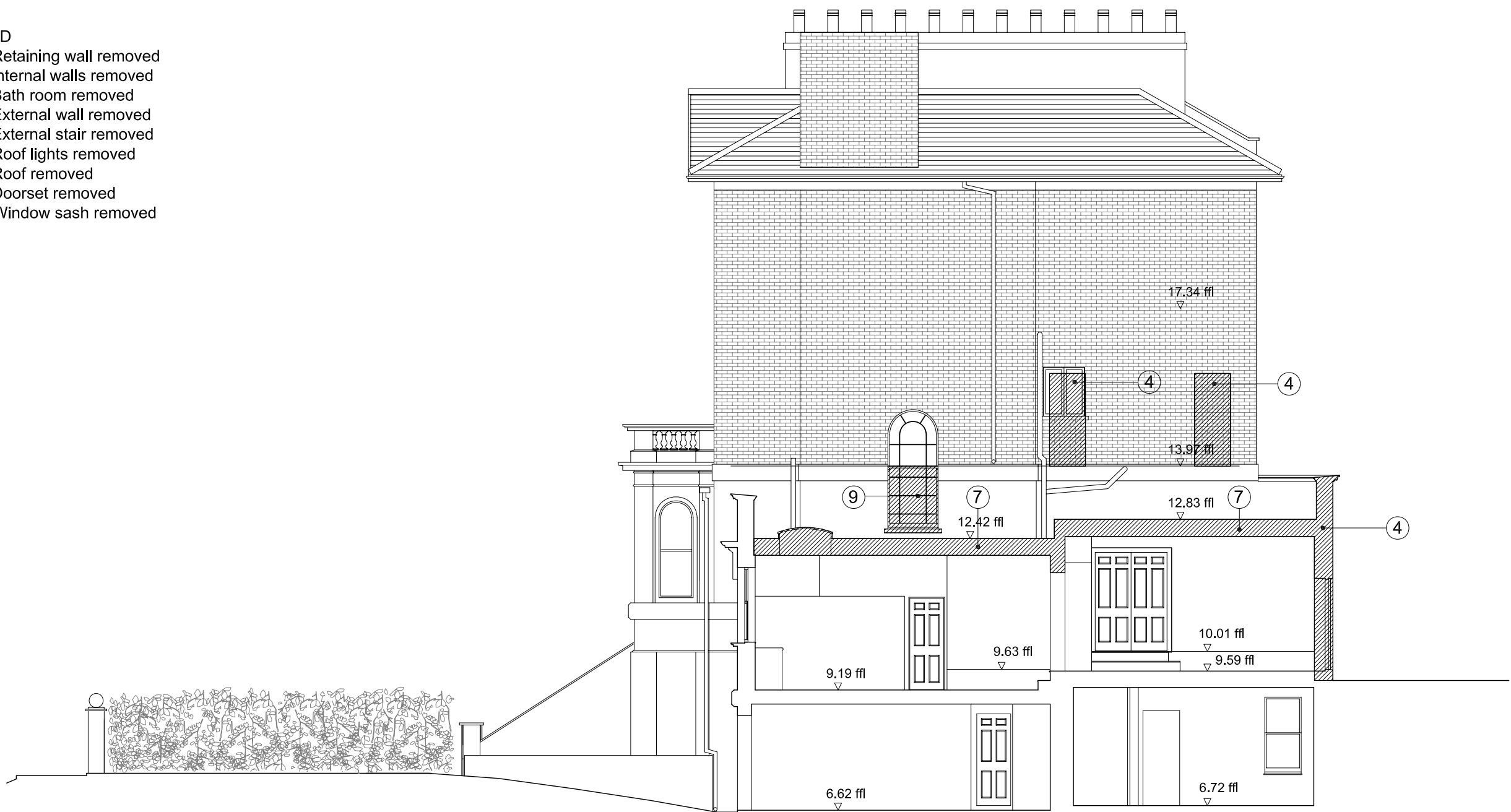

date rev revisions

key plan

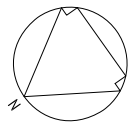

notes

DMFK Architects Ltd take no responsibility for dimensions obtained by scaling from this drawing. If no dimension is shown the recipient must ascertain the dimension specifically from the architect or by site measurement and may not rely on the drawing. Supply of the drawing in digital form is solely for convenience and no reliance may be placed on any data in digital form. All data must be checked against hard copy. This drawing is issued for design intent only and should not be used for construction unless stated.

copyright
This drawing is the property of dMFK Architects Ltd. No disclosure or copy of it may be made without the written permission of dMFK Architects Ltd.

dMFK

DE METZ FORBES KNIGHT ARCHITECTS

the old library 119 chalmley gardens london nw6 1aa t 020 7435 1144 f 020 7435 0884 mail info@dmfk.co.uk

project	drawing title			
25 Rosslyn Hill	SECTION A-A DEMOLITIONS			
client	scale at A1	scale at A3	drawn	date
Neil Hasson	1:50	1:100	PF	MARCH 10
	project no.	drawing no.	revision	
	1640	EX93		

LEGEND

- 01 Retaining wall removed
- 02 Internal walls removed
- 03 Bath room removed
- 04 External wall removed
- 05 External stair removed
- 06 Roof lights removed
- 07 Roof removed
- 08 Doorset removed
- 09 Window sash removed



date rev revisions

key plan

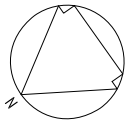

notes

DMFK Architects Ltd take no responsibility for dimensions obtained by scaling from this drawing. If no dimension is shown the recipient must ascertain the dimension specifically from the architect or by site measurement and may not rely on the drawing. Supply of the drawing in digital form is solely for convenience and no reliance may be placed on any data in digital form. All data must be checked against hard copy. This drawing is issued for design intent only and should not be used for construction unless stated.

copyright
This drawing is the property of dMFK Architects Ltd. No disclosure or copy of it may be made without the written permission of dMFK Architects Ltd.



DE METZ FORBES KNIGHT ARCHITECTS

the old library 119 cholmley gardens london nw6 1aa t 020 7435 1144 f 020 7435 0884 mail info@dmfk.co.uk

project		drawing title			
25 Rosslyn Hill		SECTION B-B DEMOLITIONS			
client	scale at A1	scale at A3	drawn	date	
Neil Hasson	1:50	1:100	PF	MARCH 10	
	project no.	drawing no.	revision		
	1640	EX94			

LEGEND

- 01 Retaining wall removed
- 02 Internal walls removed
- 03 Bath room removed
- 04 External wall removed
- 05 External stair removed
- 06 Roof lights removed
- 07 Roof removed
- 08 Doorset removed
- 09 Window sash removed

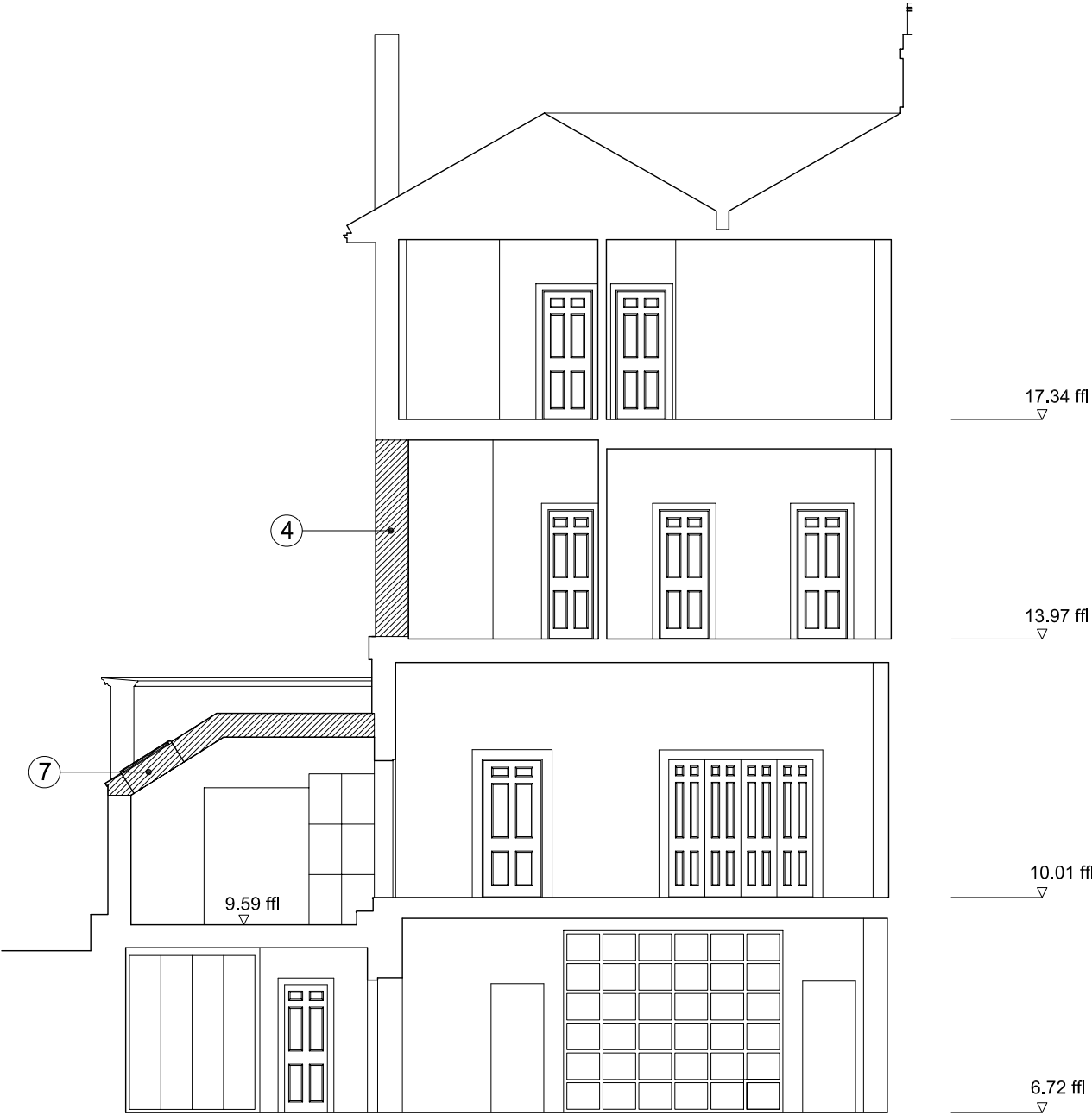

date rev revisions

key plan

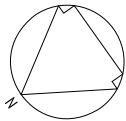

notes

DMFK Architects Ltd take no responsibility for dimensions obtained by scaling from this drawing. If no dimension is shown the recipient must ascertain the dimension specifically from the architect or by site measurement and may not rely on the drawing. Supply of the drawing in digital form is solely for convenience and no reliance may be placed on any data in digital form. All data must be checked against hard copy. This drawing is issued for design intent only and should not be used for construction unless stated.

copyright
This drawing is the property of dMFK Architects Ltd. No disclosure or copy of it may be made without the written permission of dMFK Architects Ltd.



DE METZ FORBES KNIGHT ARCHITECTS

the old library 119 cholmley gardens london nw6 1aa t 020 7435 1144 f 020 7435 0884 mail info@dmfk.co.uk

project		drawing title			
25 Rosslyn Hill		SECTION C-C DEMOLITIONS			
client	scale at A1	scale at A3	drawn	date	
Neil Hasson	1:50	1:100	PF	MARCH 1	
	drawing no.		revision		
	1640	EX95			