





STATUS: for planning and listed building consent
--

ROBERT A. RHODES, AIA  
ARCHITECT

---

148 GRAFTON ROAD  
LONDON NW5 4BA

---

+44 (0)7854 187 096  
info@robertrhodesarchitect.com

CLIENT: J and A Maxwell

DRAWING TITLE:

FIRST FLOOR PLAN - EXISTING

DRAWING NUMBER:  13RPT / E-03	REVISION:
-------------------------------------	-----------

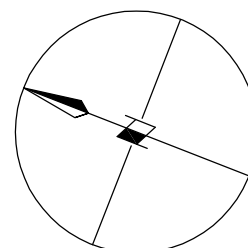

STATUS: for planning and listed building consent

ROBERT A. RHODES, AIA  
ARCHITECT

---

148 GRAFTON ROAD  
LONDON NW5 4BA

---

+44 (0)7854 187 096  
info@robertrhodesarchitect.com

CLIENT: J and A Maxwell

DRAWING TITLE:

SECOND FLOOR PLAN - EXISTING

DRAWING NUMBER: 13RPT / E-04	REVISION:
---------------------------------	-----------

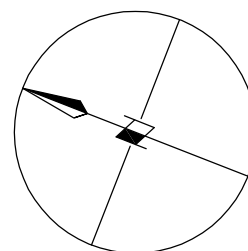

## SECOND FLOOR PLAN

NOTES:

THIS INFORMATION IS BASED ON SURVEY DRAWINGS 19014A-1 TO 19014A-8, COMMISSIONED BY J & A MAXWELL AND PRODUCED BY ON CENTRE SURVEYS LTD.

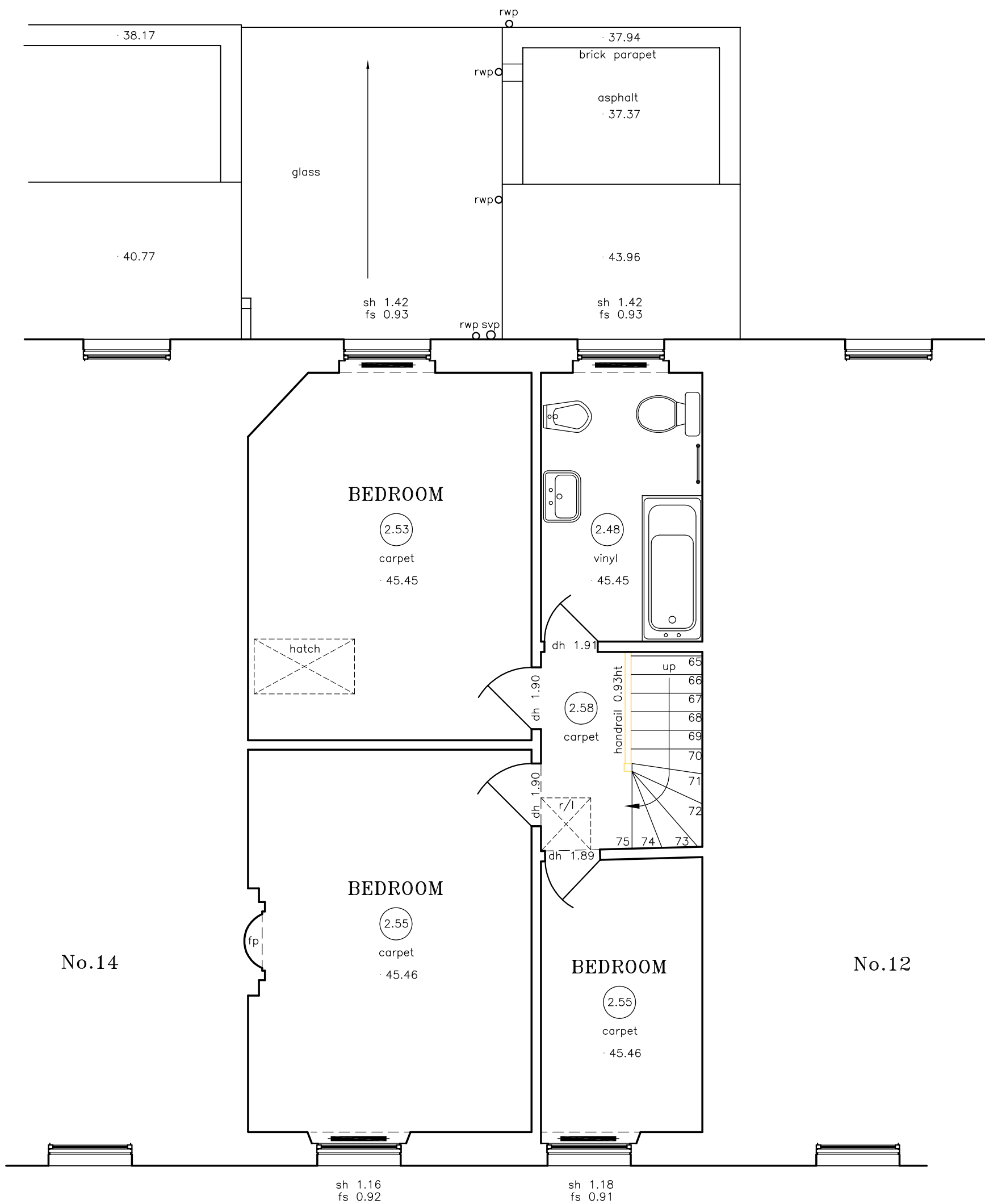

### THIRD FLOOR PLAN

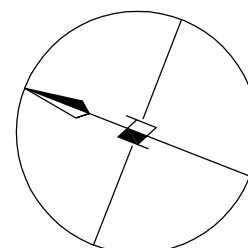

STATUS			for planning and listed building consent
REV	DATE	AMENDMENT	

ROBERT A. RHODES, AIA  
ARCHITECT

148 GRAFTON ROAD  
LONDON NW5 4BA

+44 (0)7854 187 096  
info@robertrhodesarchitect.com

STAMP:

CLIENT: J and A Maxwell

PROJECT: the renovation of:  
13 REGENT'S PARK TERRACE  
LONDON, NW1

DRAWING TITLE:

THIRD FLOOR PLAN - EXISTING

SCALE: 1:50 at A3	DATE: 16 APR 2010	DRAWN:
		CHECKED:

DRAWING NUMBER: 13RPT / E-05	REVISION:
---------------------------------	-----------





NOTES:

THIS INFORMATION IS BASED ON SURVEY  
DRAWINGS 19014A-1 TO 19014A-8, COMMISSIONED  
BY J & A MAXWELL AND PRODUCED BY ON  
CENTRE SURVEYS LTD.

STATUS: for planning and listed building consent

[illegible]

ROBERT A. RHODES, AIA  
ARCHITECT

148 GRAFTON ROAD  
LONDON NW5 4BA

+44 (0)7854 187 096  
info@robertrhodesarchitect.com

STAMP:

CLIENT: J and A Maxwell

PROJECT: the renovation of:  
13 REGENT'S PARK TERRACE  
LONDON, NW1

DRAWING TITLE:

REAR ELEVATION - EXISTING

SCALE: 1:50 at A3	DATE: 16 APR 2010	DRAWN:
		CHECKED:

DRAWING NUMBER: 13RPT / E-07	REVISION:
---------------------------------	-----------

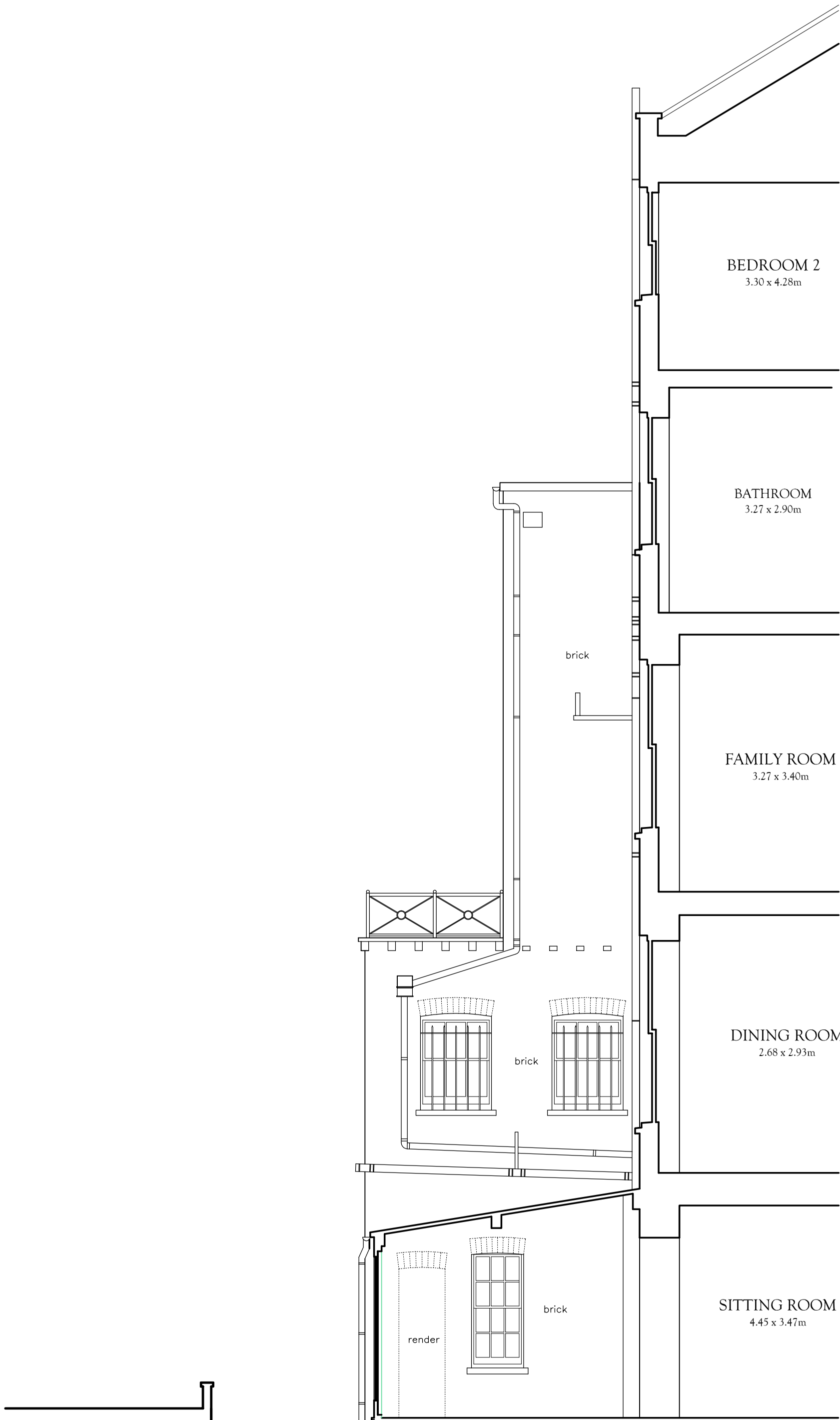

NOTES

STATUS: for planning and listed building consent

[illegible]

ROBERT A. RHODES, AIA  
ARCHITECT

148 GRAFTON ROAD  
LONDON NW5 4BA

+44 (0)7854 187 096  
info@robertrhodesarchitect.com

STAMP

CLIENT: J and A Maxwell

PROJECT: the renovation of:  
13 REGENT'S PARK TERRACE  
LONDON, NW1

DRAWING TITLE:

CONSERVATORY SECTION - EXISTING

SCALE: 1:50 at A3	DATE: 16 APR 2010	DRAWN:  CHECKED:
----------------------	----------------------	------------------------

DRAWING NUMBER:  
13RPT / E-09