



EXISTING WINDOW
OPENING ENLARGED

DW

—EXISTING ELECTRICAL CUPBOARD
REMOVED; SERVICES RELOCATED TO
CUP'D IN VAULT (LAUNDRY 2)

TOILET
LG-08
1.29 x 1.37m

HALL
LG-06
1.28 x 3.55m

LAUNDRY 2
LG-03
1.75 x 2.38m

VAULT 2
EG-02
1.75 x 2.38m

LAUNDRY 2
LG-03
1.75 x 2.38m

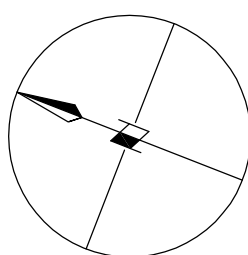

DRAWING NUMBER: 13RPT / 001	REVISION:
--------------------------------	-----------

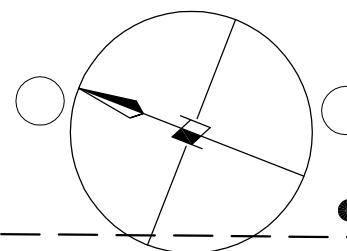
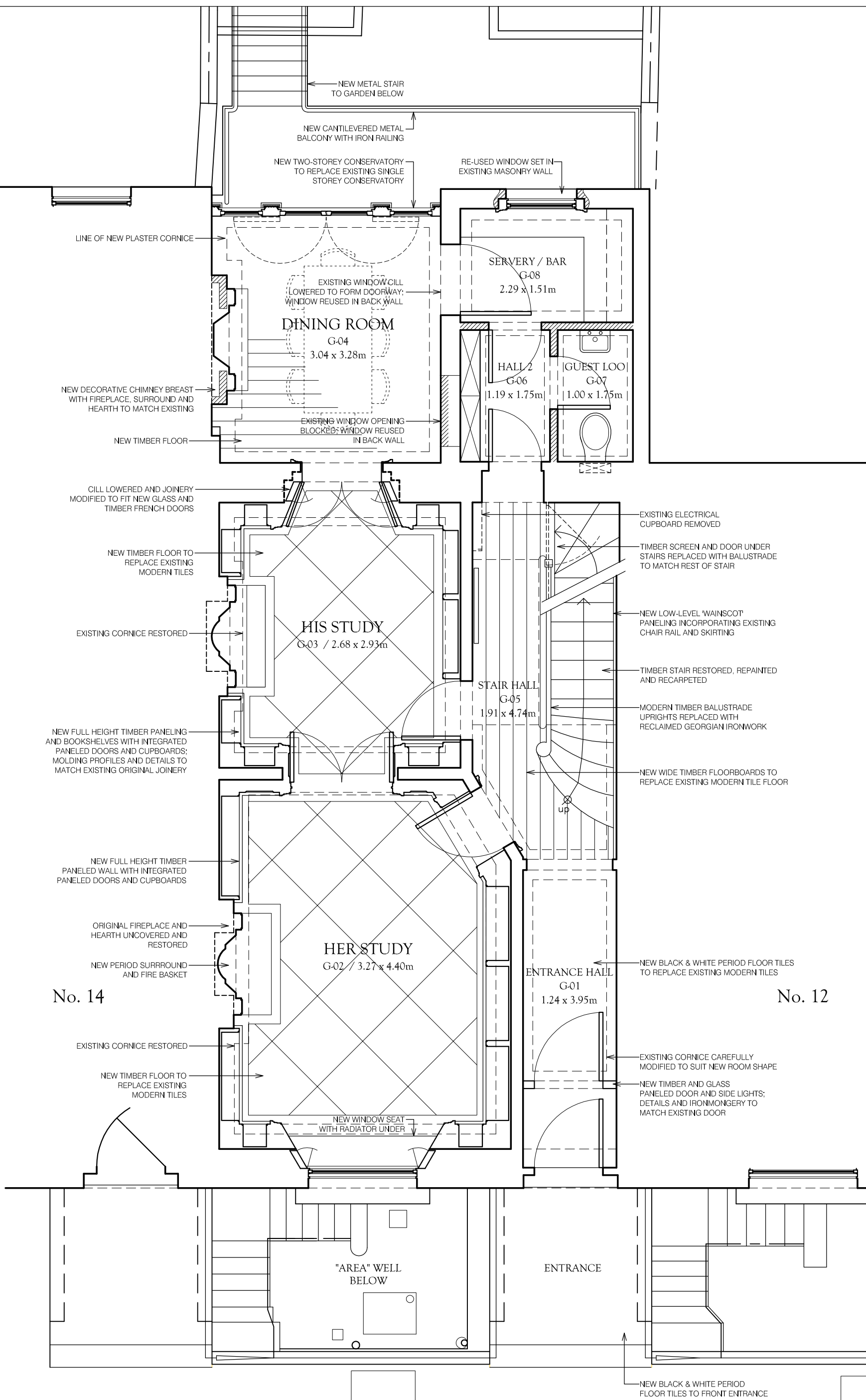

NOTES:

STATUS: for planning and listed building consent

[illegible]

ROBERT A. RHODES, AIA
ARCHITECT

148 GRAFTON ROAD
LONDON NW5 4BA

+44 (0)7854 187 096
info@robertrhodesarchitect.com

STAMP:

CLIENT: J and A Maxwell

PROJECT: the renovation of:
13 REGENT'S PARK TERRACE
LONDON, NW1

DRAWING TITLE:

GROUND FLOOR PLAN - PROPOSED

SCALE: 1:50 at A3	DATE: 16 APR 2010	DRAWN: CHECKED:
----------------------	----------------------	--------------------

DRAWING NUMBER:
13RPT / 002

REVISION

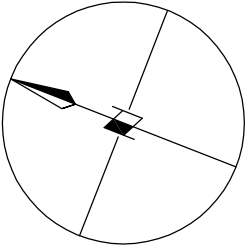

DRAWING NUMBER:
13RPT / 003

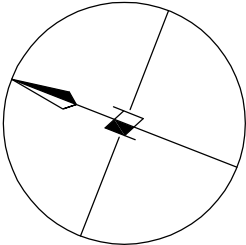

DRAWING NUMBER:
13RPT / 004

REVISION:

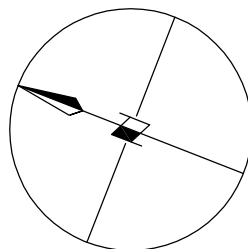

DRAWING NUMBER:
13RPT / 006

REVISION:

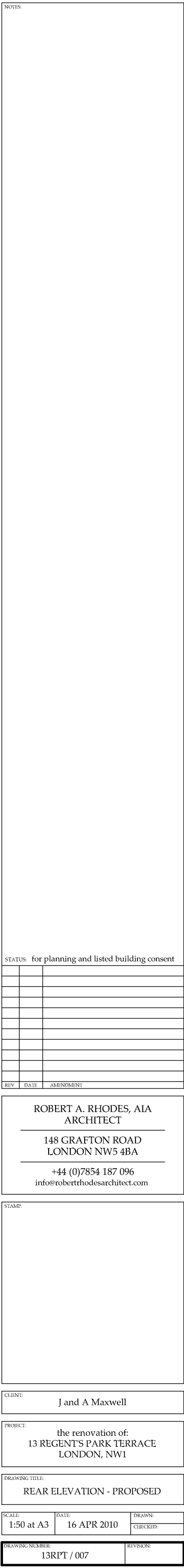

NEW PAIRED "CONSERVATION" TYPE
ROOFLIGHTS BY THE ROOFLIGHT CO.

NEW VIESMANN
"VISTOL" SOLAR HEATING
COLLECTION TUBES

#12

#14

NEW CORNICE &
LAY-LIGHT

≤ 200mm

← EXISTING LOFT

LANDING
T.05

BEDROOM 2
T.03

LANDING
S.04

BATHROOM
S.03

STATUS

REV DATE AMENDMENT

ROBERT A. RHODES, AIA
ARCHITECT

148 GRAFTON ROAD
LONDON NW5 4BA

+44 (0)7854 187 096
info@robertrhodesarchitect.com

STAMP

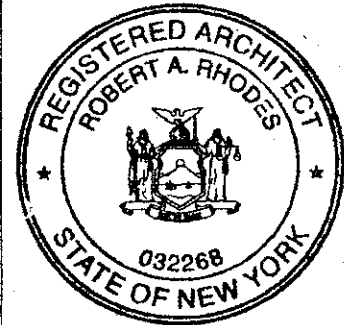

CLIENT: J and A Maxwell

PROJECT: the renovation of:
13 REGENT'S PARK TERRACE
LONDON, NW1

DRAWING TITLE:
ROOF SECTION - PROPOSED

SCALE: 1:50 at A4 DATE: 16 APR 2010 DRAWN: CHECKER:

DRAWING NUMBER: 13RPT / 008 REVISION:

