

NO 1

PROPOSED FLOOR LAYOUT (NO CHANGE)

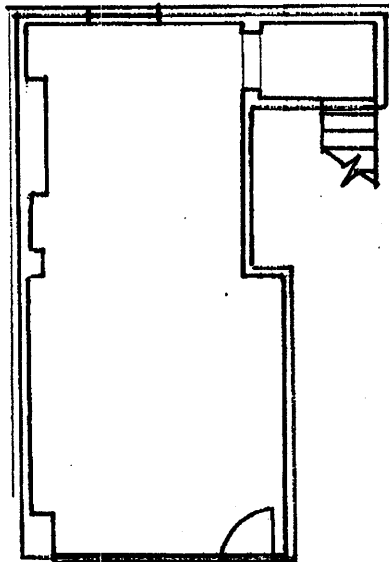

Ground Floor

Scale 1:100

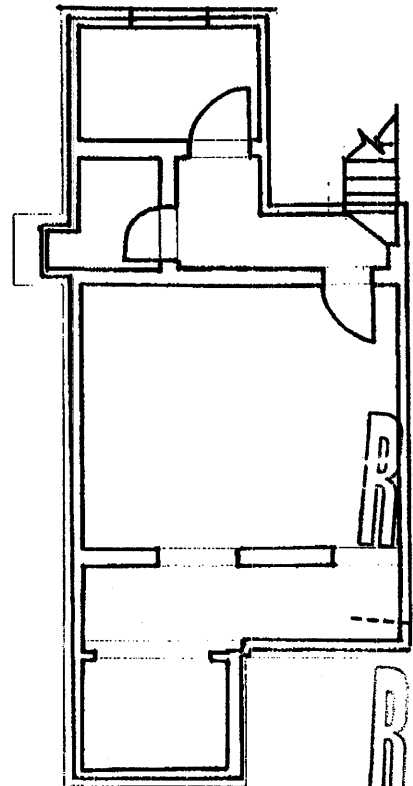

Basement

RECEIVED
12 MAY 2010
12 MAY 2010

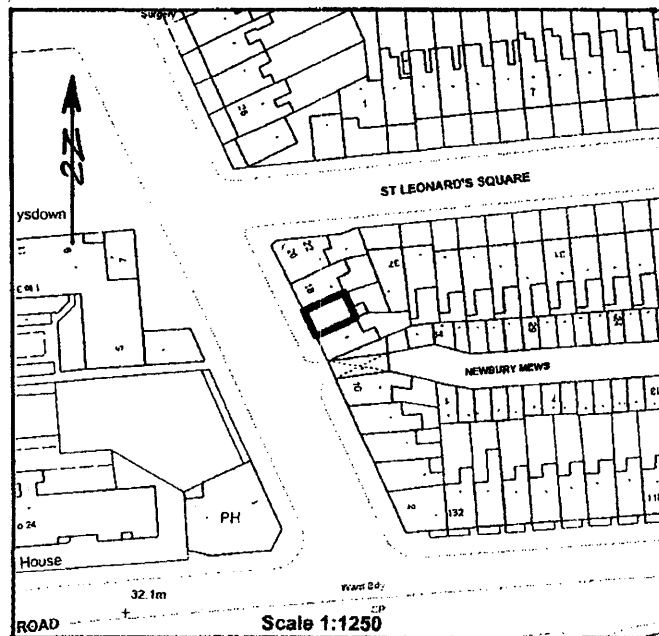

The ordnance survey extract defines the curtilage of no. 16, Malden Road outlined in heavy black. The extent of the demised property to be ascertained from the large plan(s)

The large plan identifies by red outline at floor level, the demised premises.

16, Malden Road, N.W.5.



102

EXISTING FLOOR LAYOUT

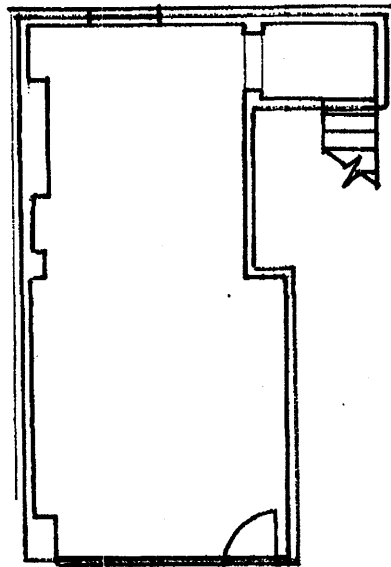

Ground Floor

Scale 1:100

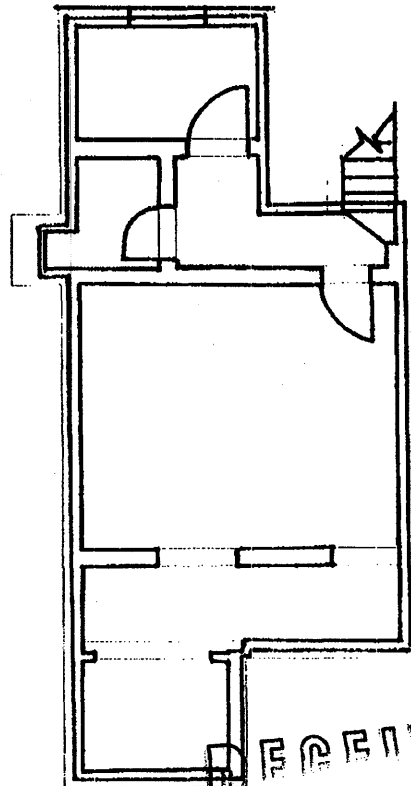

Basement

RECEIVED
12 MAY 2010

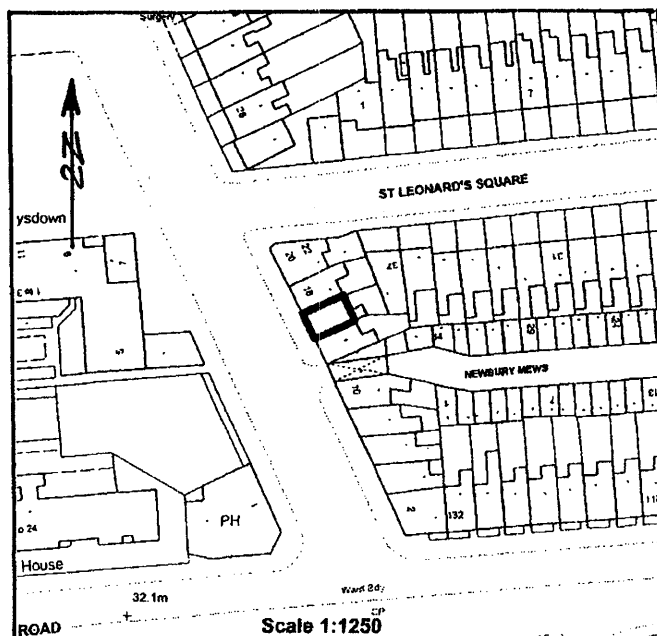

The ordnance survey extract defines the curtilage of no. 16, Malden Road outlined in heavy black. The extent of the demised property to be ascertained from the large plan(s)

The large plan identifies by red outline at floor level, the demised premises.

16, Malden Road, N.W.5.

