

SINGLE STOREY REAR EXTENSION TO BE BUILT
UNDER PERMITTED DEVELOPMENT RULES.
Roof: Green (sedum) and glass
End walls: Brick, to match existing rear elevation
Rear wall: Fully glazed
Overall height: 2950mm
Overall projection from extg rear wall: 3000mm

PLANNING PERMISSION HAS PREVIOUSLY BEEN SOUGHT AND GRANTED
FOR A NEW BASEMENT BENEATH THE PROPERTY. APPLICATION REF: 2008/4732/P

BAYNESANDMITCHELLARCHITECTS

project **8 WILLOW ROAD**
drawing **proposed_SIDE ELEVATION**

Baynes and Mitchell Architects Ltd. Company Registration Number 6884991 (England & Wales)

FOURTH FLOOR
15 LITTLE PORTLAND STREET
LONDON W1W 8BW
020 7631 5332
info@baynesandmitchell.co.uk
www.baynesandmitchell.co.uk

scale & size 1:50 @ A3
date MAY 2010
rev

331-23



BAYNESANDMITCHELLARCHITECTS

project **8 WILLOW ROAD**
drawing **proposed_REAR ELEVATION**

Baynes and Mitchell Architects Ltd. Company Registration Number 6884991 (England & Wales)

FOURTH FLOOR
15 LITTLE PORTLAND STREET
LONDON W1W 8BW
020 7631 5332
info@baynesandmitchell.co.uk
www.baynesandmitchell.co.uk

scale & size 1:50 @ A3
date MAY 2010
rev

331-24

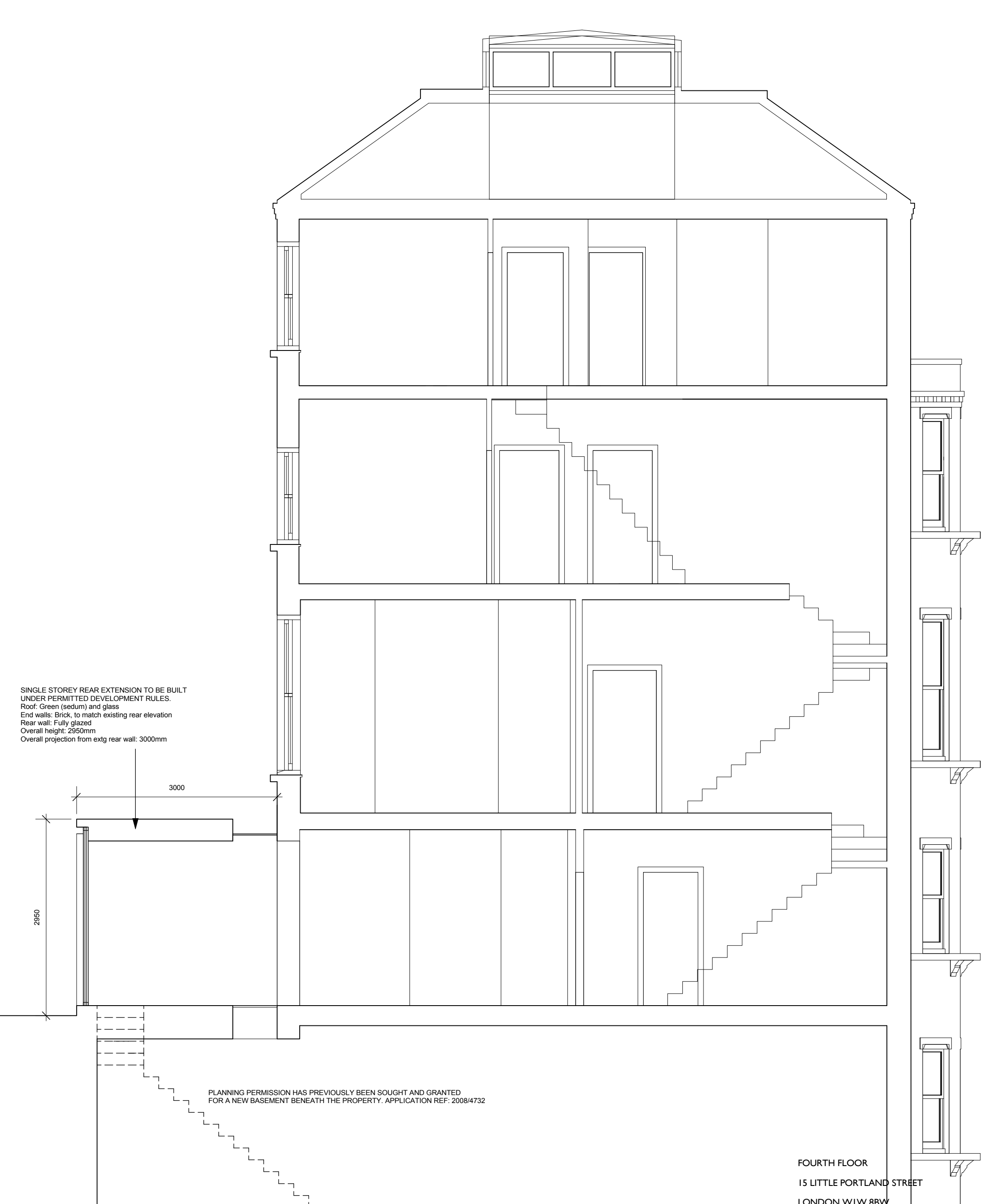

BAYNESANDMITCHELLARCHITECTS

project **8 WILLOW ROAD**
drawing proposed_SECTION A

Baynes and Mitchell Architects Ltd. Company Registration Number 6884991 (England & Wales)

020 7631 5332
info@baynesandmitchell.co.uk
www.baynesandmitchell.co.uk

scale & size 1:50 @ A3
date MARCH 2010
rev

331-25